

A FRONT ELEVATION
SCALE: 1/8"=1'-0" (TYP. ALL DWG'S THIS SHEET U.O.N.)

KEY NOTES/COLORS

1	= ARCH. COMP. 25 YR. ELK COLOR: WEATHERWOOD
2	= CEMENT BOARD SIDING POP OUTS COLOR: JAMES HARDIE - MOUNTAIN SAGE
3	= CEMENT BOARD SIDING COLOR: JAMES HARDIE - HEATHERED MOSS
4	= SHINGLE SIDING (EAVE'S) COLOR: JAMES HARDIE - AUTUMN TAN
5	= TRIM BOARD COLOR: JAMES HARDIE - WHITE
6	= VINYL FRAMED INSULATED WINDOWS W/TRIM COLOR: WHITE
7	= 2x6 FASCIA W/CONT. GUTTER COLOR: WHITE
8	= PRE-MANUFACTURED ALUMINUM RAILING. COLOR: WHITE
9	= TRIANGLE GABLE VENTS COLOR: WHITE
10	= CORONADO STONE PRODUCTS ITALIAN VILLA STONE- SILL OF STONE TO MATCH COLUMN STONE HEIGHT. COLOR: VERONA
11	= 60 MIL DEC TEC GUARDIAN MEMBRANE COLOR: BRICK
12	= PTAC COLOR: TO MATCH ADJACENT BUILDING COLOR, TYP.
13	= CEMENT BOARD SIDING COLOR: JAMES HARDIE - AUTUMN TAN

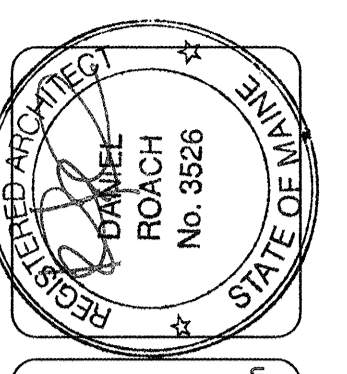

lenity
architecture
3530 Veterans Circle SE, Salem, Oregon 97301
P: 503.399.1030 F: 503.399.0565 W: lenityarchitecture.com

COLSON AND COLSON
GENERAL CONTRACTOR, INC.
2280 McILCHRIST STREET SE, SUITE 200
SALEM, OREGON, 97302
PHONE (503) 586-7401

PORTLAND
RETIREMENT RESIDENCE
802 OCEAN AVE. PORTLAND, MAINE 04103

EXTERIOR BUILDING ELEVATIONS



A FRONT ELEVATION
SCALE: 1/8"=1'-0" (TYP. ALL DWG'S THIS SHEET U.O.N.)

NOTE: WRAP ENTIRE EXTERIOR OF BUILDING WITH BLDG PAPER. ALL JOINTS TO BE TAPED WITH SHEATHING TAPE. SYSTEM MUST BE INSTALLED IN ACCORDANCE WITH MANUF. INSTALLATION INSTRUCTIONS TO PROVIDE 10 YR. WARRANTY TO GENERAL CONTRACTOR

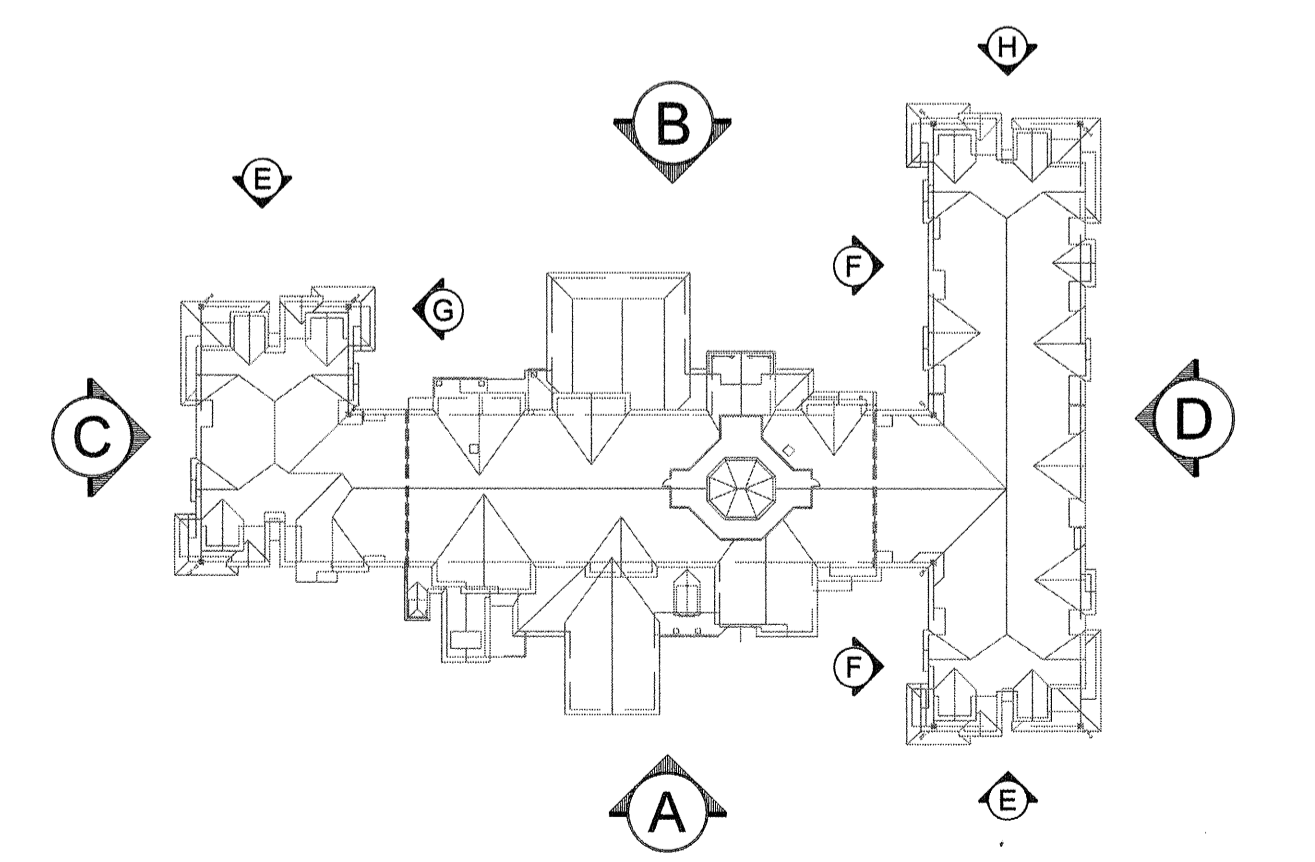

ELEVATION KEY
SCALE: N.T.S.

DATE	8/28/2015
REVISED DATE	9/22/2015
	2/2/2016
	7/18/2016

SHEET
A6.3a

8/28/2015 8:02 AM lidstream job:242015 147 PM lidstream file:///c:/temp/working/242015/3 exterior building elevations.dwg A6.3a