

## CONSTRUCTION ASSEMBLIES

DES.	LOCATION & REQUIRED FIRE RESISTANCE RATING	REFERENCE NO.	DESCRIPTION	ACTUAL FIRE RESISTANCE RATING	SOUND RATING
A	1. Exterior walls to be 2x6 studs @ 16" o.c. 2. Refer to shear wall plan for location of plywood under gyp. board 3. Jumbo tex wrap at exterior sides.		EXT. SIDE: One layer O.S.B. sheathing, 48" wide, applied parallel to studs w/ galvanized roofing nails, 1 3/4" long, 0.120" shank, 7/16" or 1/2" heads, 12" o.c. in field, 8" o.c. from fire side perimeter. Ext. cladding to be attached through sheathing to studs. Sheathing nailed to top and bottom plates @ 8" o.c.		N/A
C	Other interior bearing and non-bearing walls				
C2	2x6 Partition wall. Refer to shear wall plan for location of shear panels				
G1	Roof Ceiling Notes: 1. Roofing material to be class 'A' min. 2. Asphalt shingles to be fastened according to manuf. instructions		1/2" plywood w/ ext. glue applied @ right angles to top of roof joists w/ 8d nails. Appropriate roof covering.		N/A

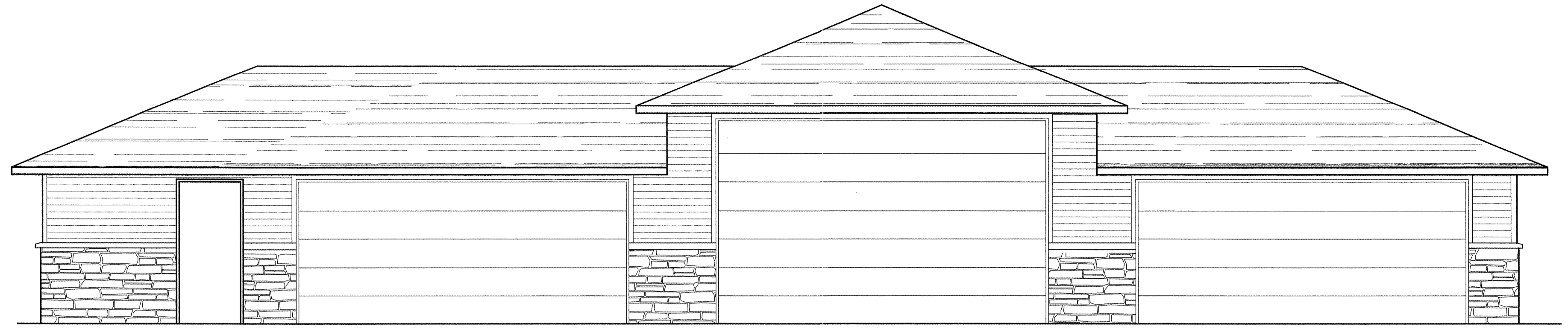

# VAN GARAGE, PORTLAND RETIREMENT RESIDENCE

DRAWING INDEX	PROJECT DATA																																																															
VG 0 COVER SHEET A1.1 SITE PLAN VG 1 VAN GARAGE PLAN AND DETAILS VG 2 VAN GARAGE FOUNDATION PLAN AND DETAILS VG 3 VAN GARAGE FRAMING PLAN AND DETAILS VG 4 VAN GARAGE STRUCTURAL SPECIFICATIONS	SITE ADDRESS: 802 OCEAN AVENUE PORTLAND, MAINE 04103  PROPOSED USE: 150 SUITE RETIREMENT FACILITY  OWNER: HAWTHORN DEVELOPMENT L.L.C. 9310 NE VANCOUVER MALL DR., SUITE 200 VANCOUVER, WA 98662-8210 PHONE: (503) 399-1090 FAX: (503) 399-0565  CONTRACTOR: COLSON & COLSON GENERAL CONTRACTOR, INC. 2260 MCGILCHRIST ST SE, SUITE 200 SALEM, OR 97302 PHONE: (503) 586-7401 FAX: (503) 370-4205  DEVELOPMENT SERVICES/ARCHITECT: LENITY ARCHITECTURE 3150 KETTLE CR. SE SALEM, OR 97301 PHONE: (503) 399-1090 FAX: (503) 399-0565  CIVIL ENGINEER: ROB MCSORLEY, SEBAGO TECHNICS 75 JOHN ROBERTS ROAD, SUITE 1A SOUTH PORTLAND, MAINE 04106-6963 PHONE: (207) 200-2100 FAX: (207) 856-2206  SURVEYOR: ROB MCSORLEY, SEBAGO TECHNICS 75 JOHN ROBERTS ROAD, SUITE 1A SOUTH PORTLAND, MAINE 04106-6963 PHONE: (207) 200-2100 FAX: (207) 856-2206  GEOTECHNICAL ENGINEER: TIM BOYCE, S.W. COLE ENGINEERING 286 PORTLAND ROAD GRAY, MAINE 04039 PHONE: (207) 657-2866 FAX: (207) 657-2840  LANDSCAPE: BRIAN LIND, LANDSCAPE ARCHITECT 3150 KETTLE CR. SE SALEM, OR 97301 PHONE: (503) 399-1090 FAX: (503) 399-0565  STRUCTURAL ENGINEER: DAN GREEN ENGINEERING, INC. 3230 TRIANGLE DR. SE SALEM, OR 97302 PHONE: (503) 391-2309 FAX: (503) 566-8660																																																															
BUILDING CODE SUMMARY																																																																
APPLICABLE CODES: BUILDING CODE 2009 IBC ELECTRIC CODE 2007 NEC MECHANICAL CODE BOCA NATIONAL MECHANICAL CODE PLUMBING CODE 2008 UPC ENERGY CODE 2008 IECC ACCESSIBILITY CODE 2010 ADA FIRE CODE NFPA 1  OCCUPANCY TYPE: VAN GARAGE GROUP U, DIVISION 1  ALLOWABLE AREA: TYPE OF CONSTRUCTION TYPE V ALLOWABLE STORIES 1 ALLOWABLE AREA 3,000 SQ. FT.																																																																
<table border="1"> <thead> <tr> <th colspan="4">ACTUAL BUILDING AREA</th> </tr> <tr> <th></th> <th>1ST FLOOR</th> <th>TOTAL AREA</th> <th>PERMITTED</th> </tr> </thead> <tbody> <tr> <td>VAN GARAGE</td> <td>1,720</td> <td>1,720</td> <td>&lt; 3,000 S.F.</td> </tr> <tr> <td>TOTAL</td> <td>1,720</td> <td>1,720</td> <td></td> </tr> </tbody> </table>	ACTUAL BUILDING AREA					1ST FLOOR	TOTAL AREA	PERMITTED	VAN GARAGE	1,720	1,720	< 3,000 S.F.	TOTAL	1,720	1,720																																																	
ACTUAL BUILDING AREA																																																																
	1ST FLOOR	TOTAL AREA	PERMITTED																																																													
VAN GARAGE	1,720	1,720	< 3,000 S.F.																																																													
TOTAL	1,720	1,720																																																														
STRUCTURAL DESIGN DATA																																																																
<table border="1"> <thead> <tr> <th>ELEMENT</th> <th>DEAD LOAD</th> <th>LIVE LOAD</th> </tr> </thead> <tbody> <tr> <td>ROOF-</td> <td></td> <td></td> </tr> <tr> <td>TYPICAL</td> <td>17 PSF</td> <td>20 PSF</td> </tr> <tr> <td>MECHANICAL</td> <td>17 PSF</td> <td>80 PSF</td> </tr> <tr> <td>EXT. WALLS</td> <td>12 PSF</td> <td>0 VERT./HOR. SEE CALCS.</td> </tr> <tr> <td>INT. WALLS</td> <td>7 PSF</td> <td>0 VERT./5 HOR.</td> </tr> <tr> <td>FLOORS:</td> <td></td> <td></td> </tr> <tr> <td>COMMON AREAS</td> <td>23 PSF</td> <td>100 PSF</td> </tr> <tr> <td>CORRIDORS</td> <td>23 PSF</td> <td>100 PSF</td> </tr> <tr> <td>UNITS</td> <td>20 PSF</td> <td>40 PSF</td> </tr> <tr> <td>UNIT DECKS</td> <td>10 PSF</td> <td>60 PSF</td> </tr> <tr> <td>SNOW LOAD</td> <td></td> <td>50 PSF</td> </tr> <tr> <td>WIND LOAD</td> <td></td> <td>100 MPH, EXP. "B"</td> </tr> <tr> <td>SEISMIC</td> <td></td> <td>GROUP II</td> </tr> <tr> <td>BASIC STRUCTURAL SYSTEM</td> <td></td> <td>BEARING WALL SYSTEM</td> </tr> <tr> <td>SEISMIC RESISTANCE SYSTEM</td> <td></td> <td>WOOD SHEAR PANELS</td> </tr> <tr> <td>NUMERICAL COEFFICIENT</td> <td></td> <td>R = 5.5</td> </tr> <tr> <td>ANALYSIS PROCEDURE UTILIZED</td> <td></td> <td>STATIC FORCE PROCEDURE</td> </tr> <tr> <td>VAN GARAGE DOOR WIND LOAD</td> <td></td> <td></td> </tr> <tr> <td></td> <td>25.9 psf (INWARD)</td> <td></td> </tr> <tr> <td></td> <td>28.4 psf (OUTWARD)</td> <td></td> </tr> </tbody> </table>	ELEMENT	DEAD LOAD	LIVE LOAD	ROOF-			TYPICAL	17 PSF	20 PSF	MECHANICAL	17 PSF	80 PSF	EXT. WALLS	12 PSF	0 VERT./HOR. SEE CALCS.	INT. WALLS	7 PSF	0 VERT./5 HOR.	FLOORS:			COMMON AREAS	23 PSF	100 PSF	CORRIDORS	23 PSF	100 PSF	UNITS	20 PSF	40 PSF	UNIT DECKS	10 PSF	60 PSF	SNOW LOAD		50 PSF	WIND LOAD		100 MPH, EXP. "B"	SEISMIC		GROUP II	BASIC STRUCTURAL SYSTEM		BEARING WALL SYSTEM	SEISMIC RESISTANCE SYSTEM		WOOD SHEAR PANELS	NUMERICAL COEFFICIENT		R = 5.5	ANALYSIS PROCEDURE UTILIZED		STATIC FORCE PROCEDURE	VAN GARAGE DOOR WIND LOAD				25.9 psf (INWARD)			28.4 psf (OUTWARD)		
ELEMENT	DEAD LOAD	LIVE LOAD																																																														
ROOF-																																																																
TYPICAL	17 PSF	20 PSF																																																														
MECHANICAL	17 PSF	80 PSF																																																														
EXT. WALLS	12 PSF	0 VERT./HOR. SEE CALCS.																																																														
INT. WALLS	7 PSF	0 VERT./5 HOR.																																																														
FLOORS:																																																																
COMMON AREAS	23 PSF	100 PSF																																																														
CORRIDORS	23 PSF	100 PSF																																																														
UNITS	20 PSF	40 PSF																																																														
UNIT DECKS	10 PSF	60 PSF																																																														
SNOW LOAD		50 PSF																																																														
WIND LOAD		100 MPH, EXP. "B"																																																														
SEISMIC		GROUP II																																																														
BASIC STRUCTURAL SYSTEM		BEARING WALL SYSTEM																																																														
SEISMIC RESISTANCE SYSTEM		WOOD SHEAR PANELS																																																														
NUMERICAL COEFFICIENT		R = 5.5																																																														
ANALYSIS PROCEDURE UTILIZED		STATIC FORCE PROCEDURE																																																														
VAN GARAGE DOOR WIND LOAD																																																																
	25.9 psf (INWARD)																																																															
	28.4 psf (OUTWARD)																																																															
GENERAL NOTES																																																																
<ol style="list-style-type: none"> <li>CONTRACTOR SHALL VERIFY ALL DIMENSIONS AND CONDITIONS AT THE JOB SITE BEFORE PROCEEDING WITH ANY WORK.</li> <li>ANY ERRORS, OMISSIONS OR CONFLICTS FOUND IN THE VARIOUS PARTS OF THE CONSTRUCTION DOCUMENTS SHALL BE BROUGHT TO THE ATTENTION OF THE ARCHITECT AND THE OWNER BEFORE PROCEEDING WITH THE WORK.</li> <li>WRITTEN DIMENSIONS ALWAYS TAKE PRECEDENCE OVER SCALED DIMENSIONS. DO NOT SCALE THE DRAWINGS.</li> <li>ALL DIMENSIONS, WHEN SHOWN IN PLAN, ARE TO FACE OF STUD OR CONCRETE U.O.N.</li> <li>DETAILS SHOWN ARE TYPICAL. SIMILAR DETAILS APPLY ON SIMILAR CONDITIONS.</li> <li>ALL DIMENSIONS, WHEN SHOWN IN SECTION OR ELEVATIONS, ARE TO TOP OF STRUCTURAL MEMBERS OR TOP OF CONCRETE SLAB U.O.N.</li> <li>VERIFY THE BUILDING LOCATION AND FLOOR ELEVATIONS, BEFORE PROCEEDING WITH THE WORK.</li> <li>VERIFY ALL ARCHITECTURAL DETAILS WITH THE CIVIL, STRUCTURAL, MECHANICAL AND ELECTRICAL DRAWINGS BEFORE THE ORDERING OR INSTALLATION OF ANY ITEM OF WORK.</li> <li>LARGER SCALE DETAILING SHALL TAKE PRECEDENCE OVER SMALLER SCALE VERIFY WITH ARCHITECT.</li> <li>SCREWS MEETING ASTM C 1002 OR ASTM C 954 SHALL BE PERMITTED TO BE SUBSTITUTED FOR PRESCRIBED NAILS, ONE FOR ONE, WHEN THE HEAD DIA. LENGTH AND SPACING EQUAL OR EXCEED THE REQUIREMENTS FOR THE NAILS USED IN THE TESTED GYPSUM BOARD ASSOCIATED ASSEMBLIES SYSTEM. - LISTED ON THE CONSTRUCTION ASSEMBLIES SHEET A0.0</li> </ol>																																																																
LOCATION MAP																																																																

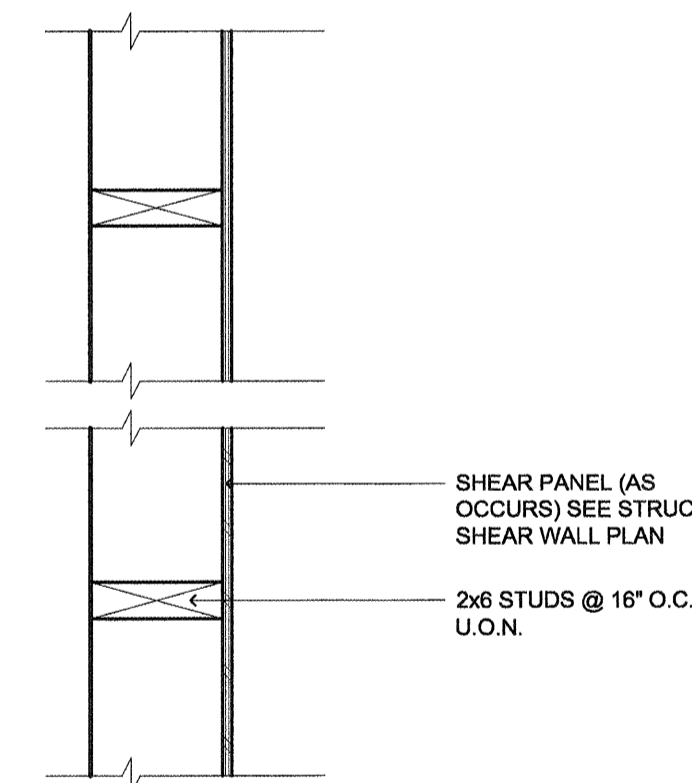

**C2 INT. WALL ASSEMBLY (2x6 PARTITION)**  
SCALE: 1 1/2"=1'-0"  
T:\09\FINISH\2500\YPRD\025004

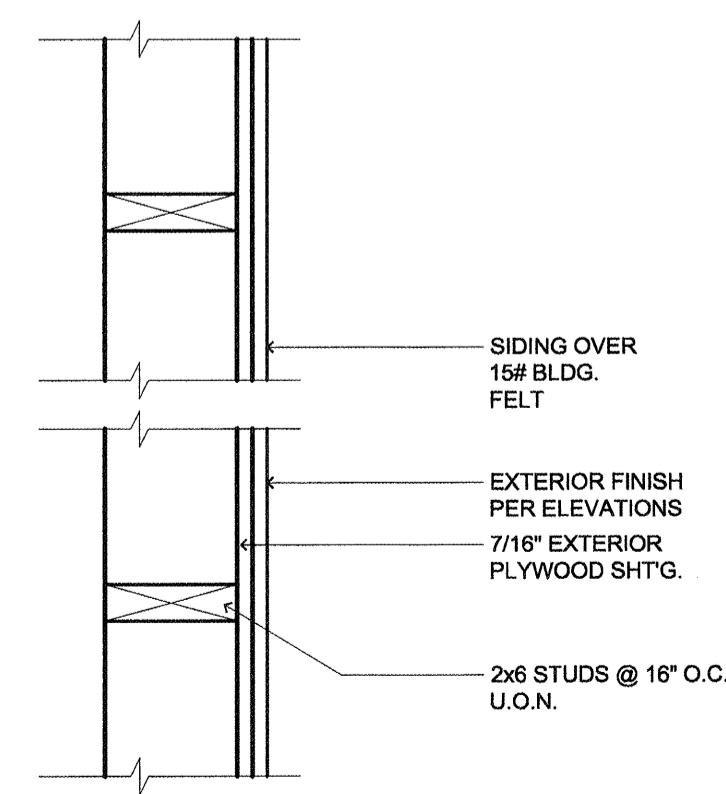

**A EXT. WALL ASSEMBLY (EXTERIOR 2x6 STUD WALL)**  
SCALE: 1 1/2"=1'-0"  
T:\09\FINISH\2500\YPRD\025004

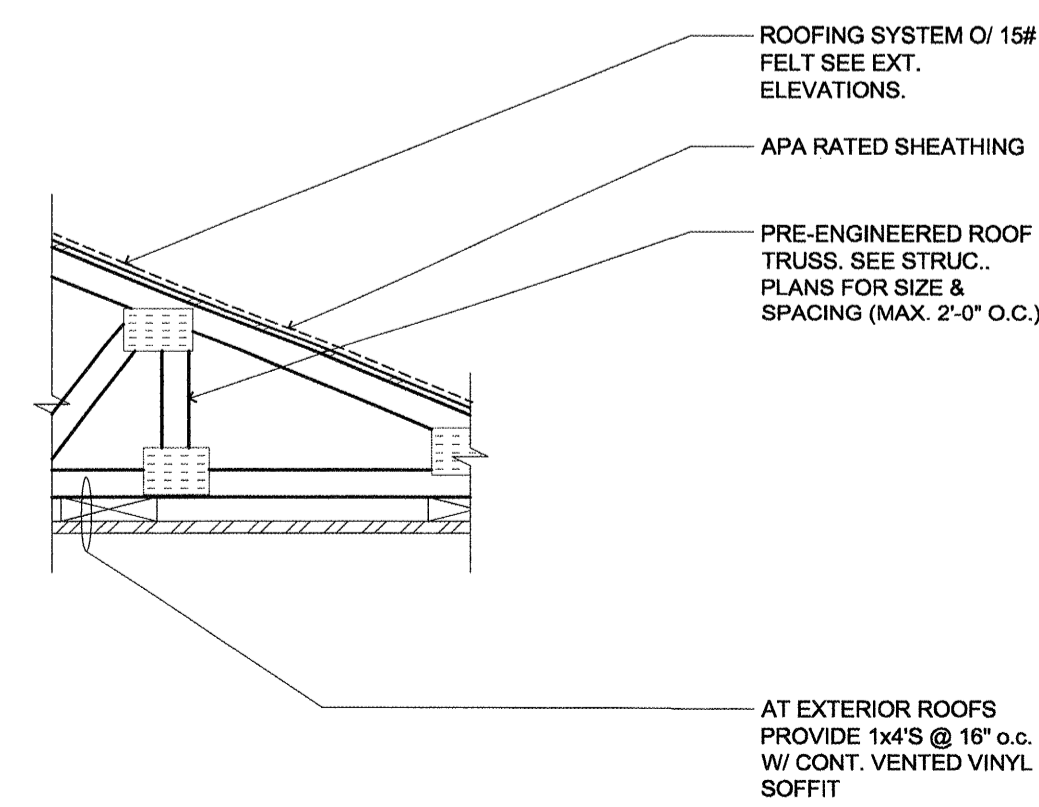

**G1 ROOF-CEILING ASSEMBLY (TRUSS)**  
SCALE: 1 1/2"=1'-0"  
T:\09\FINISH\2500\YPRD\025004

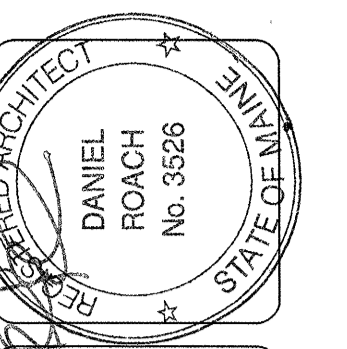

**lenity architecture**  
3150 Kettle Cr. SE, Salem, Oregon 97301  
P: 503 399 1090 F: 503 399 0565 w lenityarchitecture.com

**COLSON AND COLSON GENERAL CONTRACTOR, INC.**  
2260 MCGILCHRIST STREET SE, SUITE 200 SALEM, OREGON 97302  
PHONE (503) 586-7401

**PORTLAND RETIREMENT RESIDENCE**  
802 OCEAN AVE. PORTLAND, MAINE 04103

**VAN GARAGE COVER SHEET**

DATE: 8/28/2015  
REVISED DATE: 9/22/2015  
SHEET: VG0