

SEE S1.12 FOR STRUCTURAL FRAMING NOTES AND GENERAL STRUCTURAL NOTES.

SEE DETAIL 1 AND 3 ON S2.3 FOR ALLOWABLE BORING / NOTCHING OF MEMBERS.

STRUCTURAL LEGEND:

- DETAIL REFERENCE
- STRUCT. NOTE
- HEAT PUMP UNIT
- FIRE WALL/FIRE BARRIER HORIZONTAL EXIT
- WOOD COLUMN DESIGNATION
- TUBE STEEL COLUMN DESIGNATION
- COLUMN REF. DESIGNATION
- COLUMN PAD TAG
- FOOTING TAG
- SHEAR WALL ON WALL SHOWN SHEAR PANEL ON DASHED SIDE
- HOLD DOWN REF. SYSTEM REFERENCE (SEE S2.7 & S2.7b) SEE DETAILS 10.17/S2.2 FOR FT'G
- SUBSCRIPTS:
VIB - STARTS AT WOOD BEAM
SB - STARTS AT STEEL BEAM
- HOLD DOWN REFERENCE (SEE 1/S2.4)
S = SINGLE CS16x49" LONG STRAP w/ (22) 10d PER STRAP
S2 = DBL. CS16x49" LONG STRAP w/ (22) 10d PER STRAP
S3 = TRIPLE CS16x49" LONG STRAP w/ (22) 10d PER STRAP
S4 = TRIPLE CS14x57" LONG STRAP w/ (30) 10d PER STRAP
- 2x6 AT 16" O.C. BEARING WALL U.O.C.
- 2x8 BEARING WALL PER PLAN
- 2x10 AT 24" O.C. BEARING WALL
- HALF HIGH WALL PER PLAN
- STRUCT. MEMBER (SEE BELOW)
R = RAFTERS
J = FLOOR JOISTS
CJ = CEILING JOISTS
FRAMING DIRECTION
FRAMING TYPE
- EXTENT OF FRAMING
SINGLE JOIST / TRUSS
DBL. JOIST / VLY. TRUSS HIP TRUSS / GIRDER TRUSS

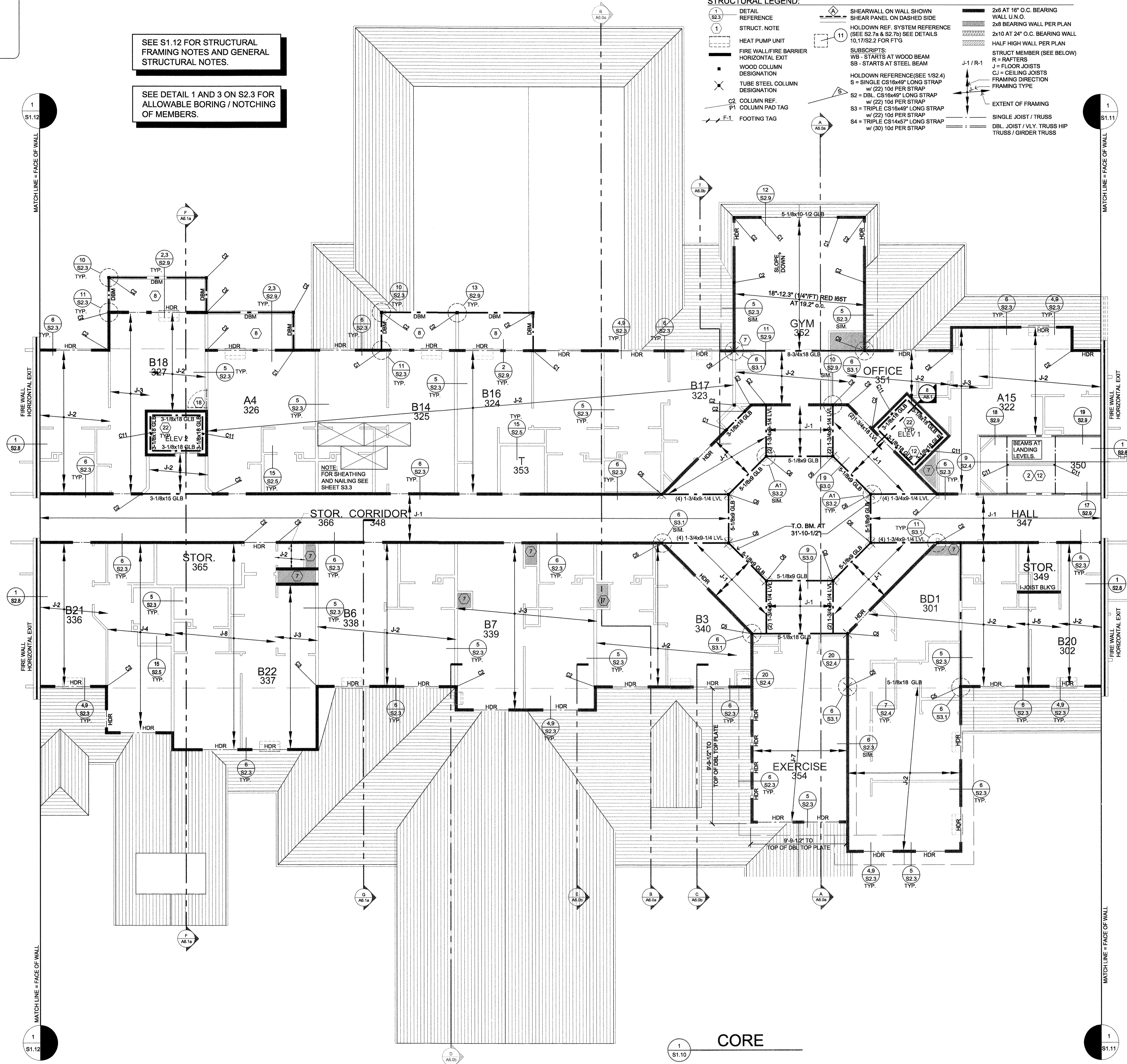

COLUMN SCHEDULE

COL.	MATERIAL	SIZE	BASEPLATE
C1	SPF #1/2 OR BETTER DFL #2	(2) 2x6 4x6	
C2	SPF #1/2 OR BETTER DFL #1	(3) 2x6 6x6	
C3	SPF #1/2 OR BETTER DFL #1	(4) 2x6 6x8	
C4	ASTM A500	3-1/2x3-1/2x1/4"	9-1/2"x0"-91/2x3/4"
C5	ASTM A500	4x4x1/4"	10"x0"-10"x3/4"
C6	ASTM A500	4x4x5/16"	10"x0"-10"x3/4"
C7	ASTM A500	4x4x3/8"	10"x0"-10"x3/4"
C8	ASTM A500	5x5x3/8"	11"x0"-11"x3/4"
C9	ASTM A500	5x5x1/4"	11"x0"-11"x3/4"
C10	ASTM A500	6x6x5/16"	12"x12"x3/4"
C11	SPF #1/2 OR BETTER DFL #2	(4) 2x4 4x6	
C12	ASTM A500	8x8x1/4"	14"x14"x3/4"

JOIST SCHEDULE

JOIST	MATERIAL	SIZE	SPACING
J-1	REDBUILT RED-I45	9-1/2" DEPTH	24" oc
J-2	REDBUILT RED-I90	18" DEPTH	24" oc
J-3	REDBUILT RED-I90	18" DEPTH	16" oc
J-4	REDBUILT RED-I90	DBL. 18" DEPTH	19.2" oc
J-5	REDBUILT RED-I90	18" DEPTH (multi-span)	24" oc
J-6	REDBUILT RED-I45	DBL. 9-1/2" DEPTH	16" oc
J-7	REDBUILT RED-I45	9-1/2" DEPTH	12" oc
J-8	REDBUILT RED-I90	DBL. 18" DEPTH	16" oc
J-9	REDBUILT RED-I90	DBL. 18" DEPTH	24" oc
CJ-1	SPF #1/2	2x10	24" oc

RAFTER SCHEDULE

RAFTER	MATERIAL	SIZE/SPAN*	SPACING
R-1	SPF #1/2	2x12, 8'-6" SPAN	24" oc
R-2	SPF #1/2	2x12, 11'-6" SPAN	16" oc
R-3	REDBUILT RED-I90	11-7/8" DEPTH	24" oc
R-4	REDBUILT RED-I90	DBL. 11-7/8" DEPTH	19.2" oc
R-5	SPF #1/2	2x6, 7'-6" SPAN	24" oc

SHEARWALL SCHEDULE

SHEARWALL MARK	SHT'G. TYPE & THICKNESS	SHT'G. NAIL INFO.	FLR. TO FLR. CONNECTION	SHEARWALL TO CONC. CONN.	
				ANCHOR BOLT DIA. & SPACING	ALL ANCHOR BOLTS TO BE 10"
A	8"	6d CLR. NAILED EDGE @ 12" O.C.	18d NAILED ROVING	1/2" DIA @ 48"	100
B	7 1/2"	6d CLR. NAILED EDGE @ 12" O.C.	18d NAILED ROVING	5/8" DIA @ 48"	210
C	7 1/2"	6d CLR. NAILED EDGE @ 12" O.C.	18d NAILED ROVING	1/2" DIA @ 24"	320
D	7 1/2"	6d CLR. NAILED EDGE @ 12" O.C.	18d NAILED ROVING	5/8" DIA @ 48"	415
E	7 1/2"	6d CLR. NAILED EDGE @ 12" O.C.	18d NAILED ROVING	1/2" DIA @ 16"	535
F	7 1/2"	6d CLR. NAILED EDGE @ 12" O.C.	18d NAILED ROVING	5/8" DIA @ 12"	640
G	7 1/2"	6d CLR. NAILED EDGE @ 12" O.C.	18d NAILED ROVING	5/8" DIA @ 18"	830
H	7 1/2"	6d CLR. NAILED EDGE @ 12" O.C.	18d NAILED ROVING	1/2" DIA @ 10"	1100
J	10"	6d CLR. NAILED EDGE @ 12" O.C.	18d NAILED ROVING	5/8" DIA @ 10"	1460

- NOTE: SHEARWALL TYPES "F" - "J" ARE ON BOTH SIDES OF WALL.
- KEY NOTES:
- 3x STUDS AT ADJOINING PLYWD PANEL EDGES.
 - 3x STUDS AND SILL PLATES, STAGGER PLYWD PANEL EDGES.
 - 3x DFIL STUDS AND SILL PLATES, STAGGER PLYWD PANEL EDGES.
 - 5/8" GYPSUM SHEATHING TO BE SECURED WITH 6d COOLER NAILS OR #6-1" TYPE "W" OR "S" SCREWS DIRECTLY TO STUDS.
 - PLYWD PANEL EDGES ARE TO BE STAGGERED TO FALL ON DIFFERENT FRAMING MEMBERS.
 - NAILS ARE TO BE COMMON or HOT DIPPED GALVANIZED U.O.N.
 - 3x SILL PLATES REQUIRED AT FOUNDATION ONLY.
- SHEAR PANEL NOTES:
- * SHEAR VALUES ARE ADJUSTED FOR SPRUCE-PINE-FIR STUDS @ 16" oc U.O.N.
 - * ALL APA SHEATHING SHEARWALLS TO BE BACKED WITH 2" NOMINAL OR WIDER FRAMING.
 - * WHEN APA RATED PANELS ARE INSTALLED TO BOTH SIDES OF WALL PANEL JOINTS OFFSET TO FALL ON DIFFERENT FRAMING MEMBERS.
 - * NAILING NOT TO PENETRATE THE OUTER VENEER LAYER.
 - * WHEN USING A NAIL GUN, CONTRACTOR SHALL ENSURE THAT GUN IS SET TO INSTALL NAIL SLIGHTLY PROUD OF SURFACE BEING NAILED. NAIL SHALL THEN BE SET BY HAMMER. DO NOT ALLOW NAIL TO OVER PENETRATE WOOD SURFACE ESPECIALLY ON SHEARWALLS.
 - * ALL EDGES ON APA RATED PANELS TO BE BLOCKED TO MAINTAIN STRENGTH.
 - * ALL PANELS LISTED MAY NOT BE USED ON ALL PROJECTS. REFER TO THE SHEARWALL LAYOUT PLANS FOR SIZE, TYPE AND LOCATION OF PANELS.
 - * GYPSUM WALLBOARD LOAD IS REDUCED IN HIGH SEISMIC LOCATIONS.
 - * SEE DETAIL #4/S2.5 FOR STAPLES TO NAIL EQUIVALENT TABLE.
 - * 7/16 OSB (PS2-92 GRADE) MAY BE USED IF APPLIED DIRECTLY TO FRAMING WHEN STUDS ARE SPACED A MAXIMUM OF 16" o.c. OR PANELS ARE APPLIED WITH LONG DIMENSION ACROSS STUDS. 15/32 OSB SHALL BE USED WHEN STUDS ARE SPACED A MAXIMUM OF 24" o.c.
 - * USE EITHER 16d NAILS OR LTPM CLIPS WHEN SHT'G IS ATTACHED TO LOWER TOP PLATE.
 - * ALL ANCHOR BOLTS AT SHEARWALLS TO HAVE A 3x3x1/4 THICK PLATE WASHER.

lenity architecture
3150 Letts Court, SE, Salem, Oregon 97301
P: 503 399 1090 F: 503 399 0585 W: lenityarchitecture.com

COLSON AND COLSON
GENERAL CONTRACTOR, INC.
2260 MACLEIGH STREET, SUITE 200
SALEM, OREGON, 97302
PHONE (503) 586-7401

PORTLAND
RETIREMENT RESIDENCE
802 OCEAN AVE., PORTLAND, MAINE 04103

4TH FLOOR
CORE FRAMING
CORE PLAN

DATE
8/28/2015

REVISED DATE
9/22/2015

SHEET
S1.10

4TH FLOOR CORE FRAMING PLAN

SCALE: 1/8"=1'-0"