

14 SCHEMATIC - SECTION AT CORRIDOR WOOD CONSTRUCTION
 (ALL TRADES TO COORDINATE AVAILABLE SPACE)
 SCALE: N.T.S.

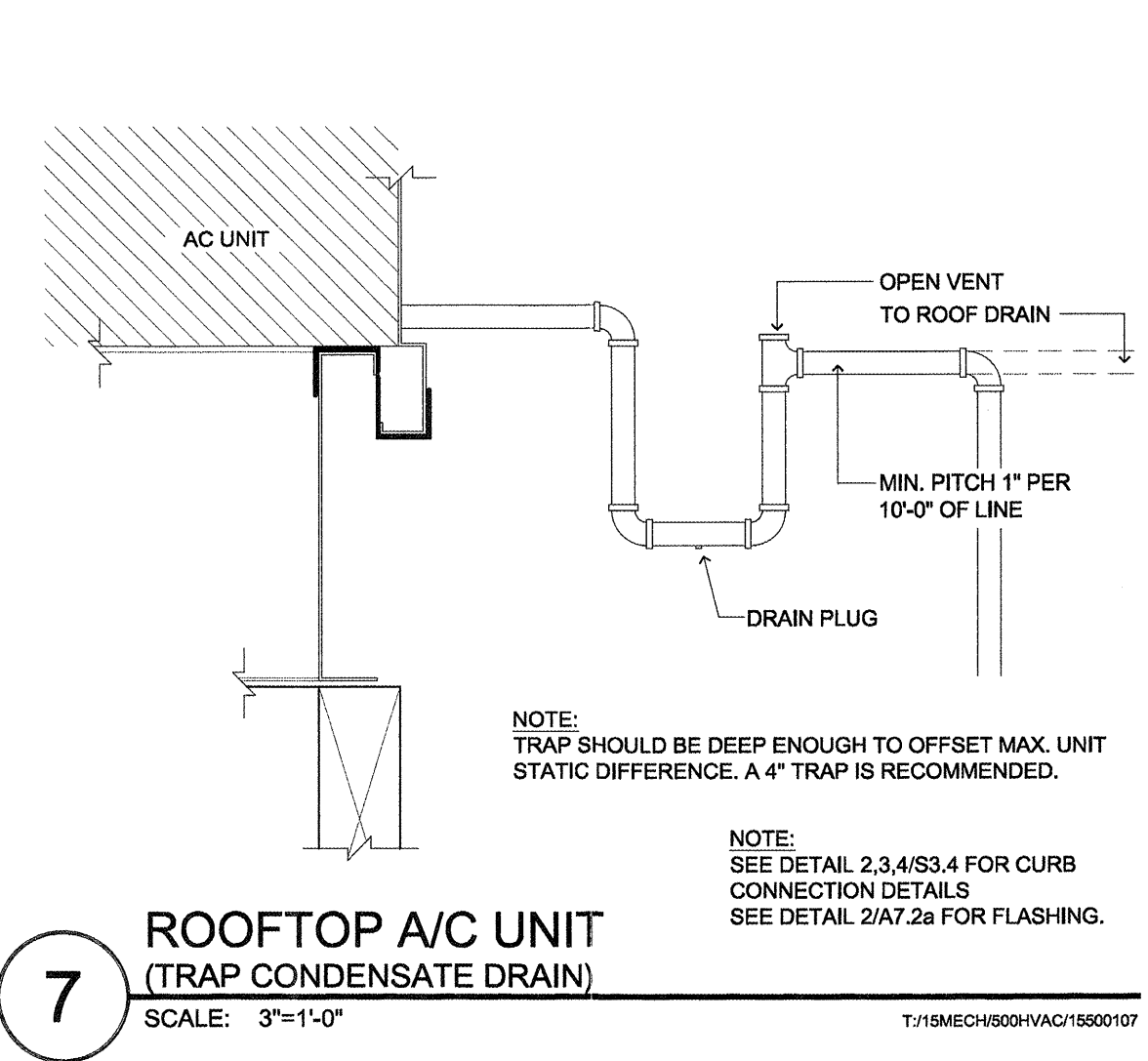

7 ROOFTOP A/C UNIT
 (TRAP CONDENSATE DRAIN)
 SCALE: 3\"/>

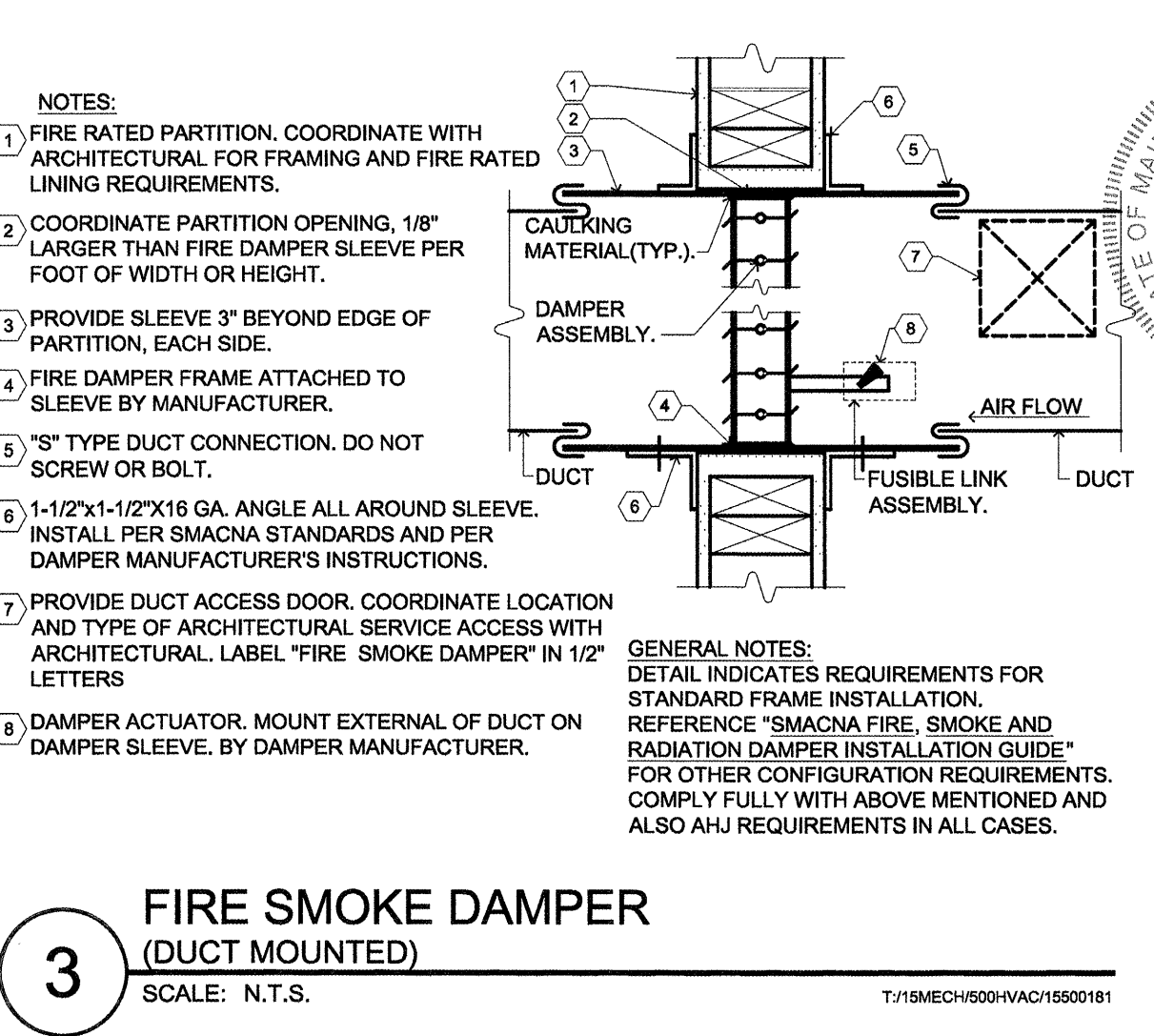

3 FIRE SMOKE DAMPER
 (DUCT MOUNTED)
 SCALE: N.T.S.

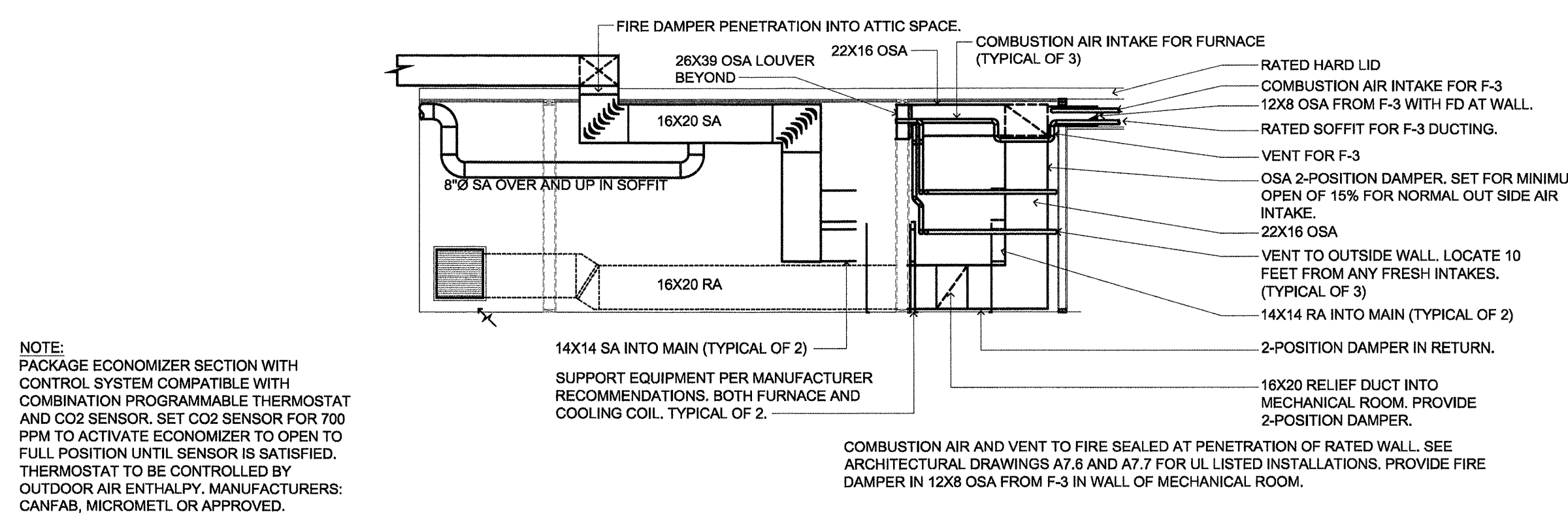

12 MECHANICAL ROOM ELEVATION
 (TWIN SYSTEM FEEDING ACTIVITY ROOM)
 SCALE: N.T.S.

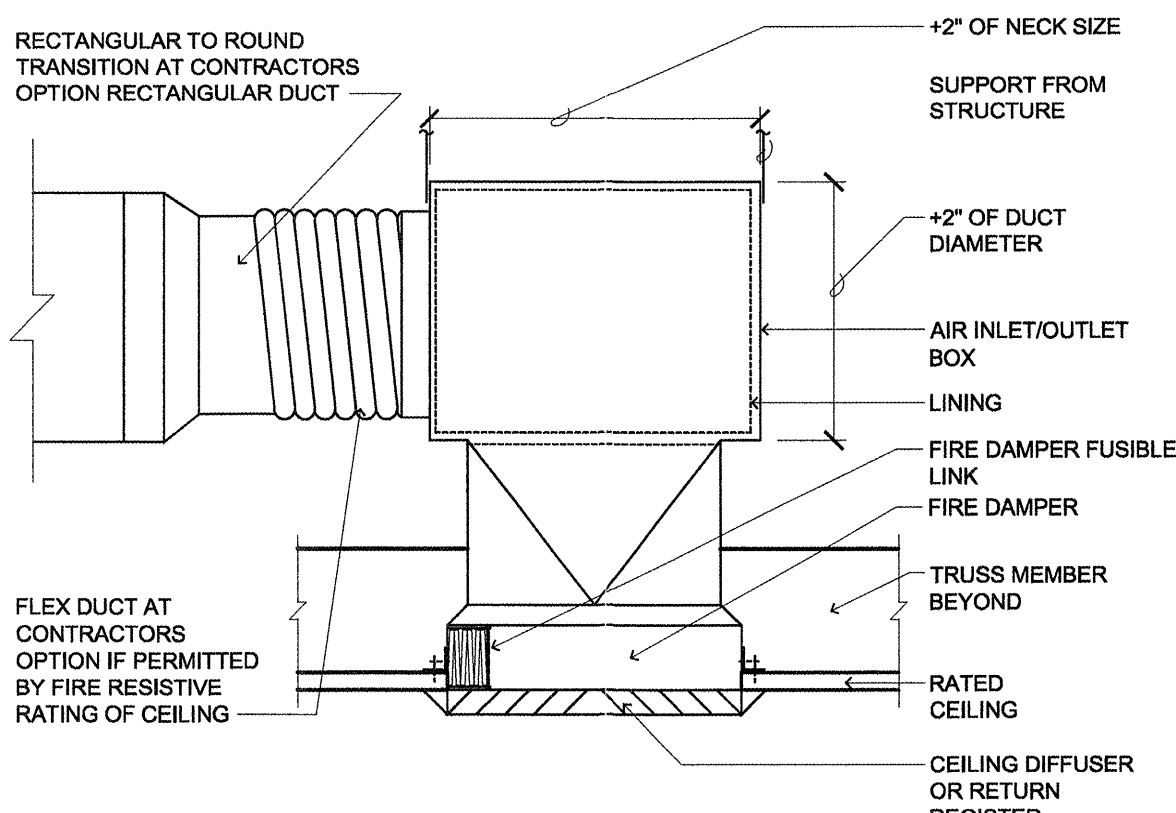

6 CEILING AIR TERMINAL FIRE DAMPER
 SCALE: N.T.S.

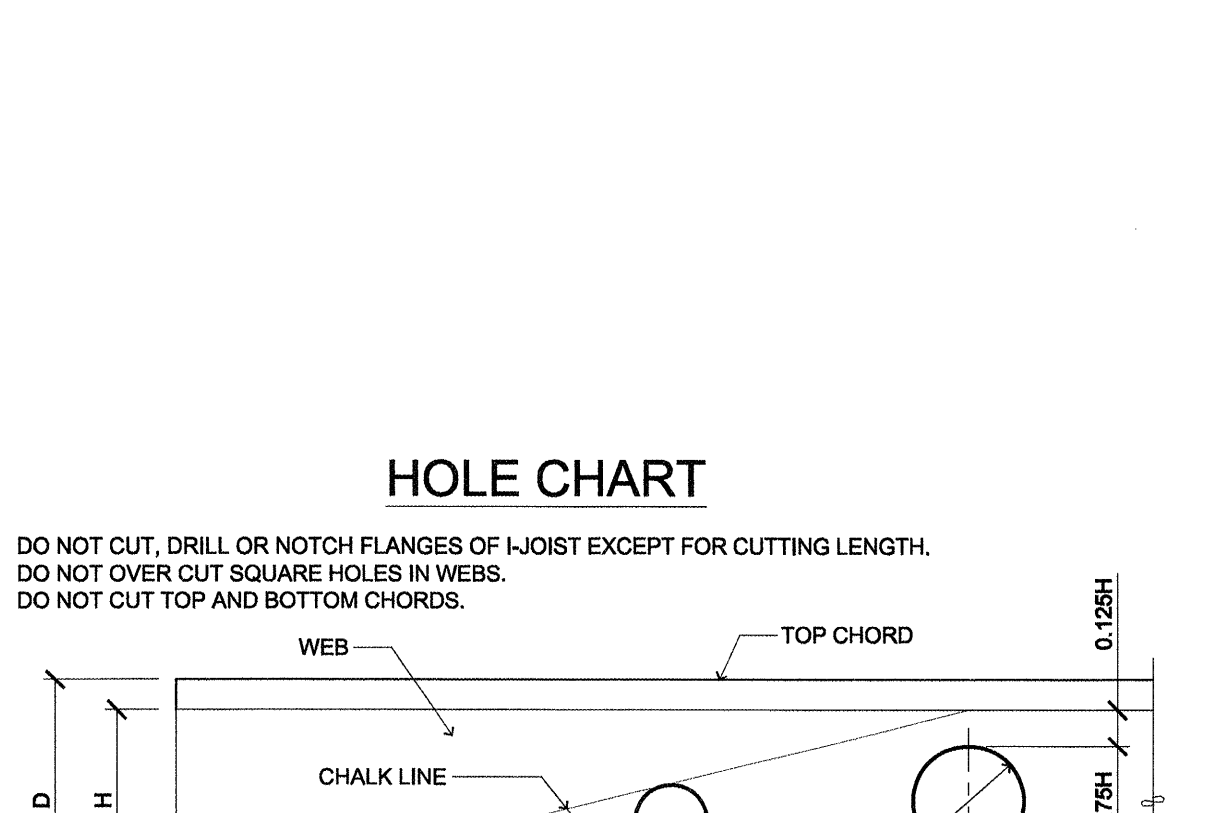

HOLE CHART

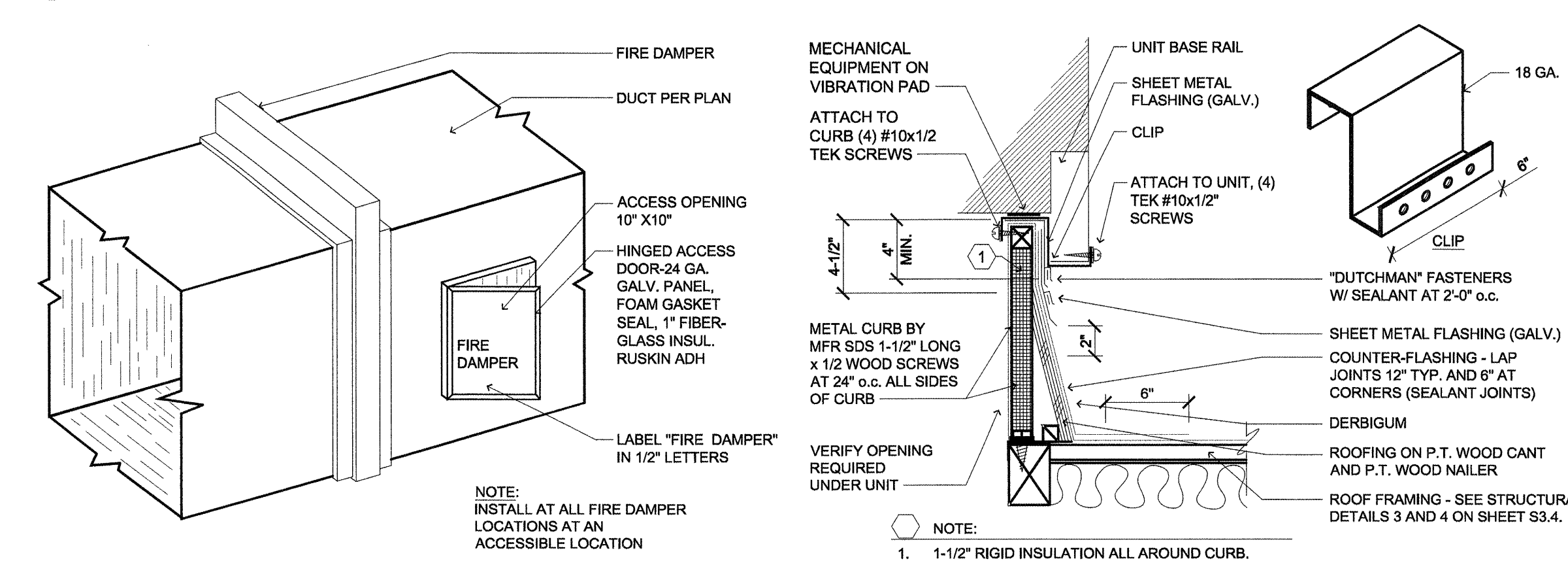

11 FIRE DAMPER ACCESS DOOR
 SCALE: N.T.S.

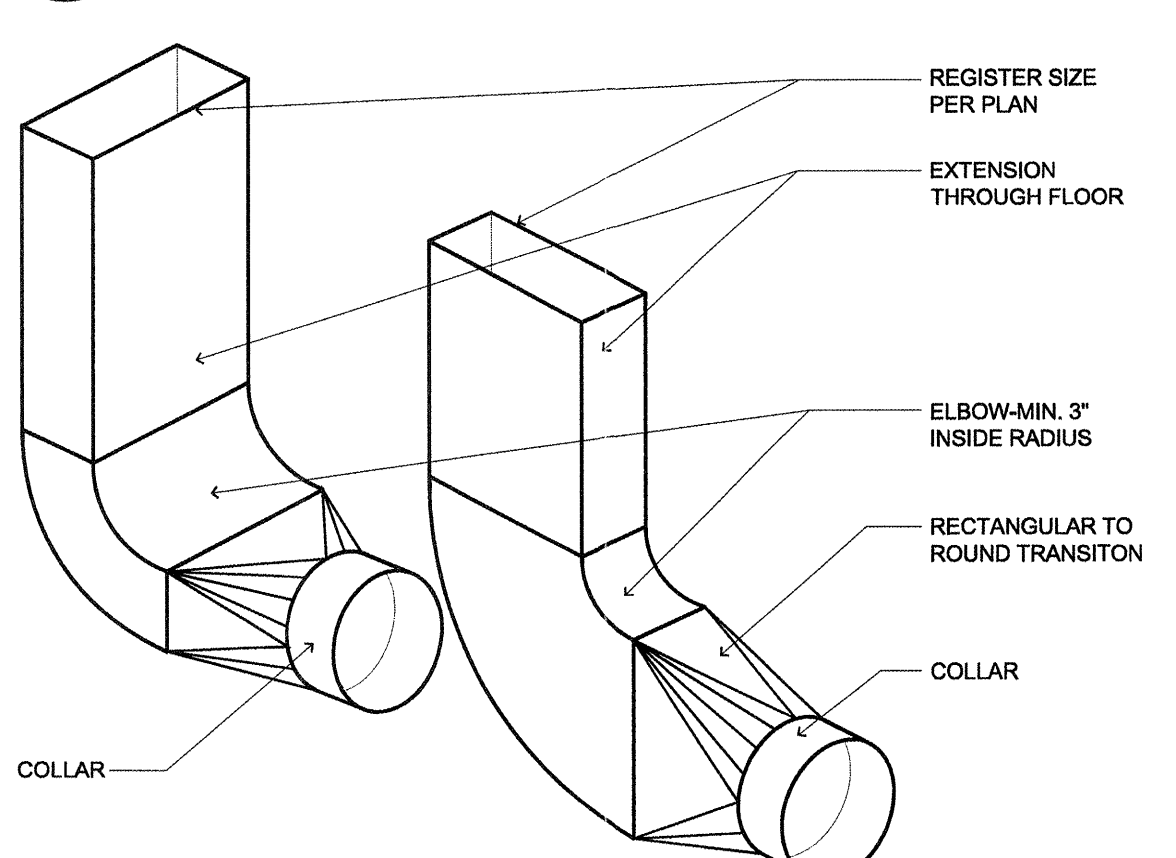

9 UNIT CURB
 (W/ SEISMIC CLIP SUPPORT)
 SCALE: N.T.S.

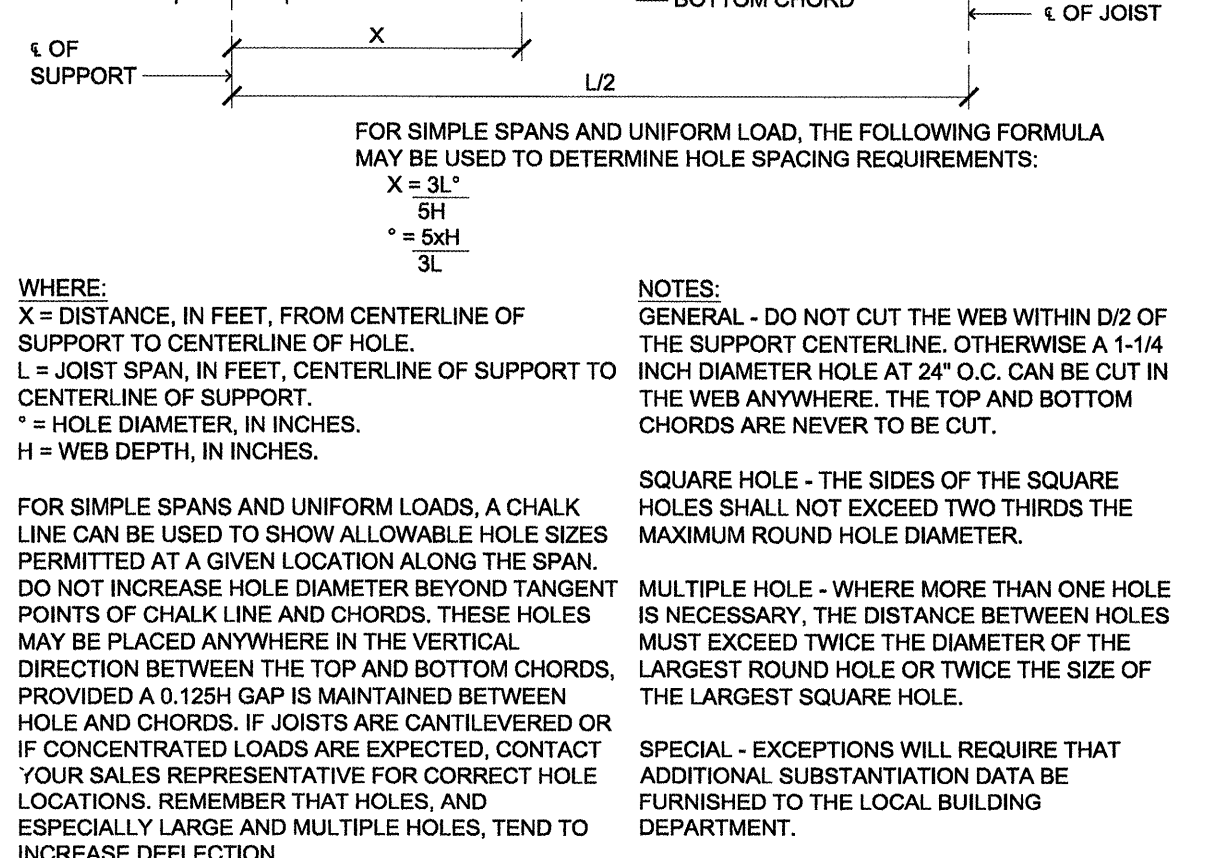

5 DUCT CONNECTION
 (RECTANGLE TO ROUND)
 SCALE: N.T.S.

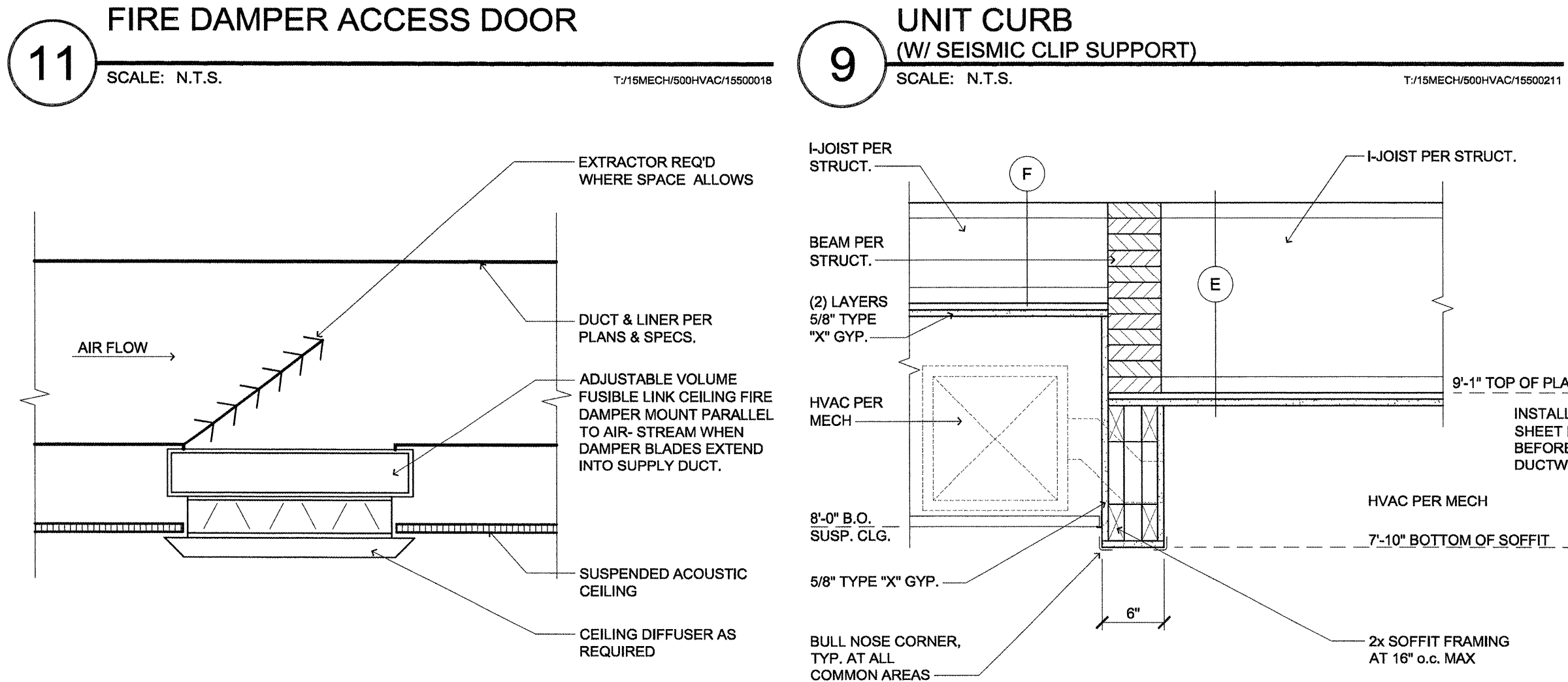

10 CEILING DIFFUSER
 (DUCT MOUNTED)
 SCALE: NOT TO SCALE

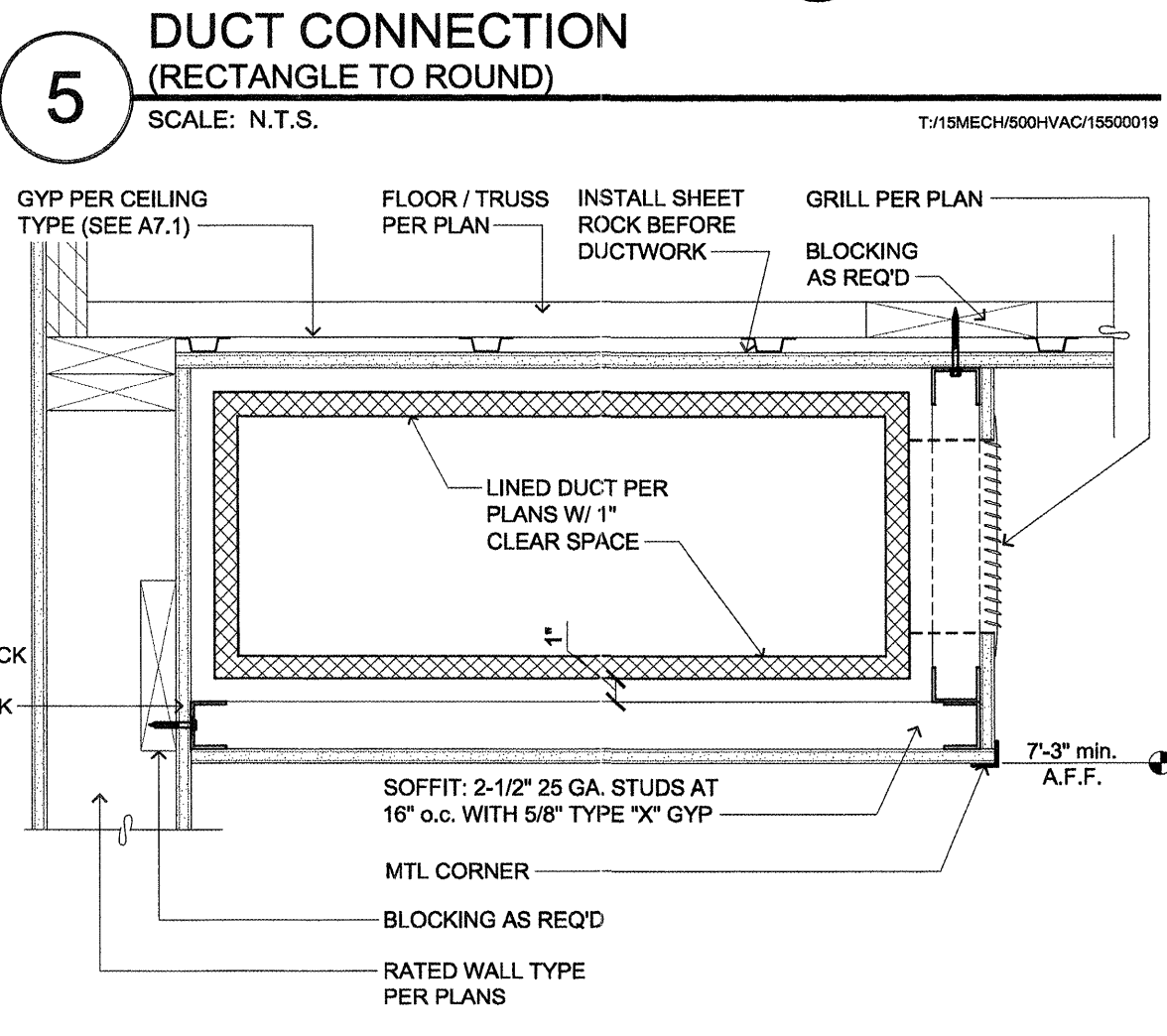

8 SOFFIT DETAIL
 (TV ROOM)
 SCALE: 1\"/>

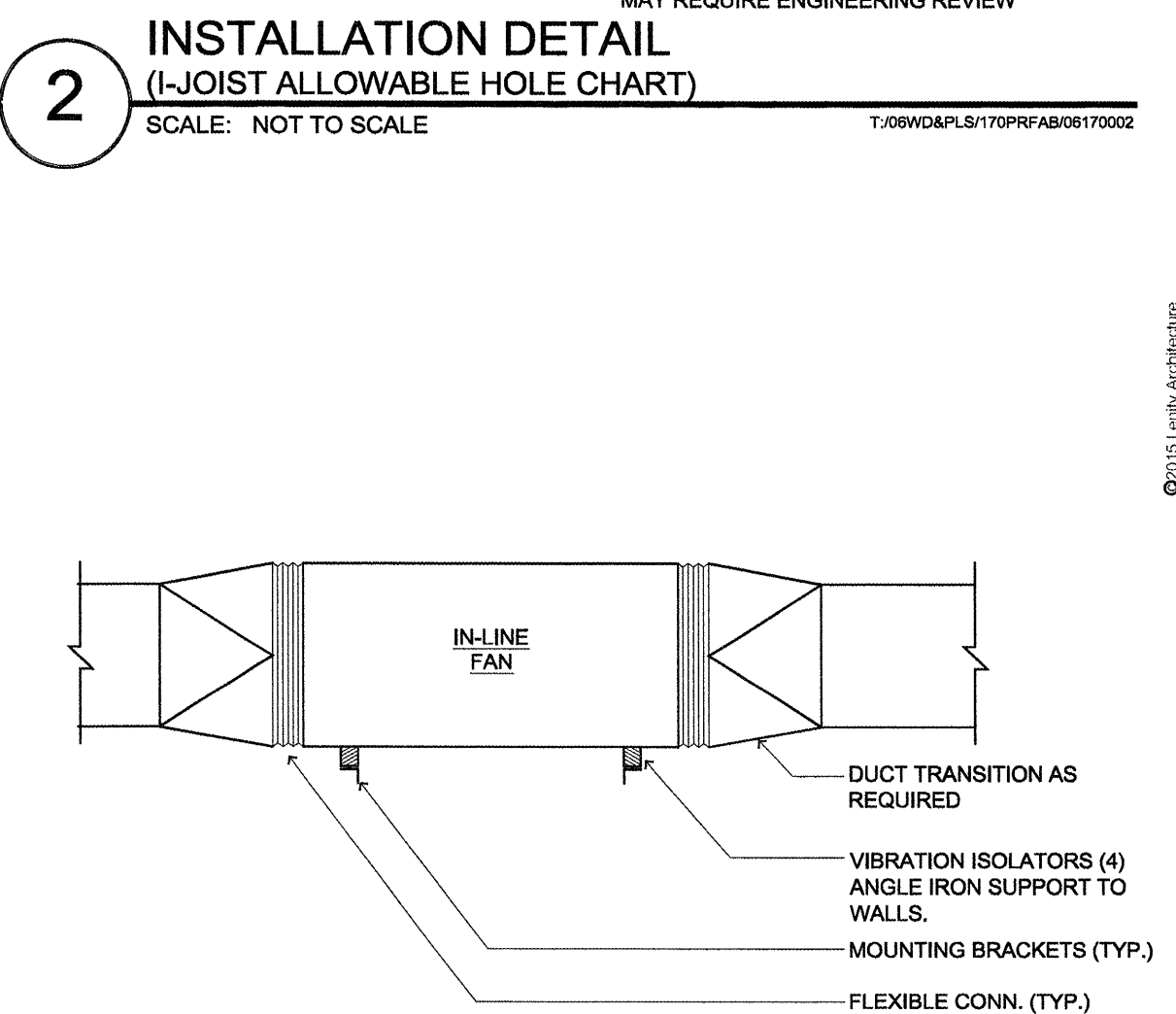

4 TYPICAL SOFFIT DTL.
 SCALE: 1-1/2\"/>

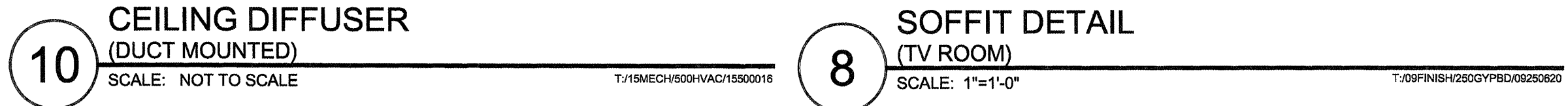

1 IN-LINE FAN MOUNTING
 SCALE: NOT TO SCALE (1:1)

NOTE: PENETRATIONS OF AREA SEPERATION WALLS SHALL BE PROTECTED WITH THROUGH-PENETRATION FIRE STOPS AND MEMBRANE PENETRATION FIRE STOPS

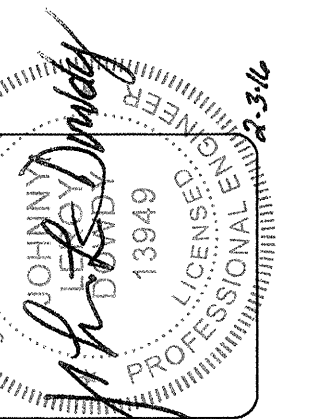

lenity architecture
 350 Maine Court SE, Salem, Oregon 97302
 P 503 399 0565 W lenityarchitecture.com
 P 503 399 1090

COLSON AND COLSON
 GENERAL CONTRACTOR, INC.
 2280 McGUIRE CHRIST STREET SE, SUITE 200
 SALEM, OREGON, 97302
 PHONE (503) 586-7401

PORTLAND
RETIREMENT RESIDENCE
 802 OCEAN AVE. PORTLAND, MAINE 04103

HVAC DETAILS

DATE: 8/28/2015
 REVISED DATE: 9/22/2015
 SHEET: M4.1