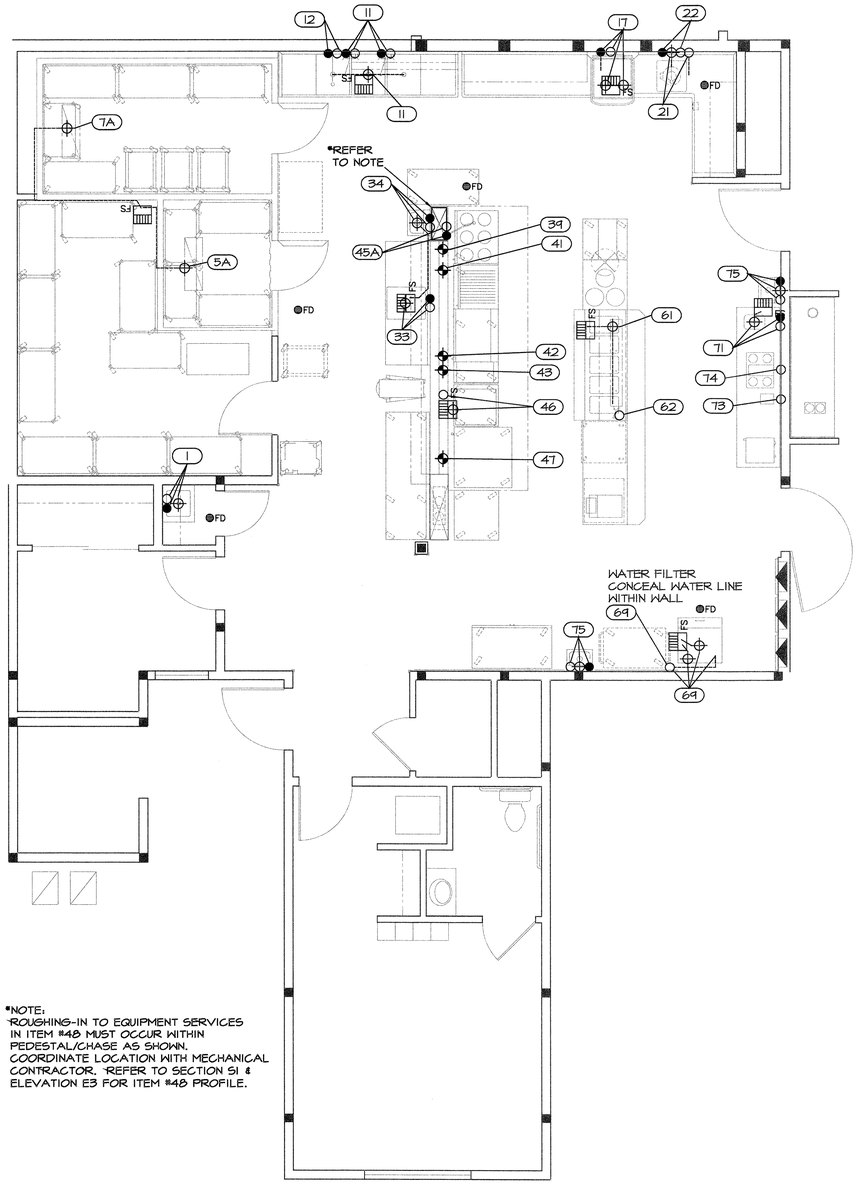

*NOTE:
ROUGHING-IN TO EQUIPMENT SERVICES IN ITEM #48 MUST OCCUR WITHIN PEDESTAL/CHASE AS SHOWN. COORDINATE LOCATION WITH MECHANICAL CONTRACTOR. REFER TO SECTION S1 & ELEVATION E3 FOR ITEM #48 PROFILE.

MECHANICAL

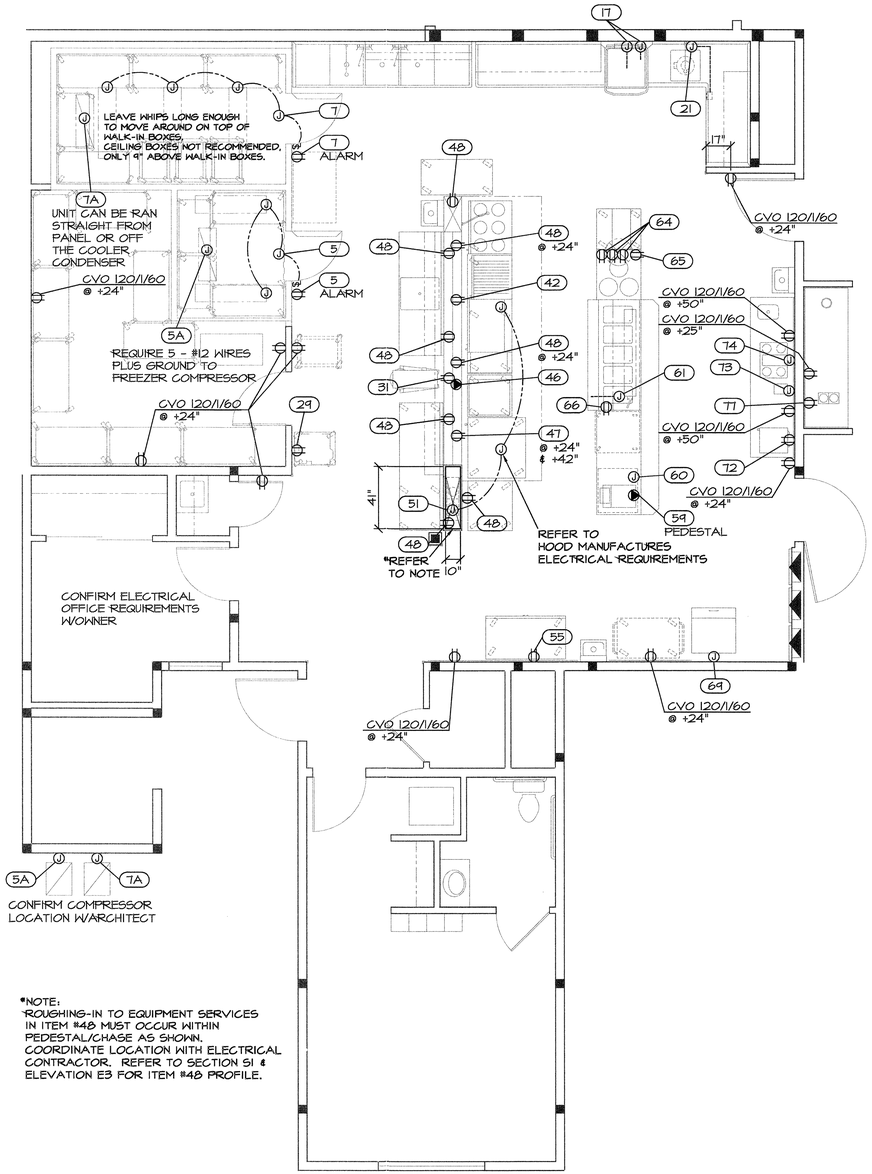

*NOTE:
ROUGHING-IN TO EQUIPMENT SERVICES IN ITEM #48 MUST OCCUR WITHIN PEDESTAL/CHASE AS SHOWN. COORDINATE LOCATION WITH ELECTRICAL CONTRACTOR. REFER TO SECTION S1 & ELEVATION E3 FOR ITEM #48 PROFILE.

ELECTRICAL

NOTE:

THIS DRAWING MUST BE READ IN CONJUNCTION WITH THE CORRESPONDING FLOOR PLAN, ARCHITECTURAL REQUIREMENTS DRAWINGS, NOTES AND SERVICE SCHEDULES.

THIS DRAWING NOTES WORK UNDER THE GENERAL CONTRACT REQUIRED FOR THE INSTALLATION OF THE FOODSERVICE EQUIPMENT.

Colson & Colson

REV	DATE	BY	DESCRIPTION

DGA DESIGN
DAVID GREIG & ASSOCIATES INC.

Design	Date	Seal
D.G./N.A.	2001/12/06	
Drawn	Date	
E. LAU	2015/08/17	
Chk.	Date	
App.	Date	

This drawing must not be scaled. The contractor shall verify all dimensions, datums, and levels prior to commencement of work. All errors and omissions to be reported immediately to the consultant. Variations and modifications to work shown on these drawings shall not be carried out without written permission. This is the exclusive property of DGA DESIGN INC. (DAVID GREIG & ASSOCIATES INC.) and may only be reproduced with written permission.

JOB DESCRIPTION

HAWTHORN RETIREMENT RESIDENCE

PORTLAND, ME

DRAWING TITLE

FOODSERVICE MECHANICAL & ELECTRICAL SERVICES

JOB NUMBER **C203**

SCALE **1/4"=1'-0"**

DRAWING NUMBER **FS3**

REVISION

© copyright DGA Design 2015