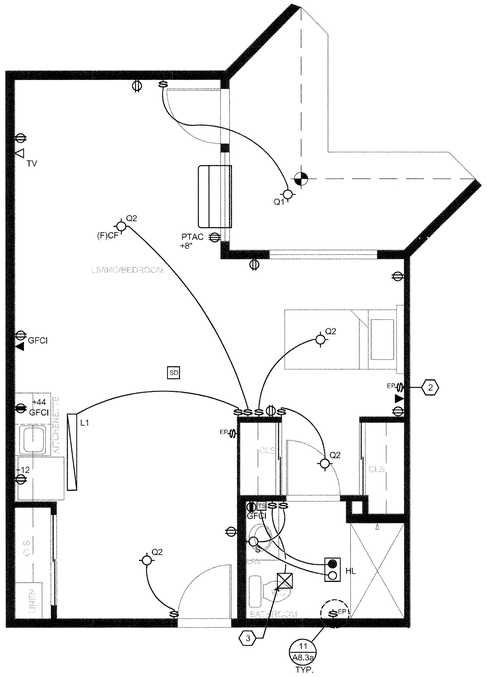

1 A19

SCALE: 1/4"=1'-0"

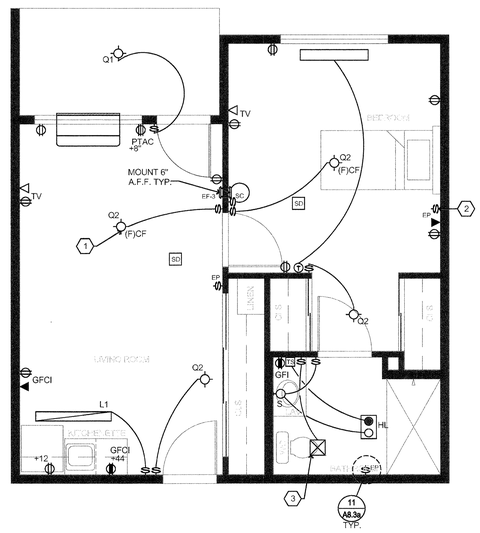

2 B1

SCALE: 1/4"=1'-0"

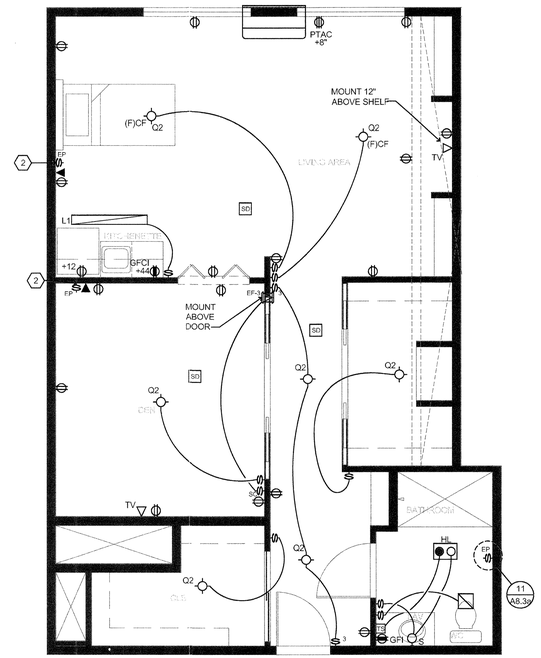

3 B2

SCALE: 1/4"=1'-0"

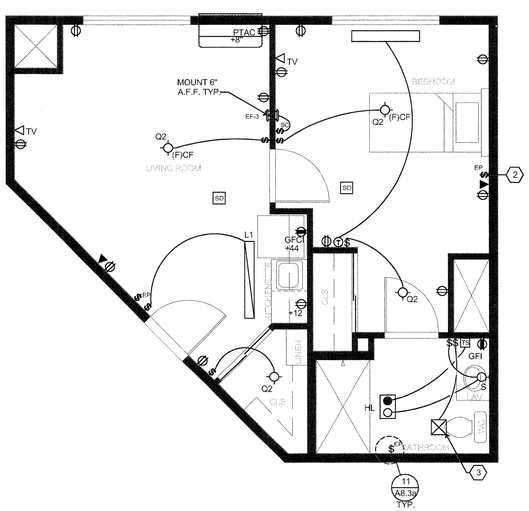

4 B3

SCALE: 1/4"=1'-0"

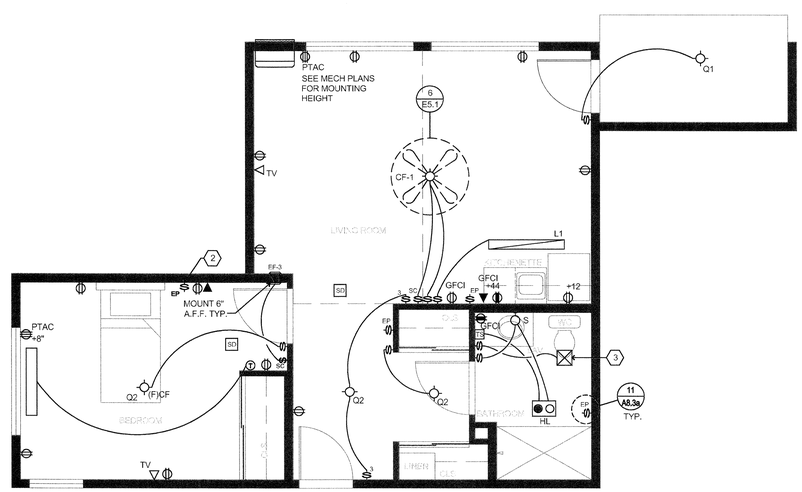

5 B4

SCALE: 1/4"=1'-0"

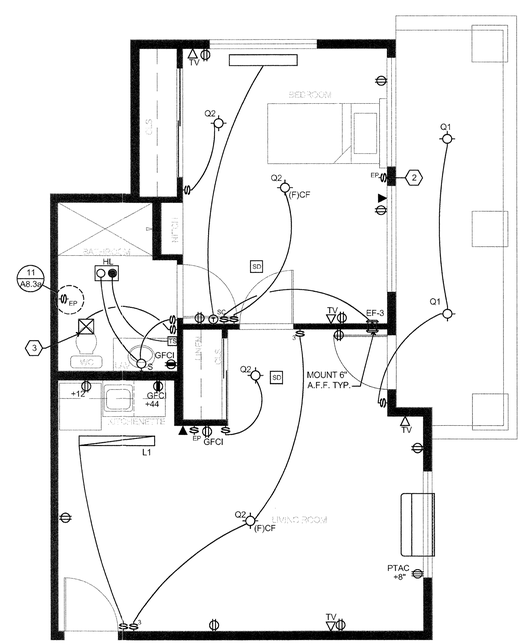

6 B5

SCALE: 1/4"=1'-0"

GENERAL NOTES:

1. REFER TO 2/A8.3a FOR TYPICAL SUITE BATH LAYOUT.
2. FRAME AND WIRE FOR FUTURE PTAC RECEPTACLE ON RIGHT SIDE OF BASEBOARD LOCATION. TO REPLACE BASEBOARD IN "C" UNIT SPARE BEDROOMS.
3. REFER TO ELECTRICAL SCHEDULE NOTES / SPECIFICATIONS ON SHEET E2.1.
4. REFER TO ELECTRICAL DETAILS ON SHEET E2.2b.
5. INSTALL G.F.C.I. RECEPTACLE IN UNIT BATHROOMS AND AT BAR. RECEPTACLES WITHIN 6' OF SINK EDGE SHALL BE G.F.C.I PROTECTED.
6. FOR SUITE CIRCUITING SEE POWER SHEETS AND E2.3 SHEETS.
7. PHONE JACKS IN OFFICE/MARKETING, MANAGER, CO-MANAGER SHALL BE DUPLEX. SEE SECTION 1.4, DWG. E4.1. EACH JACK SHOULD HOME RUN TO PHONE BOARD.
8. INSTALL PTAC RECEPTACLE ON RIGHT SIDE OF UNIT, WITH IN 12" OF SLEEVE.
9. INTERCONNECT SUITE SMOKE DETECTORS. CIRCUIT SUITE SMOKE DETECTORS TO SUITE LIGHTING CIRCUIT.
10. SEE ELECTRICAL POWER SHEETS FOR BASEBOARD SIZING.
11. PROVIDE BLOCKING AND LISTED OUTLET BOX FOR THE INSTALLATION OF A FUTURE CEILING FAN AT THE LIGHTING LOCATIONS INDICATED WITH A "(F)CF" DESIGNATION.

ELECTRICAL LEGEND

- SWITCH
- 3 THREE WAY SWITCH
- OC AUTOMATIC WALL SWITCH
- EP WIRELESS EMERGENCY PULL SWITCH. COORDINATE LOCATION WITH TEL-TRON DRAWINGS.
- SC FAN SPEED CONTROL SWITCH
- RECEPTACLE
- 208 VOLT RECEPTACLE
- ARC ARC-FAULT BREAKER CIRCUIT (AFCI).
- SPLIT RECEPTACLE C/W 2 CCTS.
- RECEPTACLE AT COUNTER
- TV
- TELEPHONE
- THERMOSTAT
- SPECIAL CONNECTION
- CEILING FAN (CF-1) WITH LISTED BOX. SEE E2.1 LIGHTING SCHEDULE.
- SD INTERCONNECTED 120V COMBINATION SMOKE DETECTOR AND CARBON MONOXIDE ALARM
- SD S INTERCONNECTED 120V COMBINATION SMOKE DETECTOR AND CARBON MONOXIDE ALARM WITH STROBE
- E "E" INDICATES WIRING TO EMERGENCY POWER.
- EF SEE MECH. EF-3 ROOM TO ROOM FAN
- PTAC UNIT
- L H (H) HEAT/ (L) LIGHT UNIT (SEE DETAIL 6/E2.2b, 7/A8.8 FOR FIXTURE PROTECTION)
- LIGHT FIXTURES. SEE LIGHTING SCHEUDLE ON E2.1
- (F)CF LIGHT FIXTURE WITH LISTED BOX FOR FUTURE CEILING FAN. SEE GENERAL NOTE 11.
- "EF-5" BY MECH (SEE M4.2)
- TS TIMER SWITCH (15 MIN. TURN-TYPE TIMER)
- D DATA PORT
- HEATER
- GFCI / GFI GROUND FAULT CIRCUIT INTERRUPTER
- FLUORESCENT UNDER CABINET LIGHT.

KEYED NOTES

1. REPLACE TYPE "Q2" FIXTURE WITH TYPE "CF1" CEILING FA ON UPPER FLOOR VAULTED UNITS. SEE LIGHTING PLANS FOR LOCATION OF VAULTED UNITS. (SEE DETAIL 6,7/E5.1)
2. PROVIDE JUNCTION BOX AT 48" A.F.F. FOR EMERGENCY PULL SWITCH AND (1) FPLR-SHEILDED 18-4 CABLE FROM BEDROOM SMOKE DETECTOR. RELAY TO J-BOX AT THIS LOCATION ONLY. ADDITIONAL LOCATIONS WILL BE SURFACE MOUNT.
3. COORDINATE WITH MECHANICAL IF SUITE BATHROOM EXHAUST FAN WILL BE PROVIDED. IF NO FAN IS PROVIDED ELIMINATE SWITCH AND ELECTRICAL CONNECTION TO FAN

SUITE PLANS

SCALE: 1/4"=1'-0"

STATE OF MAINE
Robert Hazelton
10527
PROFESSIONAL ENGINEER
2-3-16

lenity architecture
350 Ketch Court SE, Salem, Oregon 97301
p 503 399 1090 f 503 399 0555 w lenityarchitecture.com

COLSON AND COLSON
GENERAL CONTRACTOR, INC.
2260 McGILCHRIST STREET SE, SUITE 200
SALEM, OREGON, 97302
PHONE (503) 586-7401

PORTLAND
RETIREMENT RESIDENCE
802 OCEAN AVE, PORTLAND, MAINE 04103

ELECTRICAL ACCESSIBLE SUITE PLANS

©2015 Lenity Architecture

DATE
8/28/2015

REVISED DATE

SHEET
E5.5