

PORTLAND RETIREMENT RESIDENCE

802 OCEAN AVENUE
PORTLAND, ME

APPLICANT:

HAWTHORN
RETIREMENT GROUP

9310 NE Vancouver Mall Dr., Suite 200
Vancouver, WA 98662-8210
(360) 213-1550 Fax (360) 213-1540

ENGINEER/SURVEYOR:

SEBAGO
TECHNICS

WWW.SEBAGOTECHNICS.COM

75 John Roberts Rd. Suite 1A
250 Goddard Rd. Suite B
South Portland, ME 04106 Lewiston, ME 04240
Tel. 207-200-2100 Tel. 207-783-5656

ARCHITECT/AGENT

lenity
architecture

3150 Kettle Court SE, Salem, Oregon 97301
P 503 399 1090 F 503 399 0565 W lenityarchitecture.com

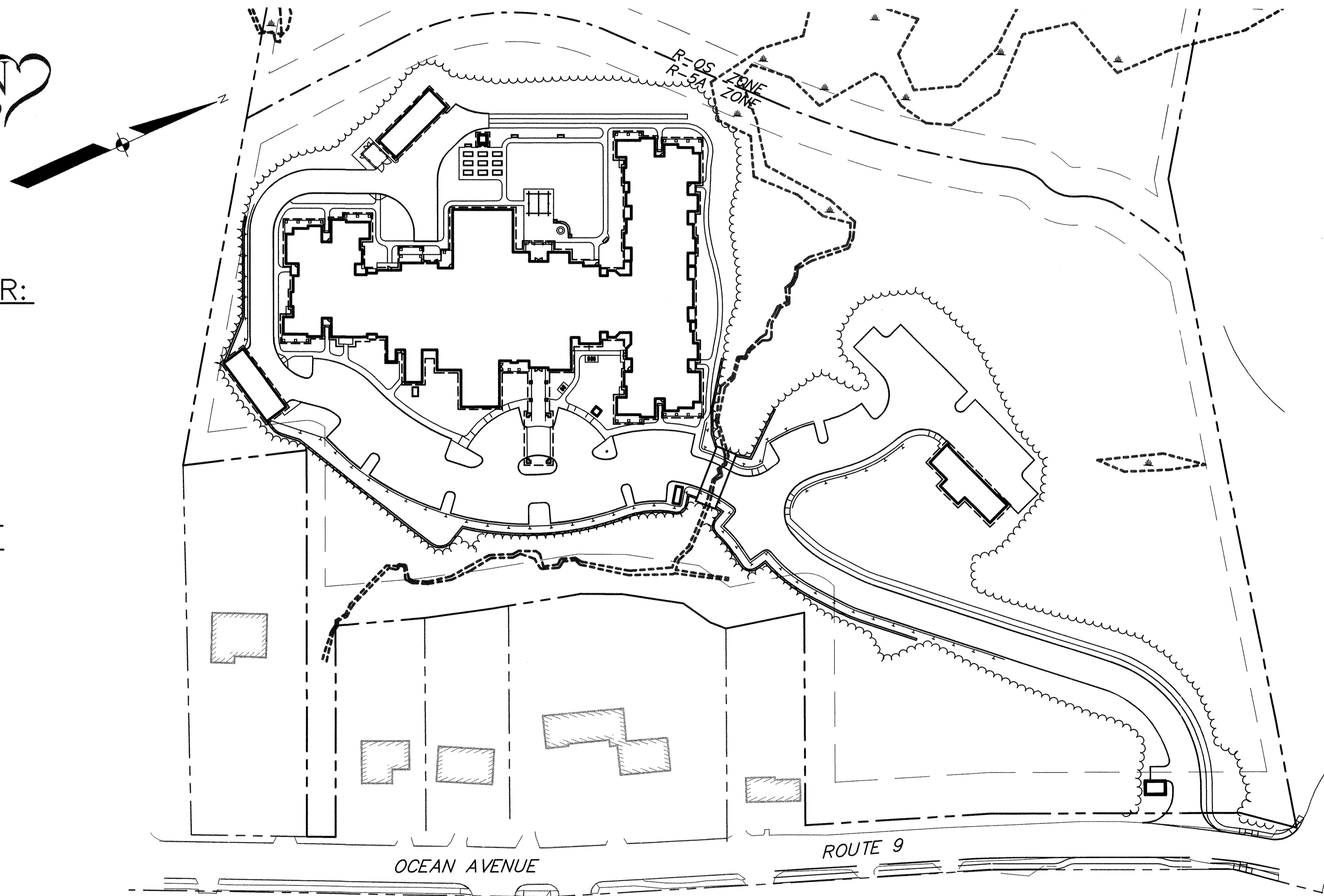

SCALE: 1" = 60'

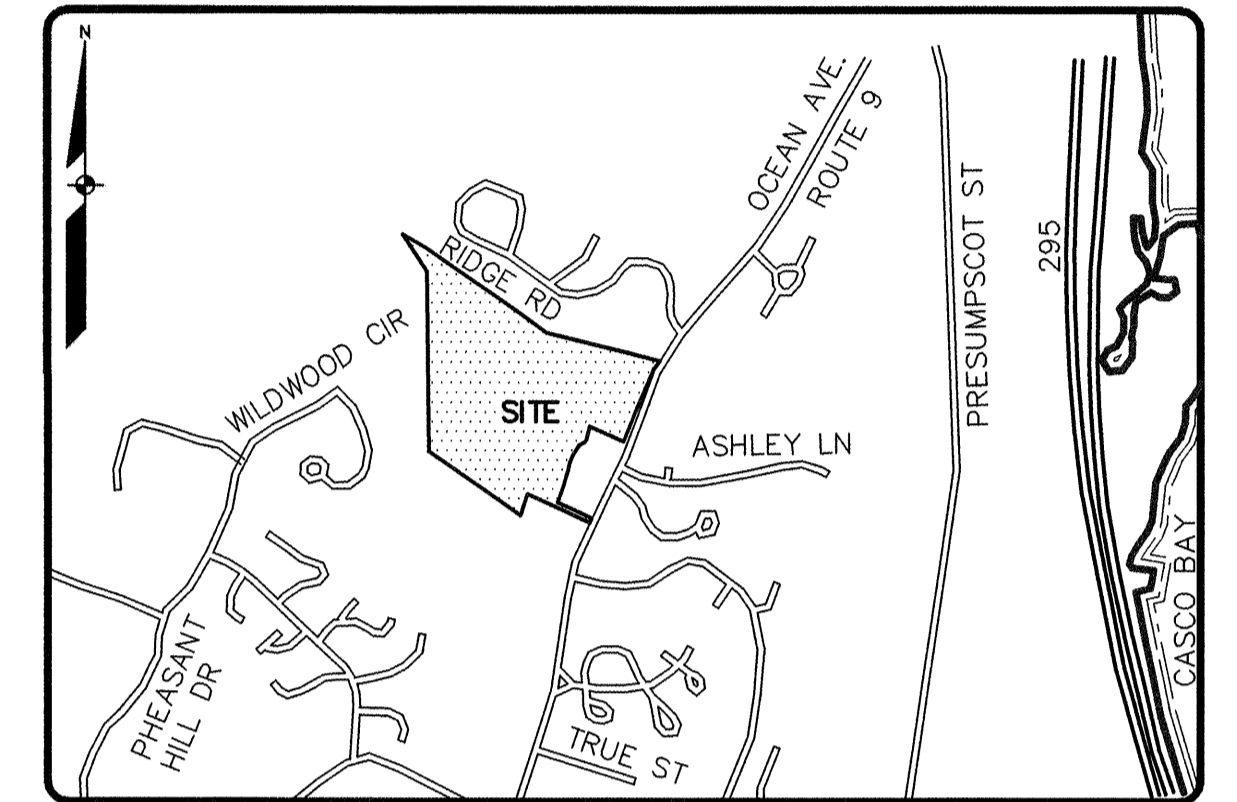

LOCATION MAP

NTS

SHEET INDEX

SHEET TITLE

- | | |
|--|------------------------------|
| 1 | COVER SHEET |
| 2 | ALTA-ACSM LAND TITLE SURVEY |
| 3 | ALTA-ACSM LAND TITLE SURVEY |
| 4 | OVERALL SITE PLAN |
| 5 | SITE PLAN |
| 6 | GRADING PLAN |
| 7 | UTILITY PLAN |
| 8 | BOX CULVERT PLAN AND SECTION |
| 9 | DETAILS |
| 10 | DETAILS |
| 11 | DETAILS |
| 12 | DETAILS |
| 13 | STORMTECH STORMWATER DETAILS |
| 14 | OCEAN AVENUE SIDEWALK PLAN |
| 1 OF 1 PRE DEVELOPMENT WATERSHED PLAN | |
| 2 OF 2 POST DEVELOPMENT WATERSHED PLAN | |