

lenity
architecture

3150 Vette Court SE, Salem, Oregon 97301
503 399 1090 # 503 399 0585 # lenityarchitecture.com

COLSON AND COLSON
GENERAL CONTRACTOR, INC.

2280 MCGIL CHRIST STREET SE, SUITE 200
SALEM, OREGON, 97302
PHONE (503) 586-7401

PORTLAND
RETIREMENT RESIDENCE

802 OCEAN AVE. PORTLAND, MAINE 04103

INTERIOR
ELEVATIONS
AND DETAILS

DATE
8/28/2015

REVISED DATE
9/22/2015

SHEET
A8.4c

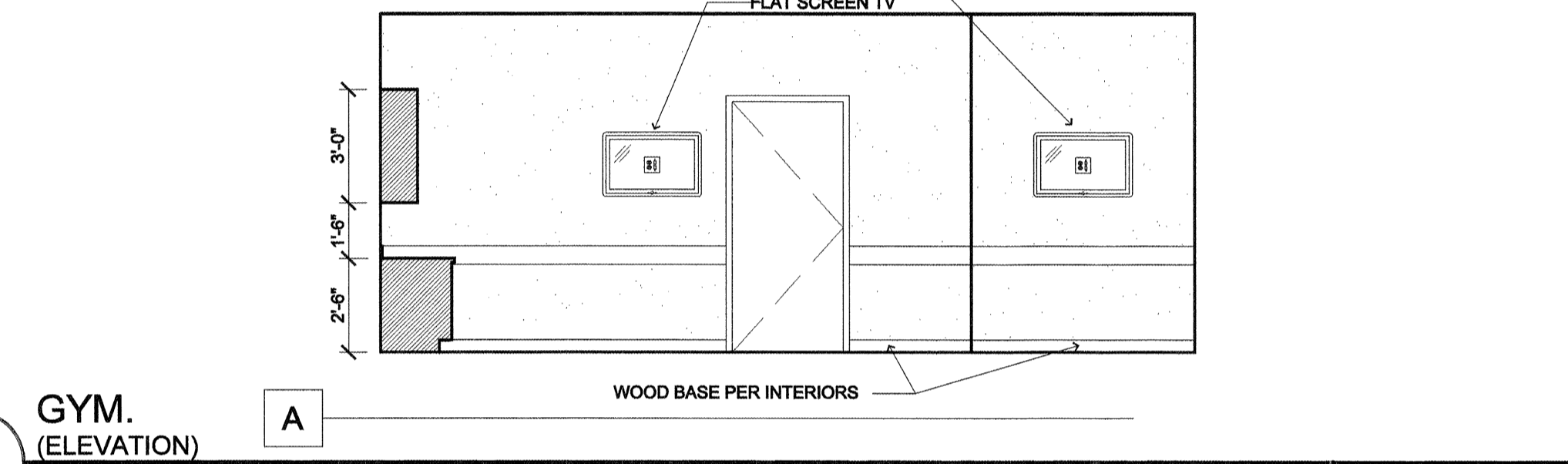
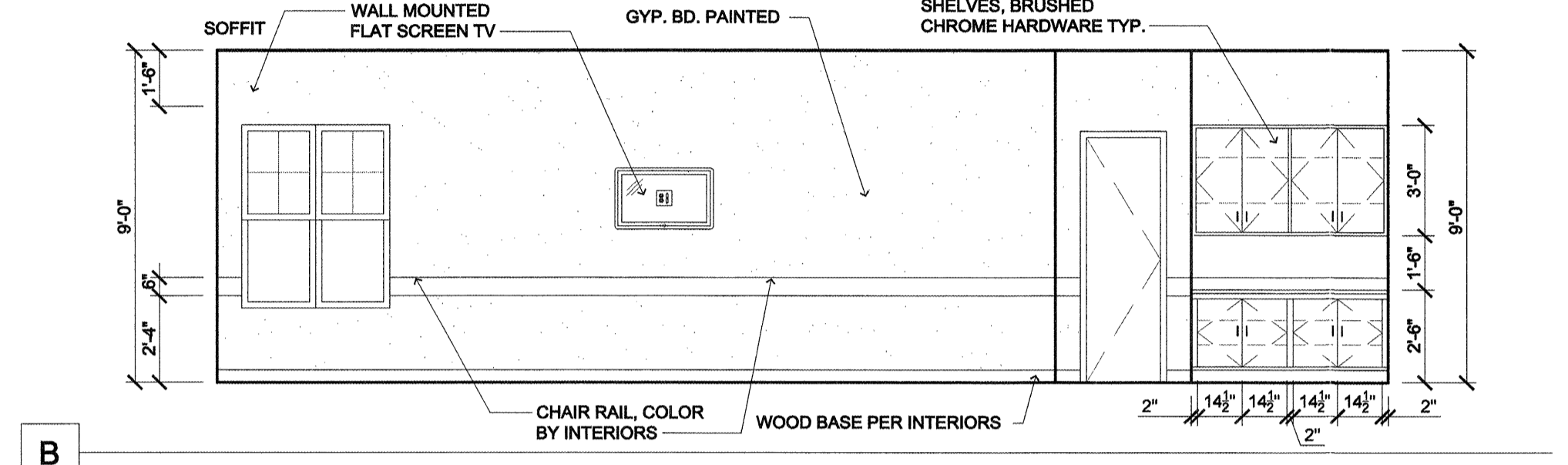
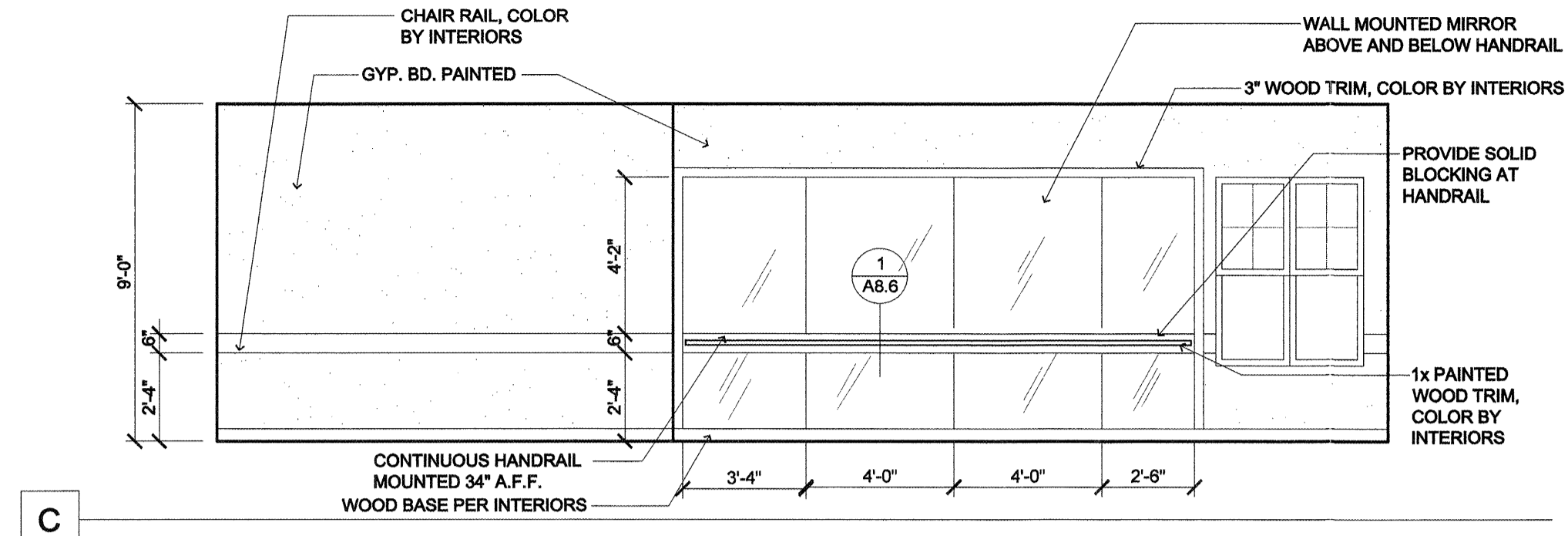

5 GYM. (ELEVATION)
SCALE: 1/4" = 1'-0"

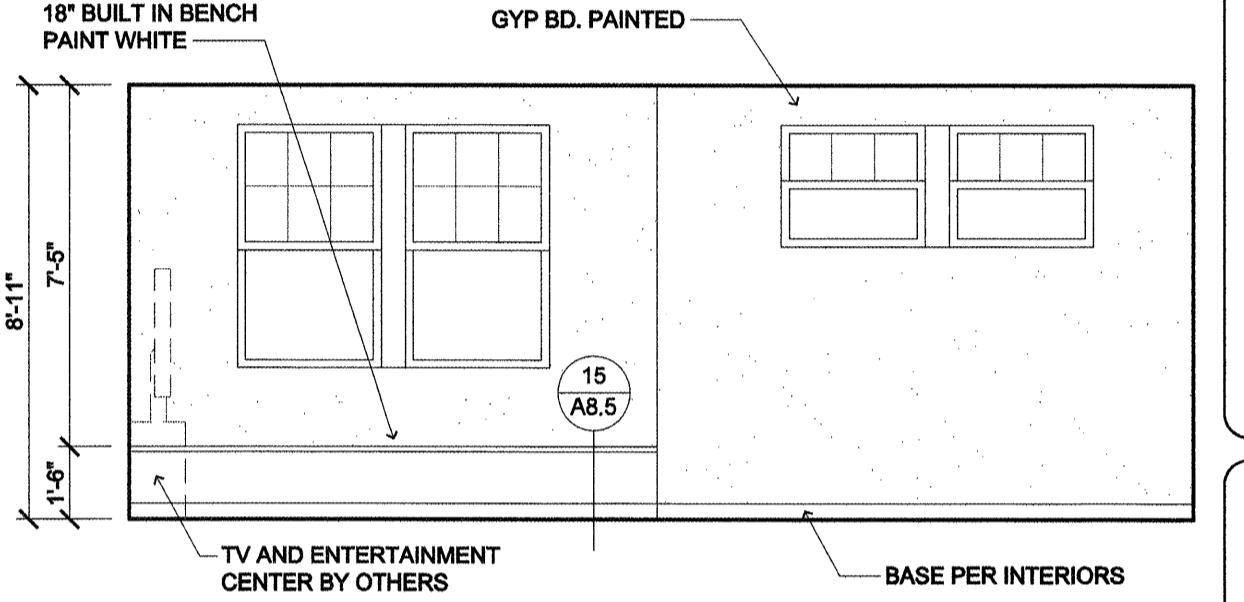

3 TV-ROOM (ELEVATION)
SCALE: 1/4" = 1'-0"

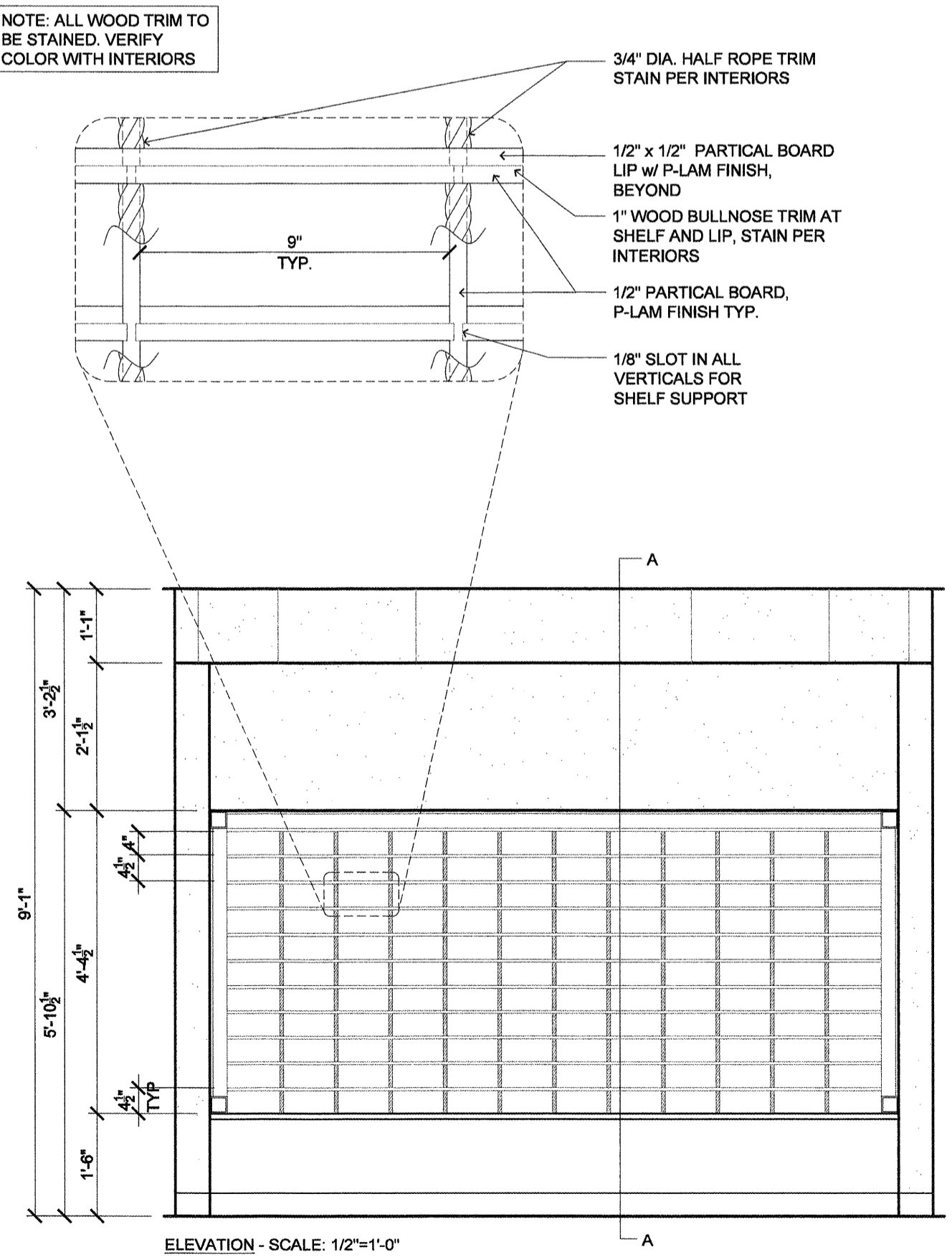

4 INTERIOR DETAILS (MAIL BOXES AT ACTIVITY)
SCALE: 1" = 1'-0"

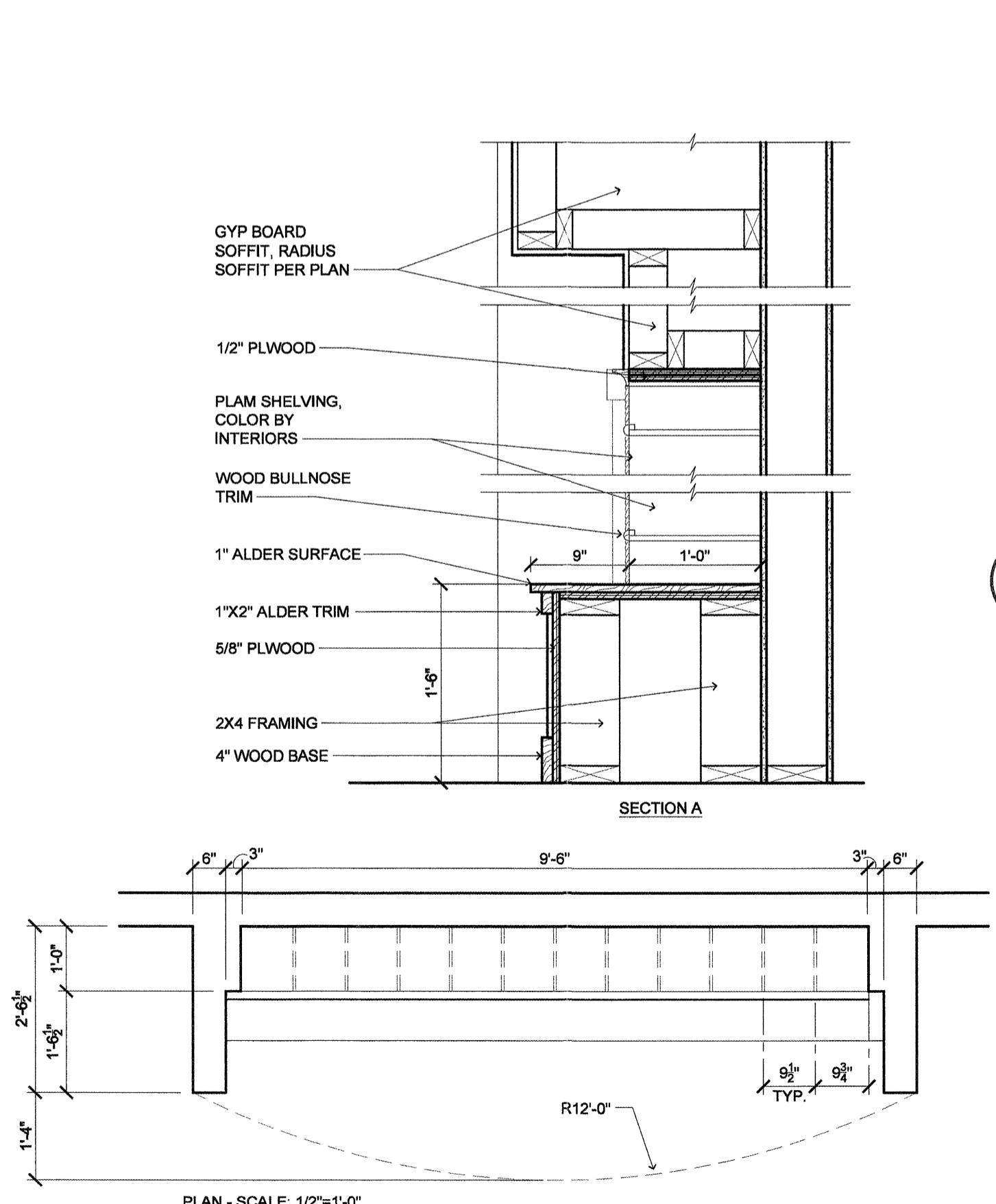

2 2-HR TO 1-HR WALL ASSEMBLY CONN. (AT CORRIDOR)
SCALE: 1" = 1'-0"

NOT USED

sheet: 11/10/2015 4:44 PM Modified: 9/22/2015 8:57 AM Jaxson file: p:\bwh\interior\portland\retirement\k.colson_elevations_and_details.dwg 10.4c