

lenity
architecture
3520 Lettie Court SE, Salem, Oregon 97307
P 503 599 1090 W lenityarchitecture.com

COLSON AND COLSON
GENERAL CONTRACTOR, INC.
2260 McGILCHRIST STREET SE, SUITE 200
SALEM, OREGON, 97302
PHONE (503) 586-7401

PORTLAND
RETIREMENT RESIDENCE
802 OCEAN AVE. PORTLAND, MAINE 04103

KITCHEN HOOD
DETAILS

DATE
8/28/2015

REVISED DATE

SHEET
A7.5

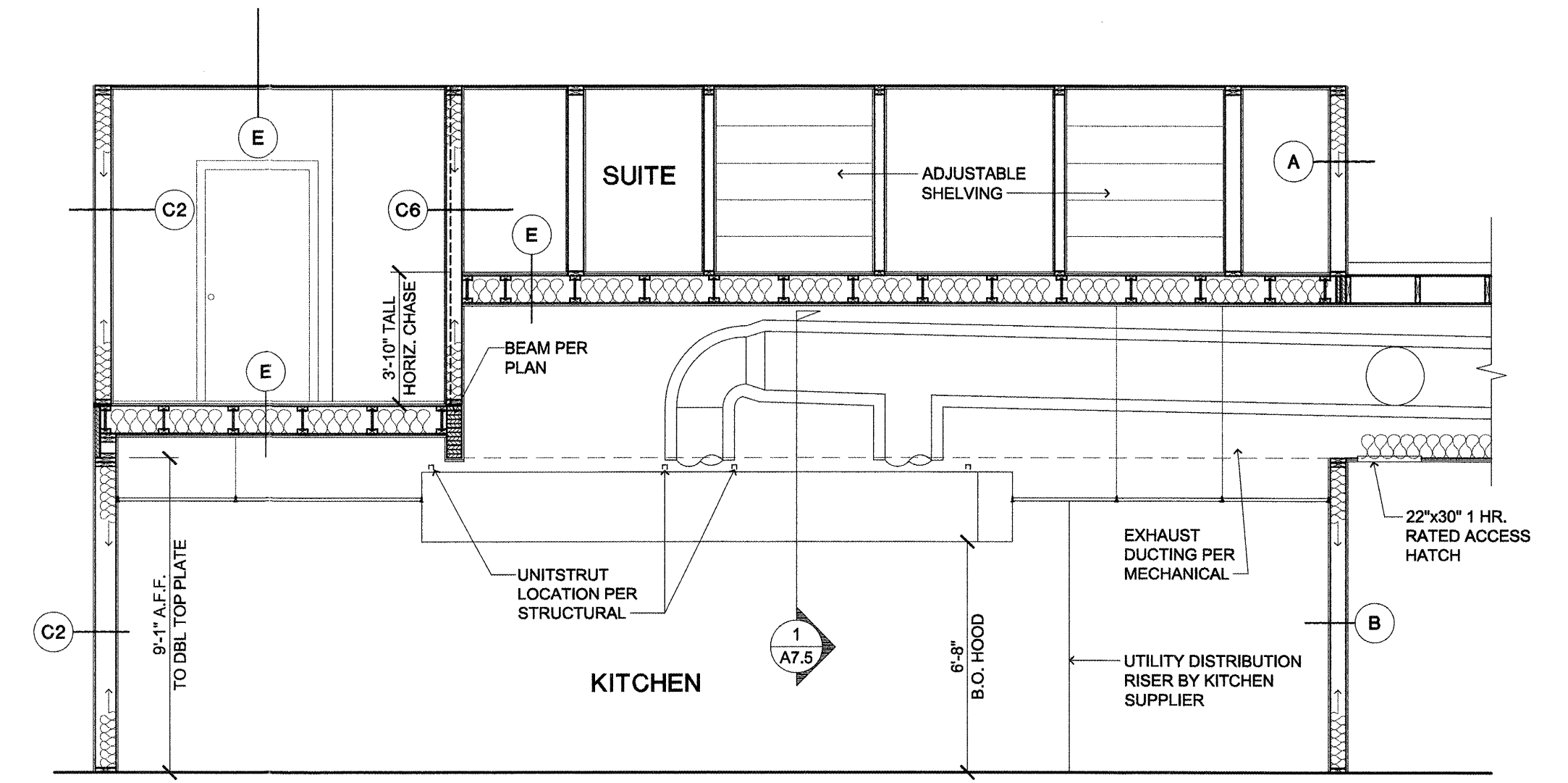

2 KITCHEN HOOD
(SECTION)
SCALE: 1/4" = 1'-0"

T:\06\WDA\PLS\110FRAMG00110639

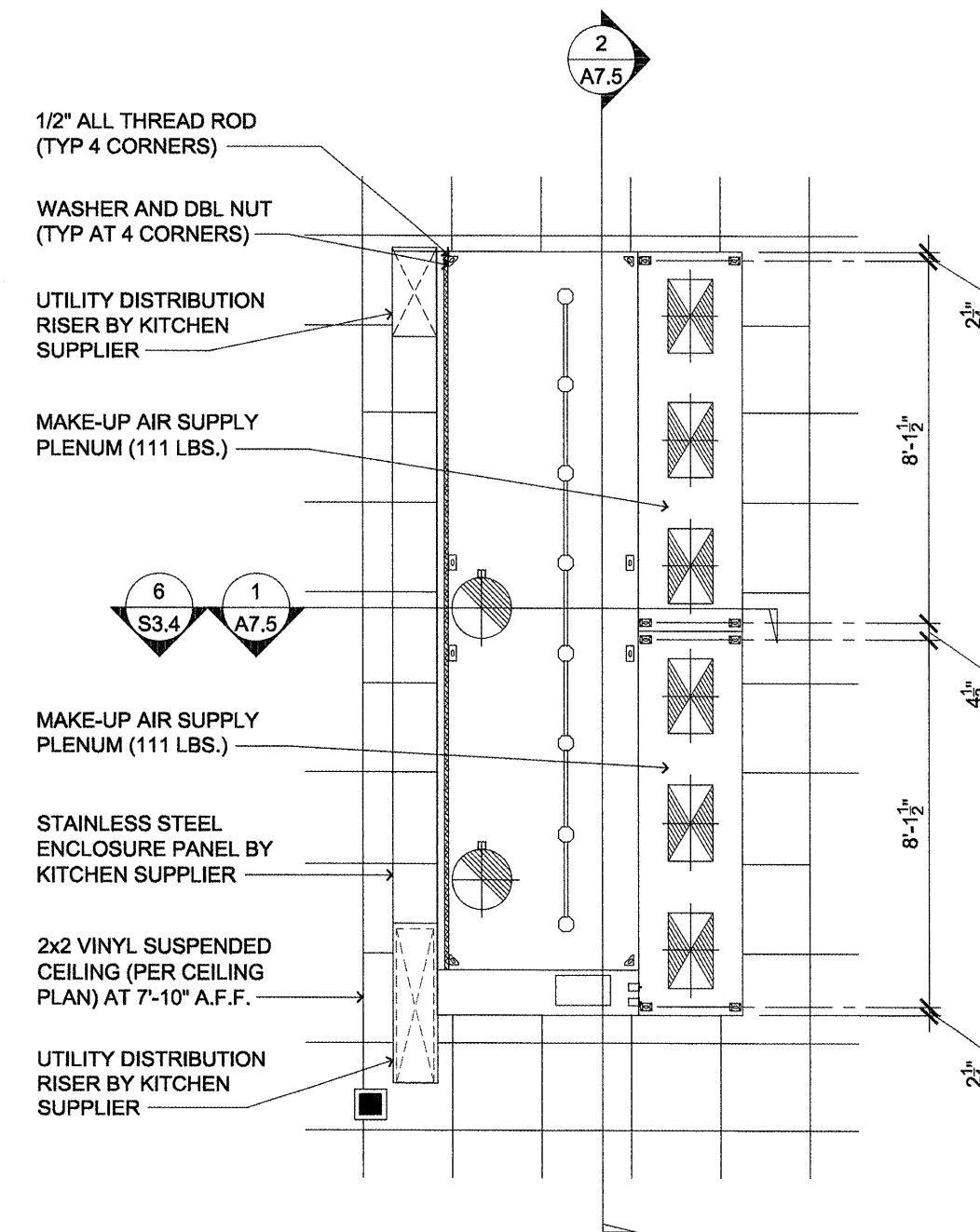

3 KITCHEN HOOD
(CEILING PLAN)
SCALE: 1/4" = 1'-0"

T:\06\WDA\PLS\110FRAMG00110640

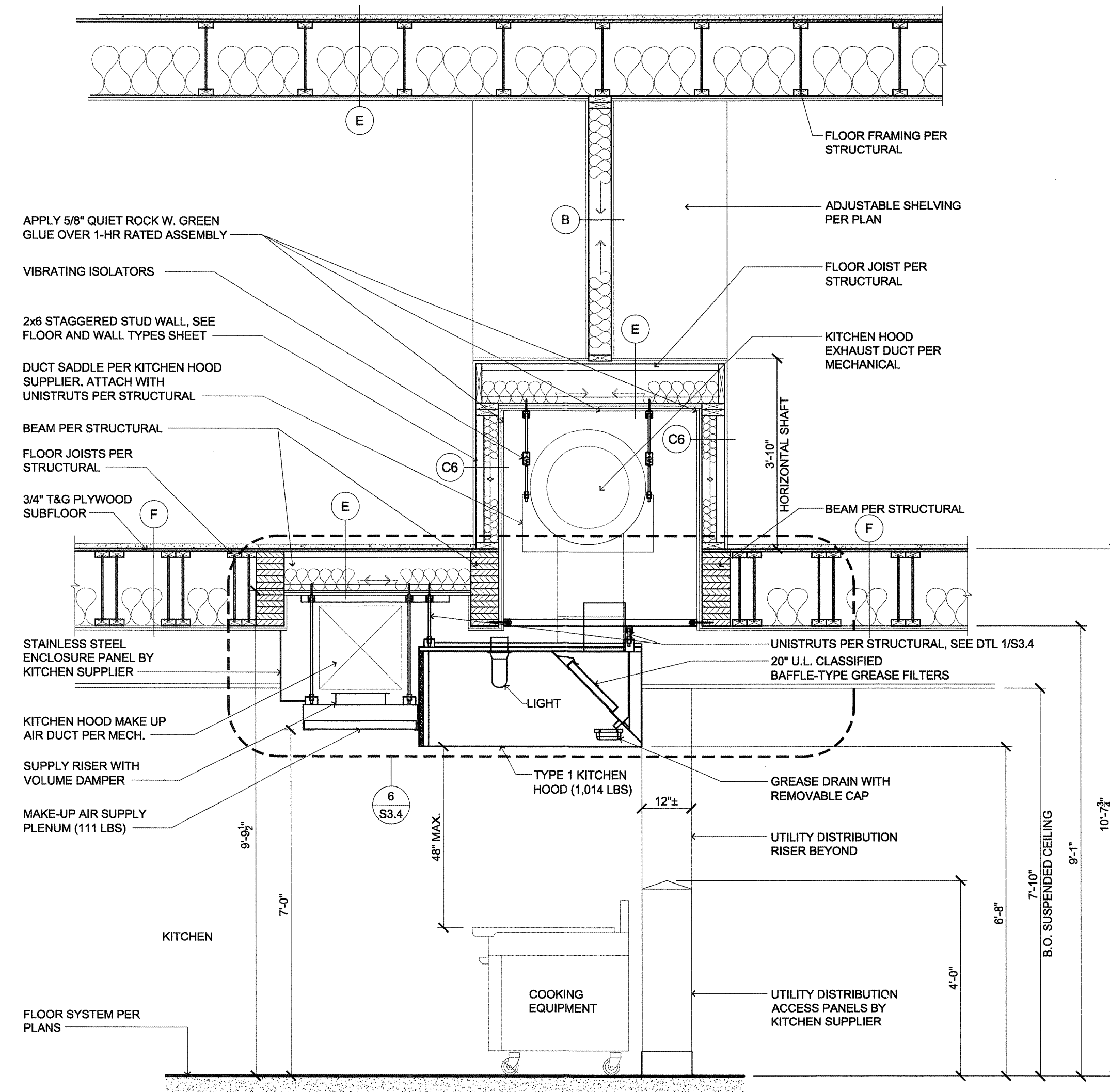

1 DUCT FRAMING
(KITCHEN EXHAUST DUCT) MULTI-STORY
SCALE: 1/2" = 1'-0"

T:\06\WDA\PLS\110FRAMG00110638

©2015 Lenity Architecture

saw:10/10/2015 10:58 AM jason: p6210102015 10:58 AM jason: file:mainframe\portland\mainframe\3 kitchen hood.dwg, A7.5