

lenity
architecture

3150 Mettue Court, SE, Salem, Oregon 97302
P: 503 399 1090 F: 503 399 0365 W: lenityarchitecture.com

COLSON AND COLSON
GENERAL CONTRACTOR, INC.
2280 McILCHRIST STREET SE, SUITE 200
SALEM, OREGON 97302
PHONE (503) 586-7401

PORTLAND
RETIREMENT RESIDENCE
802 OCEAN AVE. PORTLAND, MAINE 04103

CORE
BUILDING
SECTIONS

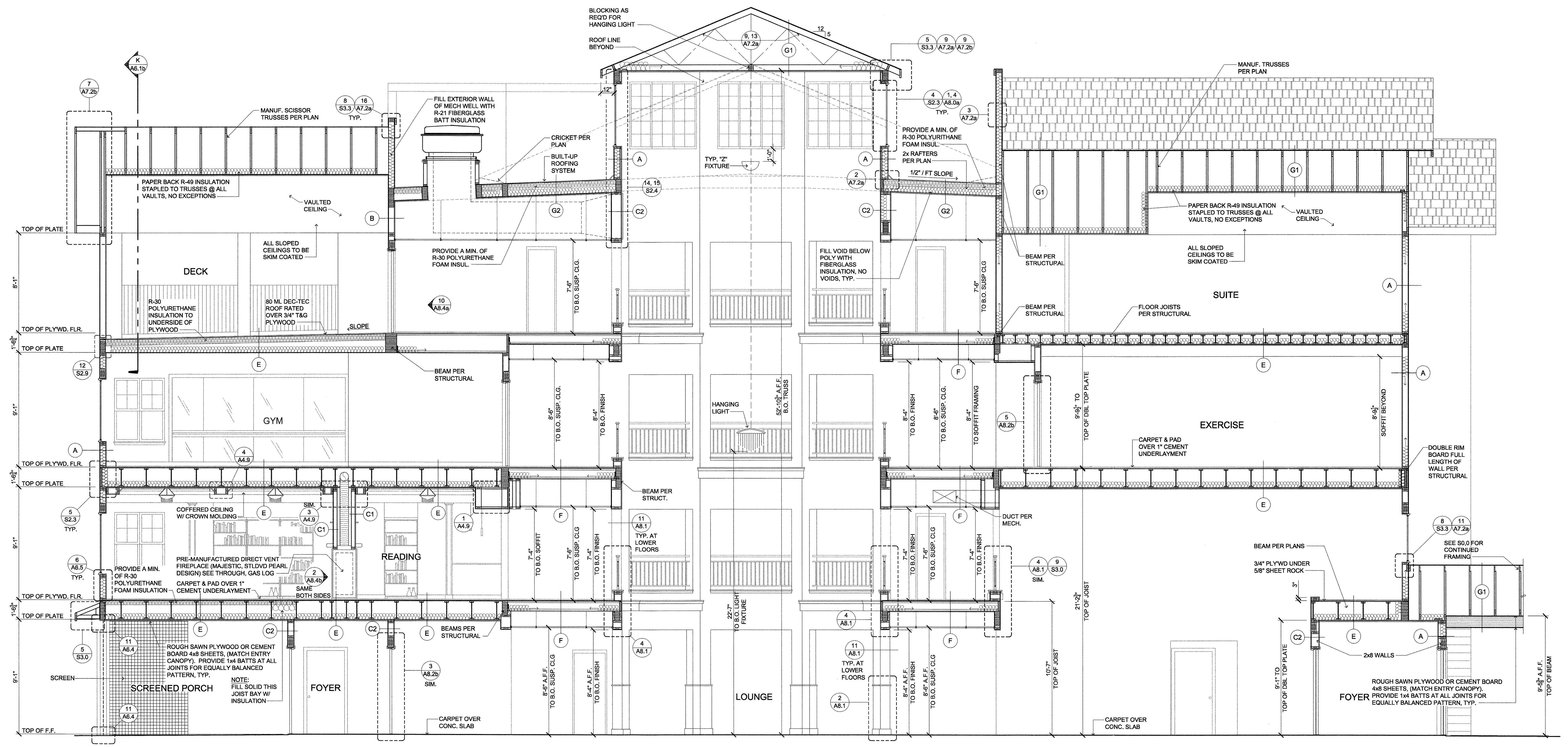

SECTION THRU ATRIUM AND ENTRY
SCALE: 1/4"=1'-0"

- LEGEND**
- E CONSTRUCTION ASSEMBLY REFERENCE REFER TO SHEET A6.0 AND A7.1a,b
 - 16 DETAIL NUMBER
 - A7.2 SHEET NUMBER

- GENERAL NOTES:**
1. REFER TO FOUNDATION PLANS FOR FOUNDATION TYPE, SLAB THICKNESS, FOOTING LOCATIONS.
 2. REFER TO FRAMING PLANS FOR PROPER STRUCTURAL MATERIALS, SIZE, ORIENTATION, AND LOCATION.
 3. COORDINATE ALL MECHANICAL, STRUCTURAL AND PLUMBING WITH FRAMING (TYP.)
 4. SEE A6.0b FOR TYPICAL FLOOR-TO-FLOOR DIMENSIONS.
 5. SOME SECTIONS MAY BE ROTATED OR MIRRORRED FROM THE SECTION CUT ON THE PLANS.

NOTE:
-WALLS: R-21
-ROOF/ATTIC: R-49
-SLAB: VERT. R-10 FOR 24"
-DOOR U-VALUE: 0.7
-WINDOW U-VALUE: 0.3

NOTE:
DIMENSIONS OF SOFFITS ON 1ST FLOOR ARE TAKEN FROM FINISH FLOOR. DIMENSIONS OF SOFFITS ON 2ND FLOOR AND ABOVE ARE TAKEN FROM TOP OF PLYWOOD.

DATE
8/28/2015

REVISED DATE

SHEET
A6.0a

8/28/2015 10:54:27 AM jason 245232015 10:54:27 AM section - RetirementResidence-atrium-entry.dwg A6.0a