

**8** EXTERIOR TRUSS BLOCKING (ROOF AT CANOPY)  
SCALE: 3/4" = 1'-0"

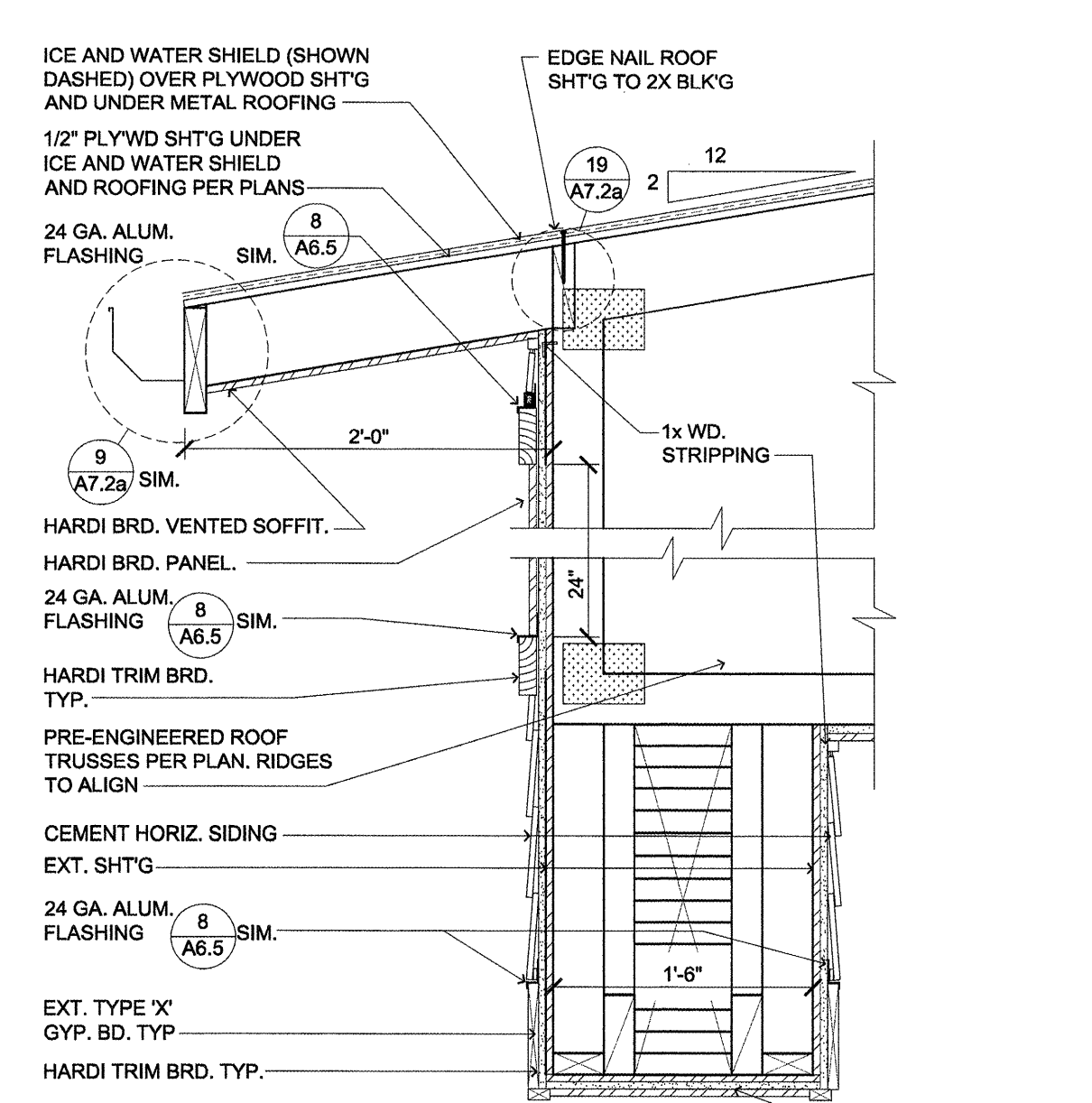

**7** TRIM WORK ON SOFFIT BOX (ENTRY CANOPY)  
SCALE: 1/2" = 1'-0"

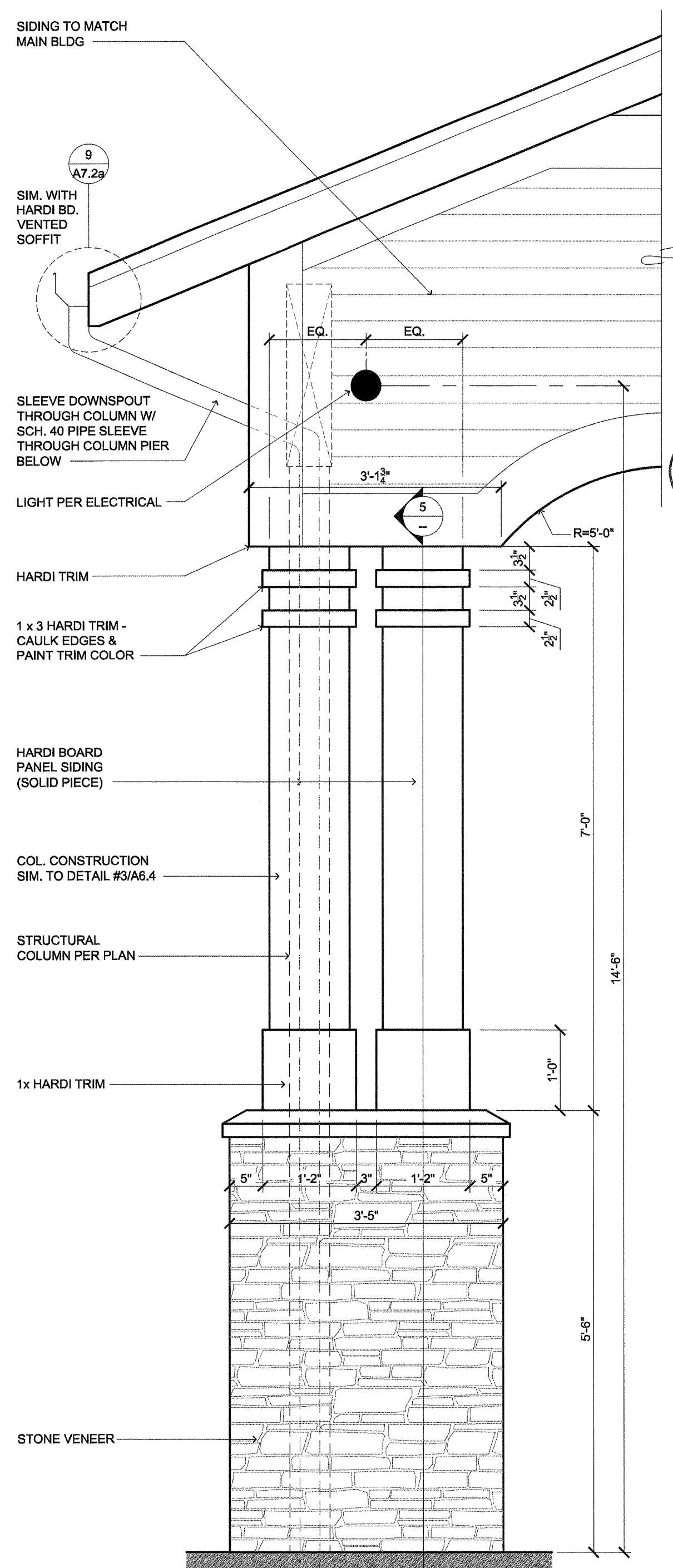

**6** ENTRY CANOPY (TYPICAL CEILING LAYOUT)  
SCALE: 1/8" = 1'-0"

NOTE: ICE AND WATER SHIELD TO BE APPLIED TO THE ENTIRE 2:12 SECTION OF THE ENTRY CANOPY.

NOTE: WRAP ENTIRE EXTERIOR OF BUILDING WITH BLDG PAPER (BY FORTIFIBER BUILDING SYSTEMS) ALL JOINTS TO BE TAPED WITH FORTIFIBER SHEATHING TAPE. SYSTEM MUST BE INSTALLED IN ACCORDANCE WITH MANUF. INSTALLATION INSTRUCTIONS TO PROVIDE 10 YR. WARRANTY TO GENERAL CONTRACTOR

SEE SHT. A1.1 SITE FOR ADDITIONAL INFORMATION AND NOTES.  
SEE SHT S0.0 FOR STRUCTURAL INFORMATION AND DIMENSIONS AND ADDITIONAL NOTES.  
SEE 'E' SHT FOR ELECTRICAL INFORMATION AND ADDITIONAL NOTES.  
SEE ROOF PLAN FOR D.S. AND ROOF SLOPE.

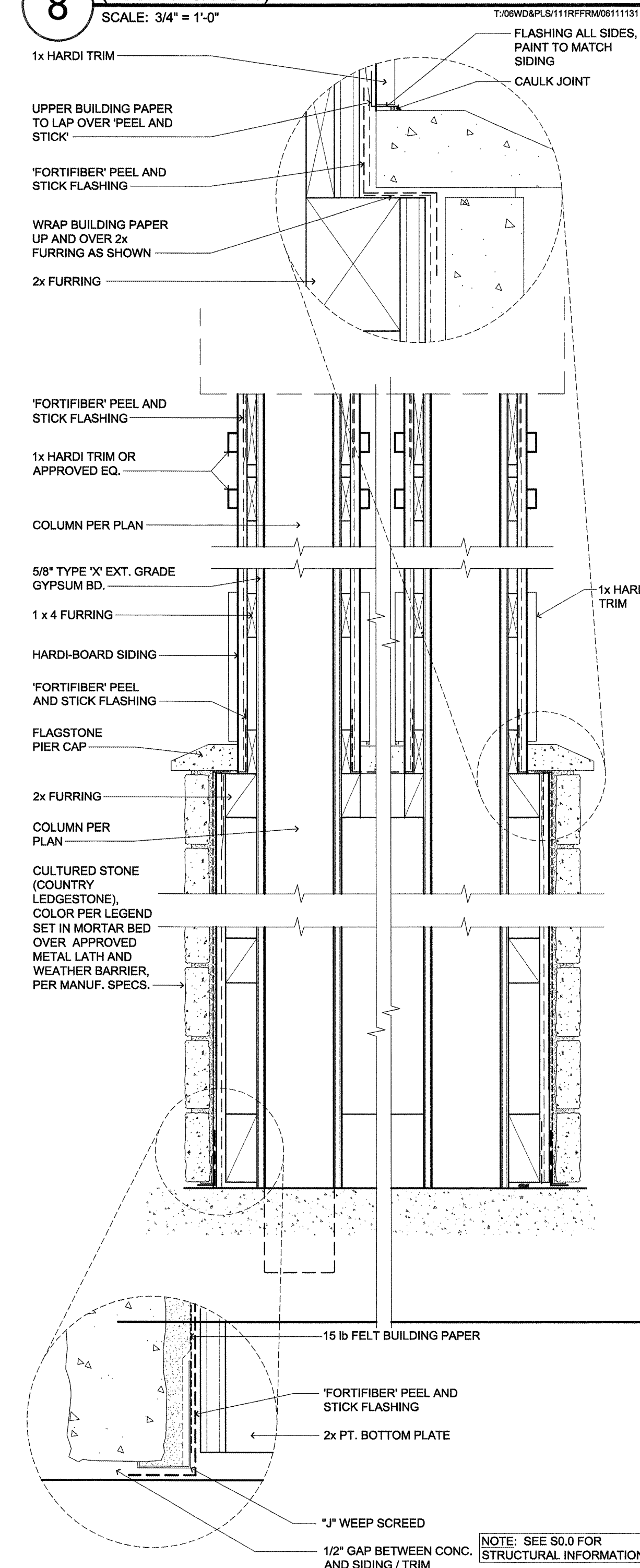

**5** ENTRY CANOPY COLUMN (TRIM AND FLASHING)  
SCALE: 1 1/2" = 1'-0"

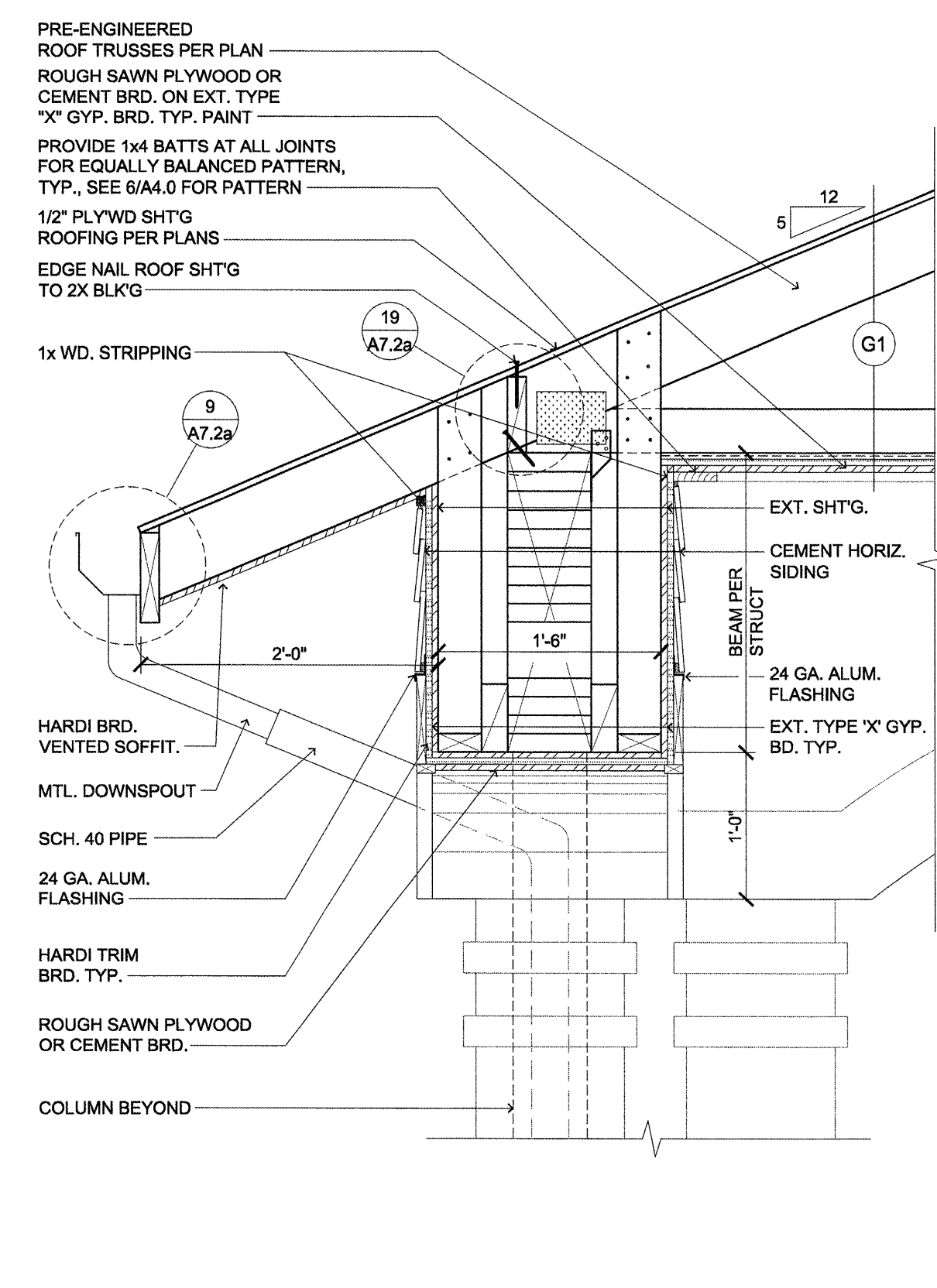

**4** TRIM WORK ON SOFFIT BOX (ENTRY CANOPY)  
SCALE: 1" = 1'-0"

**2** PORTE COCHERE  
SCALE: 3/4" = 1'-0"

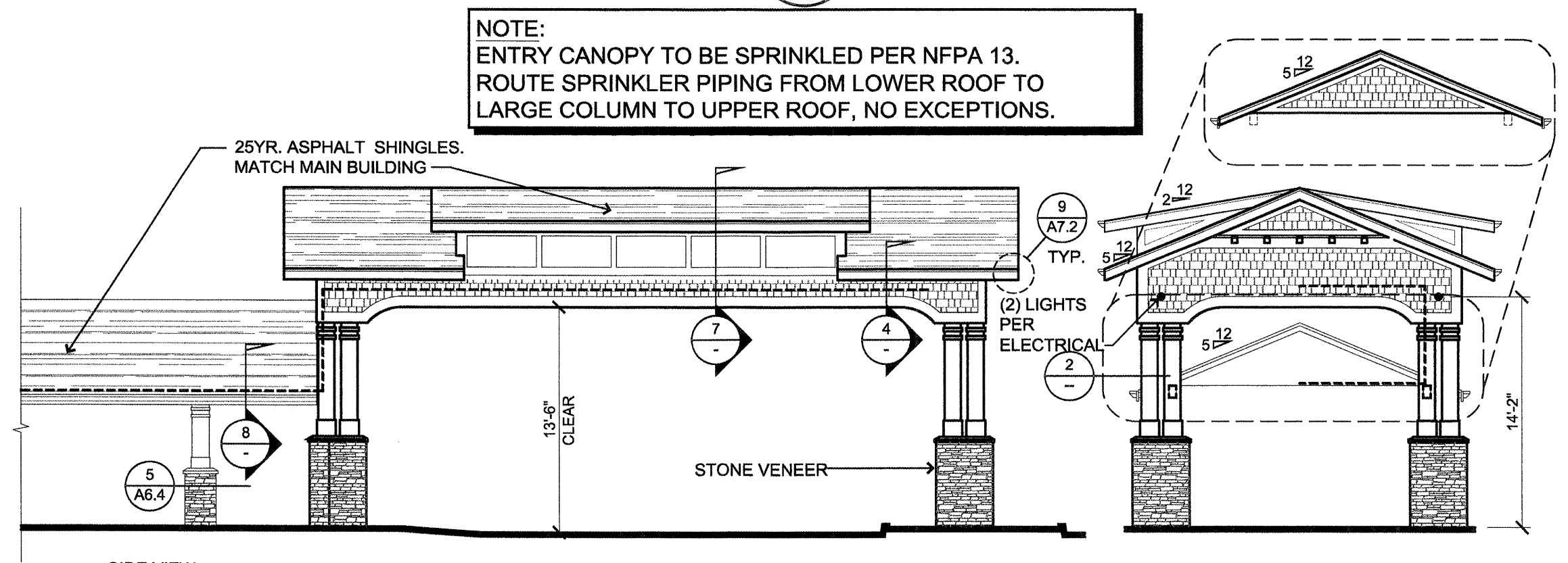

**3** ELEVATIONS (COVERED ENTRY CANOPY)  
SCALE: 1/8" = 1'-0"

NOTE: ENTRY CANOPY TO BE SPRINKLER PER NFPA 13. ROUTE SPRINKLER PIPING FROM LOWER ROOF TO LARGE COLUMN TO UPPER ROOF, NO EXCEPTIONS.

NOTE: ICE AND WATER SHIELD TO BE APPLIED TO THE ENTIRE 2:12 SECTION OF THE ENTRY CANOPY.

**1** LAYOUT (COVERED ENTRY CANOPY)  
SCALE: 1/8" = 1'-0"

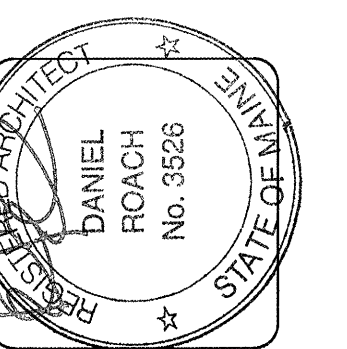
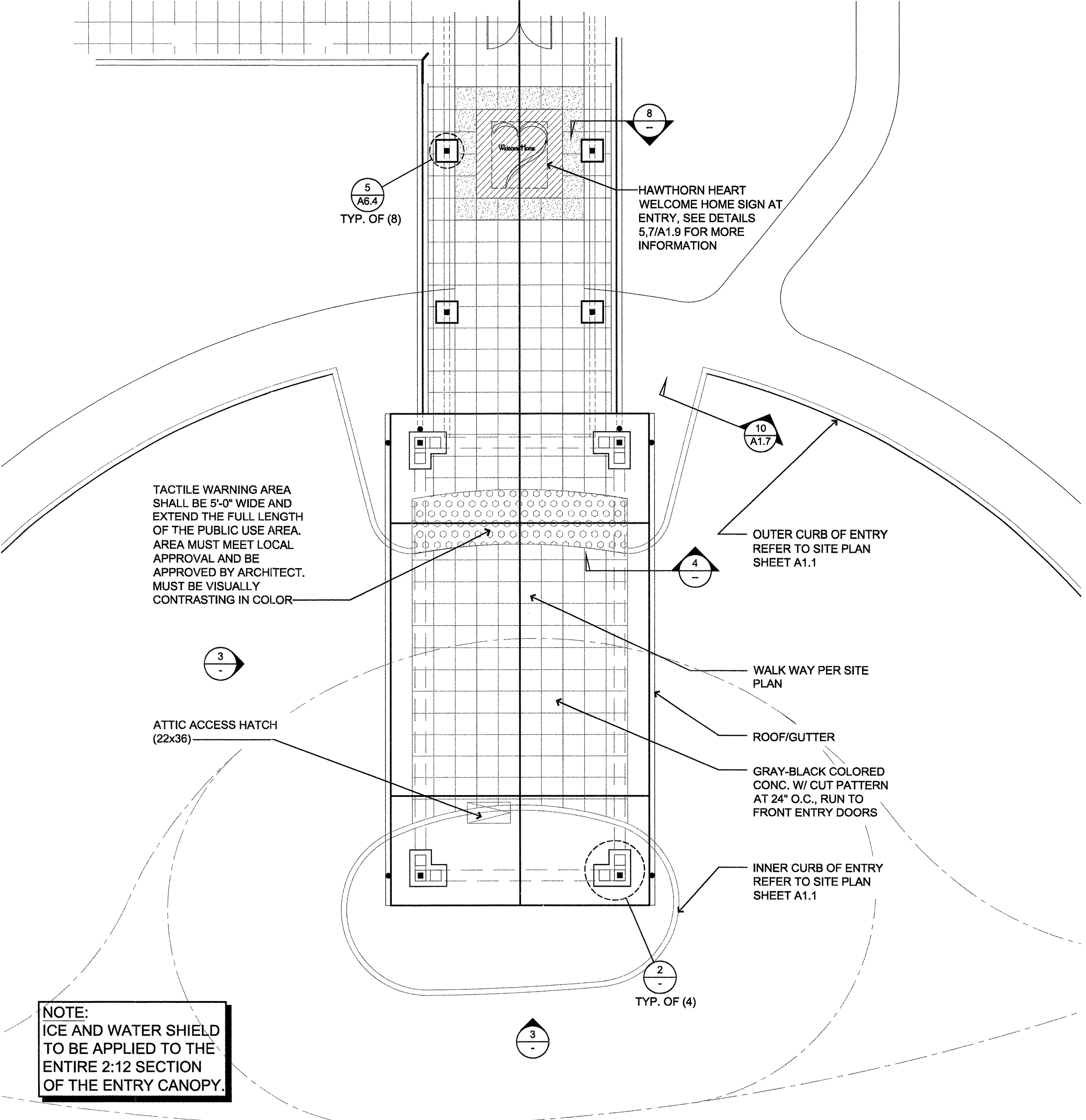

**lenity architecture**  
3150 Kettle Court SE, Salem, Oregon 97301  
P: 503 399 1090 F: 503 399 0385  
W: lenityarchitecture.com

**COLSON AND COLSON**  
GENERAL CONTRACTOR, INC.  
2280 McSILCHRIST STREET SE, SUITE 200  
SALEM, OREGON, 97302  
PHONE (503) 586-7401

**PORTLAND**  
RETIREMENT RESIDENCE  
802 OCEAN AVE., PORTLAND, MAINE 04103

**ENTRY CANOPY DETAILS**

DATE	8/28/2015
REVISED DATE	
SHEET	A4.0