

DISPLAY THIS CARD ON PRINCIPAL FRONTAGE OF WORK



CITY OF PORTLAND

BUILDING PERMIT

This is to certify that RONALD B HUNT

Located At 109 HUNTINGTON AVE

Job ID: 2012-08-4685-ALTR

CBL: 410- F-021-001

has permission to install a 8' x 12' detached shed
provided that the person or persons, firm or corporation accepting this permit shall comply with all of the provisions of the Statues of Maine and of the Ordinances of the City of Portland regulating the construction, maintenance and use of the buildings and structures, and of the application on file in the department.

Notification of inspection and written permission procured before this building or part thereof is lathed or otherwise closed-in. 48 HOUR NOTICE IS REQUIRED.

A final inspection must be completed by owner before this building or part thereof is occupied. If a certificate of occupancy is required, it must be

N/A

Fire Prevention Officer

Megan Schmuckel 8/14/12

Code Enforcement Officer / Plan Reviewer

THIS CARD MUST BE POSTED ON THE STREET SIDE OF THE PROPERTY
PENALTY FOR REMOVING THIS CARD

BUILDING PERMIT INSPECTION PROCEDURES

Please call 874-8703 or 874-8693 (ONLY)

or email: buildinginspections@portlandmaine.gov

With the issuance of this permit, the owner, builder or their designee is required to provide adequate notice to the city of Portland Inspections Services for the following inspections. Appointments must be requested 48 to 72 hours in advance of the required inspection. The inspection date will need to be confirmed by this office.

- **Please read the conditions of approval that is attached to this permit!! Contact this office if you have any questions.**
- **Permits expire in 6 months. If the project is not started or ceases for 6 months.**
- **If the inspection requirements are not followed as stated below additional fees may be incurred due to the issuance of a "Stop Work Order" and subsequent release to continue.**

***** Please call prior to the placement of the shed for a setback inspection*****

The project cannot move to the next phase prior to the required inspection and approval to continue, REGARDLESS OF THE NOTICE OF CIRCUMSTANCES.

IF THE PERMIT REQUIRES A CERTIFICATE OF OCCUPANCY, IT MUST BE PAID FOR AND ISSUED TO THE OWNER OR DESIGNEE BEFORE THE SPACE MAY BE OCCUPIED.



PORTLAND MAINE

Strengthening a Remarkable City, Building a Community for Life • www.portlandmaine.gov

Director of Planning and Urban Development
Jeff Levine

Job ID: 2012-08-4685-ALTR

Located At: 109 HUNTINGTON
AVE

CBL: 410- F-021-001

Conditions of Approval:

Zoning

1. This permit is being approved on the basis of plans submitted. Any deviations shall require a separate approval before starting that work.
2. As discussed during the review process, the property must be clearly identified prior to pouring concrete and compliance with the required setbacks must be established. Due to the proximity of the setbacks of the proposed addition, it may be required to be located by a surveyor.
3. Section R105.2 of the International Residential Code states that structures 200 square foot or under is exempt from building code review. This structure has not been reviewed for codes or safety under the building codes. The owner takes full responsibility for structural integrity.

City of Portland, Maine - Building or Use Permit Application

389 Congress Street, 04101 Tel: (207) 874-8703, FAX: (207) 8716

Job No: 2012-08-4685-ALTR	Date Applied: 8/13/2012	CBL: 410- F-021-001	
Location of Construction: 109 HUNTINGTON AVE	Owner Name: RONALD B HUNT	Owner Address: 109 HUNTINGTON AVE PORTLAND, ME 04103	Phone:
Business Name:	Contractor Name: Rent-A-Husband – Kaile Warren	Contractor Address: 16 GIN MILL LANE LANE, WINDHAM, MAINE 04062	Phone: (207) 879-7421
Lessee/Buyer's Name:	Phone:	Permit Type: BLDG SHED	Zone: R-3
Past Use: Single Family Dwelling	Proposed Use: Same: Single Family Dwelling – to install a 8' x 12' shed	Cost of Work: \$2,000.00	CEO District:
		Fire Dept: <input type="checkbox"/> Approved <input checked="" type="checkbox"/> Denied <input checked="" type="checkbox"/> N/A	Inspection: Use Group: Type: N/A Signature: 9
Proposed Project Description: 8' x 12' shed		Pedestrian Activities District (P.A.D.)	
Permit Taken By: Gayle		Zoning Approval	

<p>1. This permit application does not preclude the Applicant(s) from meeting applicable State and Federal Rules.</p> <p>2. Building Permits do not include plumbing, septic or electrical work.</p> <p>3. Building permits are void if work is not started within six (6) months of the date of issuance. False informatin may invalidate a building permit and stop all work.</p>	<p>Special Zone or Reviews</p> <p><input type="checkbox"/> Shoreland</p> <p><input type="checkbox"/> Wetlands</p> <p><input type="checkbox"/> Flood Zone</p> <p><input type="checkbox"/> Subdivision</p> <p><input type="checkbox"/> Site Plan</p> <p>___ Maj ___ Min ___ MM</p> <p>Date: 08/14/12</p>	<p>Zoning Appeal</p> <p><input type="checkbox"/> Variance</p> <p><input type="checkbox"/> Miscellaneous</p> <p><input type="checkbox"/> Conditional Use</p> <p><input type="checkbox"/> Interpretation</p> <p><input type="checkbox"/> Approved</p> <p><input type="checkbox"/> Denied</p> <p>Date:</p>	<p>Historic Preservation</p> <p><input checked="" type="checkbox"/> Not in Dist or Landmark</p> <p><input type="checkbox"/> Does not Require Review</p> <p><input type="checkbox"/> Requires Review</p> <p><input type="checkbox"/> Approved</p> <p><input type="checkbox"/> Approved w/Conditions</p> <p><input type="checkbox"/> Denied</p> <p>Date: 9</p>
	CERTIFICATION		

I hereby certify that I am the owner of record of the named property, or that the proposed work is authorized by the owner of record and that I have been authorized by the owner to make this application as his authorized agent and I agree to conform to all applicable laws of this jurisdiction. In addition, if a permit for work described in the appication is issued, I certify that the code official's authorized representative shall have the authority to enter all areas covered by such permit at any reasonable hour to enforce the provision of the code(s) applicable to such permit.

SIGNATURE OF APPLICANT	ADDRESS	DATE	PHONE
RESPONSIBLE PERSON IN CHARGE OF WORK, TITLE		DATE	PHONE



2012 08 4685 66
General Building Permit Application F-3

If you or the property owner owes real estate or personal property taxes or user charges on any property within the City, payment arrangements must be made before permits of any kind are accepted.

Location/Address of Construction: <u>109 79 Huntington Ave Portland</u>		
Total Square Footage of Proposed Structure/Area <u>96 sq ft</u>	Square Footage of Lot <u>9,956</u>	Number of Stories <u>1</u>
Tax Assessor's Chart, Block & Lot Chart# Block# Lot# <u>410 F 21</u>	Applicant: (must be owner, lessee or buyer) Name <u>Ron Hunt</u> Address <u>19 Huntington Ave</u> City, State & Zip <u>Portland, ME</u>	Telephone: _____
Lessee/DBA RECEIVED AUG 13 2012 Dept. of Building Inspections City of Portland Maine	Owner: (if different from applicant) Name _____ Address _____ City, State & Zip _____	Cost of Work: \$ <u>2000</u> C of O Fee: \$ _____ Historic Review: \$ _____ Planning Amin.: \$ _____ Total Fee: \$ _____
Current legal use (i.e. single family) <u>single</u> Number of Residential Units _____ If vacant, what was the previous use? _____ Proposed Specific use: _____ Is property part of a subdivision? _____ If yes, please name _____ Project description: <u>8x12 storage shed</u>		
Contractor's name: <u>Rent - A Truck Husband</u> Email: <u>Alexander of rent husband</u>		
Address: <u>16 Gin Mill Lane Windham, ME 04062</u>		
City, State & Zip: <u>Gin Mill Lane 04062</u> Telephone: _____		
Who should we contact when the permit is ready: <u>Karl</u> Telephone: <u>879-7400</u>		
Mailing address: <u>same</u>		

Please submit all of the information outlined on the applicable checklist. Failure to do so will result in the automatic denial of your permit.

In order to be sure the City fully understands the full scope of the project, the Planning and Development Department may request additional information prior to the issuance of a permit. For further information or to download copies of this form and other applications visit the Inspections Division on-line at www.portlandmaine.gov, or stop by the Inspections Division office, room 315 City Hall or call 874-8703.

and I hereby certify that I am the Owner of record of the named property, or that the owner of record authorizes the proposed work and that I have been authorized by the owner to make this application as his/her authorized agent. I agree to conform to all applicable laws of this jurisdiction. In addition, if a permit for work described in this application is issued, I certify that the Code Official's authorized representative shall have the authority to enter all areas covered by this permit at any reasonable hour to enforce the provisions of the codes applicable to this permit.

Signature: [Signature] Date: 8/12/12

This is not a permit; you may not commence ANY work until the permit is issued

FOR MORTGAGE LENDER USE ONLY

GENERAL NOTES: (1) DISTANCES SHOWN ARE TAKEN FROM PROVIDED TITLE REFERENCES SHOWN BELOW. (2) THE PURPOSE OF THIS INSPECTION IS TO RENDER AN OPINION AS FOLLOWS: A) DWELLING AND ACCESSORY STRUCTURE'S COMPLIANCE WITH RESPECT TO MUNICIPAL ZONING SETBACKS, AND B) FLOOD HAZARD DETERMINATION BY IDENTIFYING SCALING ON BELOW REFERENCED FEMA MAP. (3) THIS INSPECTION EXCEPTS OUT ALL TECHNICAL STANDARDS CURRENTLY SET FORTH BY STATE OF MAINE BOARD OF LICENSURE FOR PROFESSIONAL LAND SURVEYORS. (4) THIS INSPECTION IS TO BE USED ONLY BY THE BELOW LISTED LENDER, TITLE ATTORNEY & TITLE INSURER AND SHOULD NOT BE USED BY ANOTHER PARTY FOR BOUNDARY LINE LOCATIONS OR LAND TITLE OPINIONS. (5) A BOUNDARY SURVEY SHOULD BE PERFORMED TO RENDER A PROFESSIONAL OPINION PERTAINING TO BOUNDARY LINE LOCATIONS, EASEMENTS, RIGHTS OF WAY, ENCUMBRANCES, AND/OR ENCROACHMENTS.

ADDRESS: 109 HUNTINGTON AVENUE INSPECTION DATE: SEPTEMBER 4, 2002
PORTLAND, MAINE SCALE: 1" = 25'

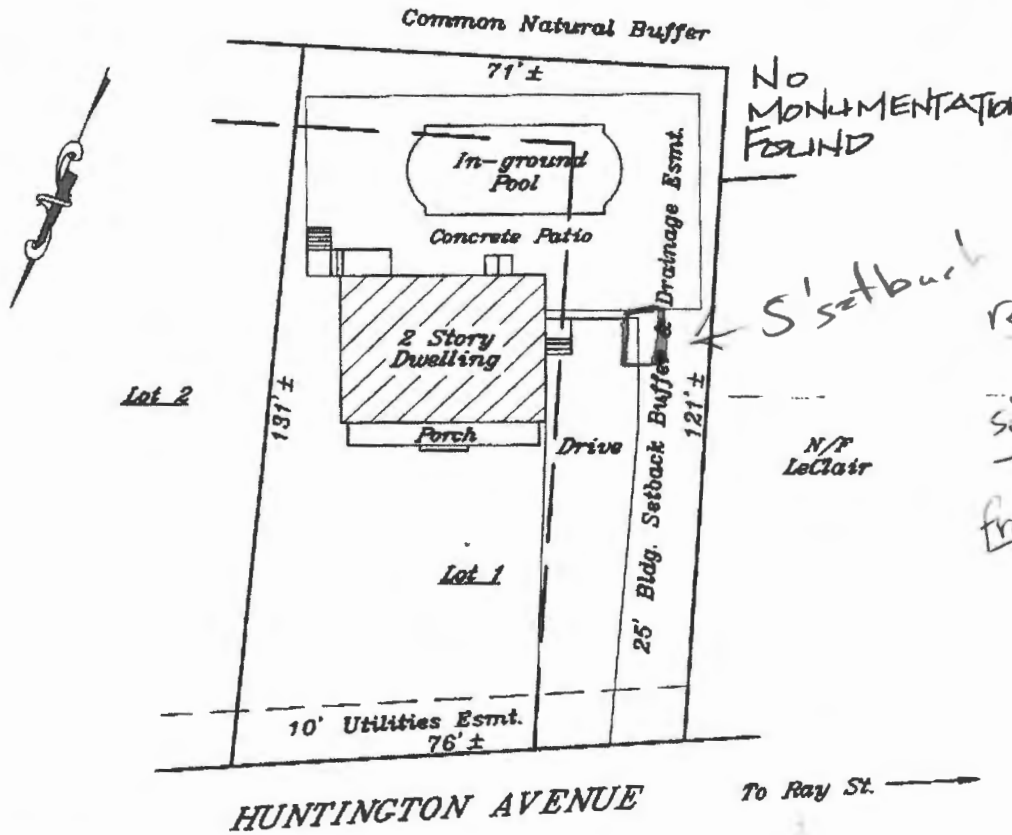

No Monumentation FOUND

S' setback

Shed 8'x12' = 96 ft
 R-3 Zone

rear: 5' min - 5' implied
 side: 5' min - 5' shown
 front: 25' min - 25' implied

SEE PROVIDED TITLE REFERENCES FOR APPLICABLE APPURTENANCES, IF ANY.

APPLICANT: R. HUNT & D. VAILLEUX REQUESTING PARTY: LAKE REGION TITLE
 OWNER: SUSAN M. FORBES ATTORNEY: RUSS BOISVERT
 LENDER: _____ FILE No. 20212526 FIELD BOOK: 263

TITLE REFERENCES:
 DEED BOOK: 14557 PAGE: 55
 PLAN BOOK: 198 PAGE: 91 LOT: 1
 COUNTY: CUMBERLAND

YOUR FILE #: _____

NADEAU & LODGE, INC.
 PROFESSIONAL LAND SURVEYORS
 918 BRIGHTON AVENUE 232 CLARES WOODS ROAD
 PORTLAND, ME 04102 LYMAN, ME 04088
 (207) 876-7870 (207) 386-2333

MUNICIPAL REFERENCE:
 MAP: 410 BLOCK: F LOT: 21

THE DWELLING DOES NOT FALL WITHIN A SPECIAL FLOOD HAZARD ZONE PER FEMA COMMUNITY MAP No. 230051 PANEL: 0027C ZONE: X DATE: DECEMBER 8, 1998

THE DWELLING WAS IN COMPLIANCE WITH MUNICIPAL ZONING SETBACK REQUIREMENTS AT THE TIME OF CONSTRUCTION.

COMMENTS:
 See deed & plan for appurtenances.

James P. Nadau
 9-5-02

INSP. BY: TPB

THIS IS NOT A BOUNDARY SURVEY - NOT FOR RECORDING

19 - Huntington Ave
8x12' Street

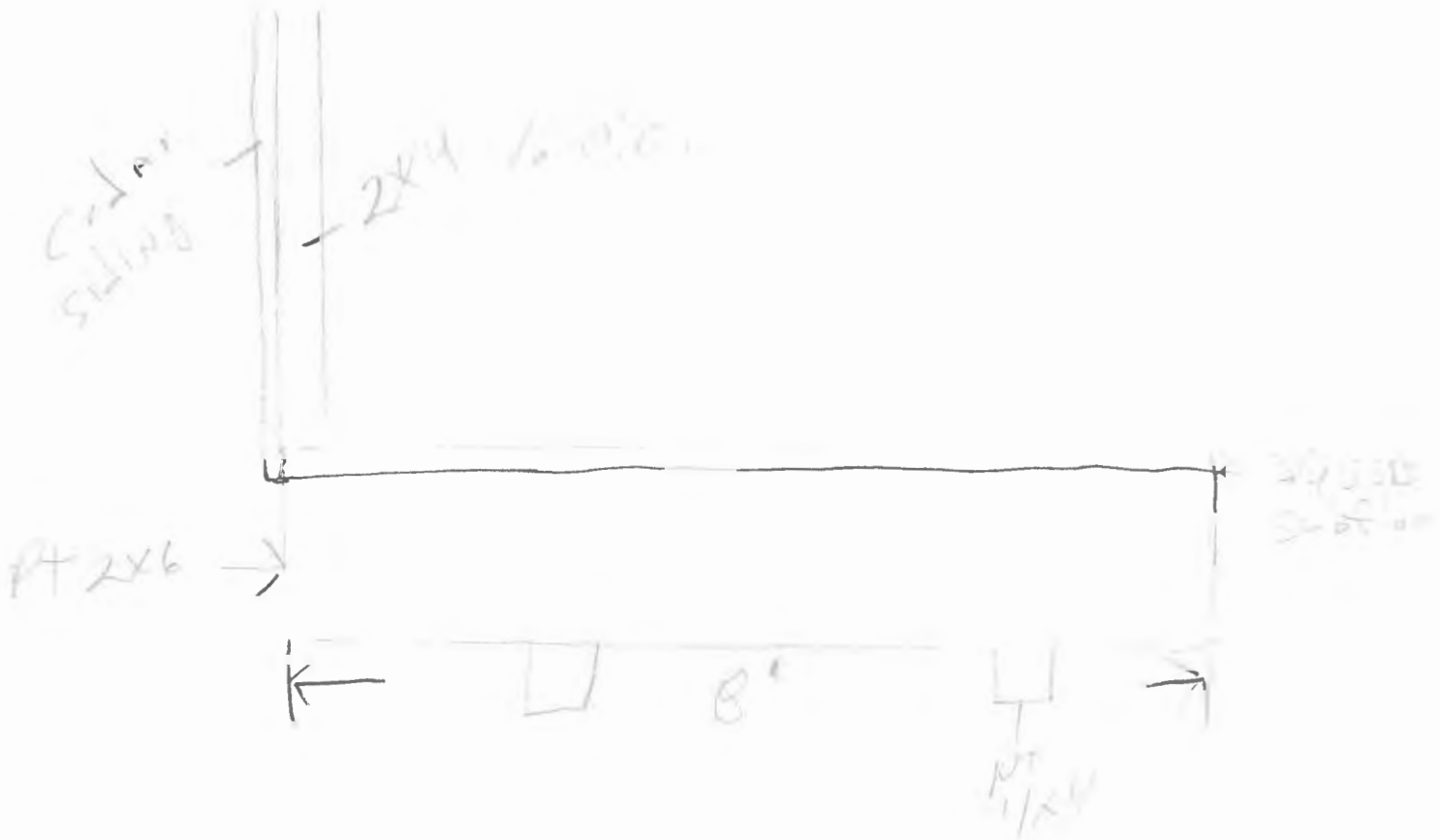
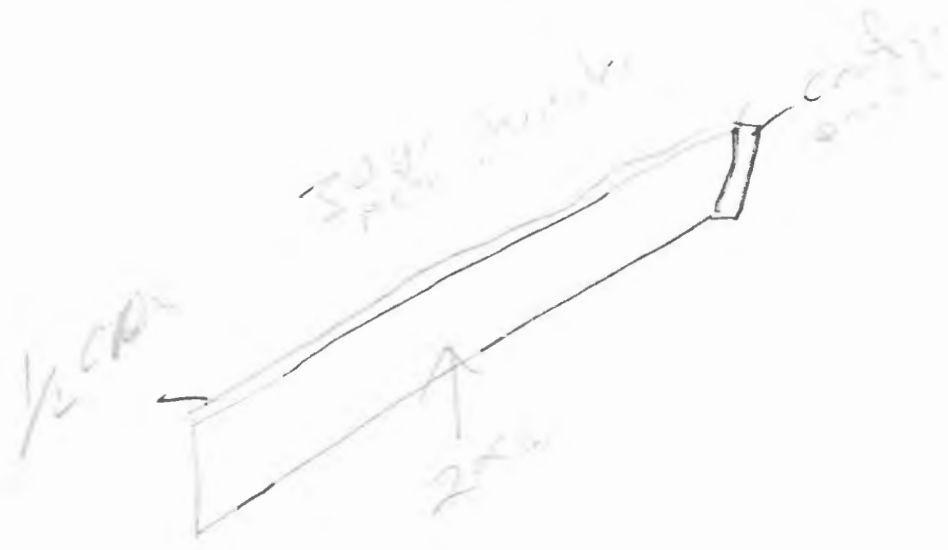

191 Huntington Ave

Back Wall

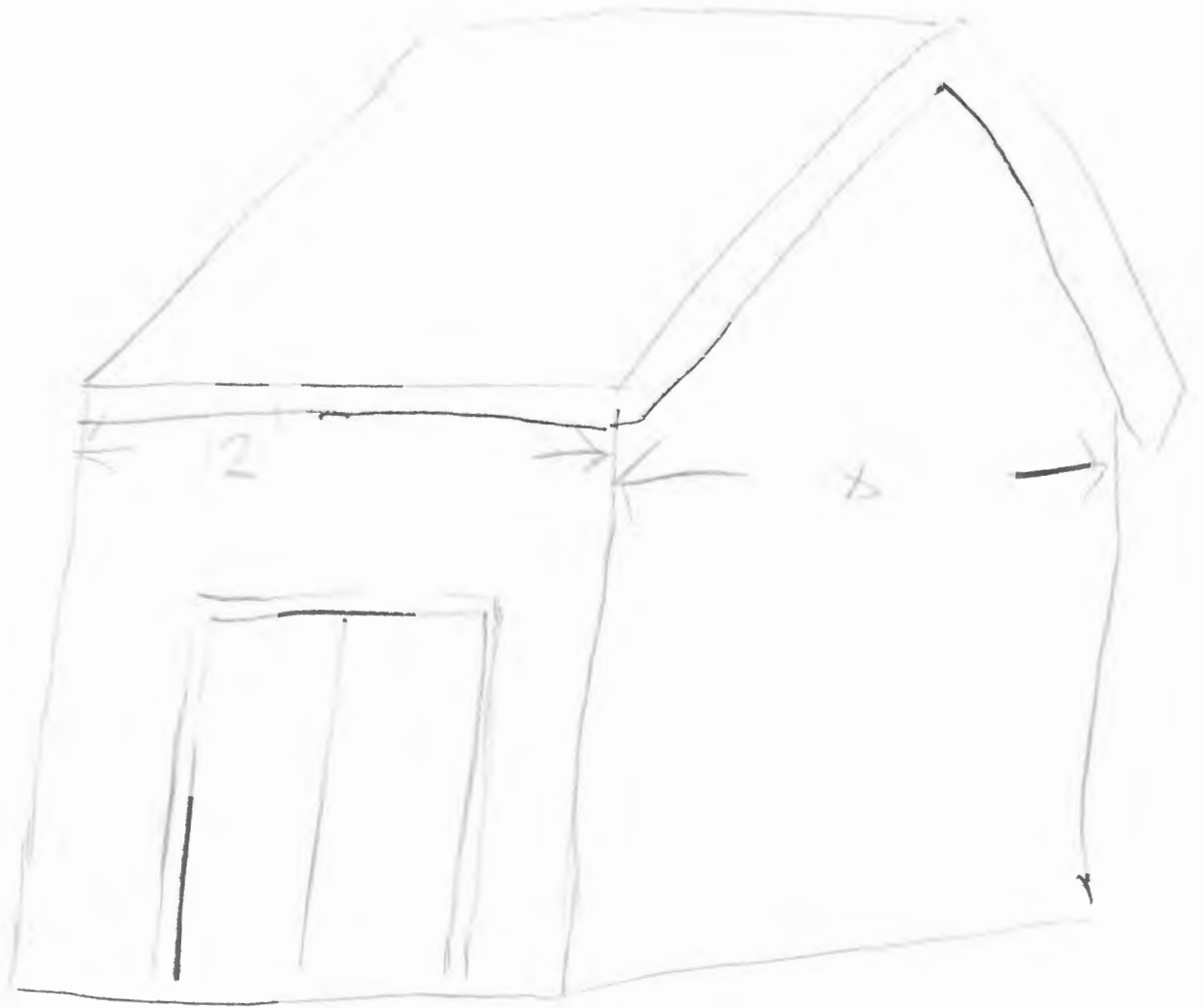
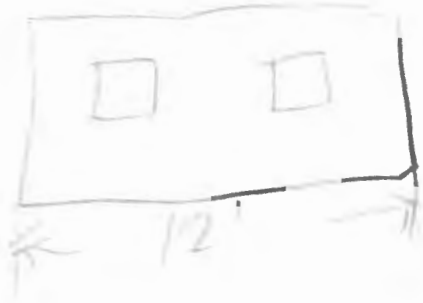



PORTLAND MAINE

Strengthening a Remarkable City, Building a Community for Life • www.portlandmaine.gov

Receipts Details:

Tender Information: Cash
Tender Amount: 40.00

Receipt Header:

Cashier Id: gguertin
Receipt Date: 8/13/2012
Receipt Number: 46976

Receipt Details:

Referance ID:	7596	Fee Type:	BP-Constr
Receipt Number:	0	Payment Date:	
Transaction Amount:	40.00	Charge Amount:	40.00
Job ID: Job ID: 2012-08-4685-ALTR - 8' x 12' shed			
Additional Comments: 109 Huntington Ave. Rent A Husband			

Thank You for your Payment!