

City of Portland, Maine - Building or Use Permit Application

389 Congress Street, 04101 Tel: (207) 874-8703, Fax: (207) 874-8716

Permit No: 07-0036		Issue Date:		CBL: 410 F01105C	
Location of Construction: APPLE LEDGE DR		Owner Name: FIFIELD JOSHUA T & CATHERI		Owner Address: 5C APPLELEDGE DR	
Business Name:		Contractor Name: Down East Energy		Contractor Address: 172 Main Street South Portland	
Lessee/Buyer's Name		Phone:		Phone: 2077995585	
Past Use: 2- 2unit Duplex		Proposed Use: 2- 2unit Duplex- install 4- 330 Gallon propane underground tanks		Permit Type: Tanks - Commercial	
Proposed Project Description: install 4- 330 Gallon propane underground tanks		Permit Fee: \$35.00		Cost of Work: \$35.00	
		FIRE DEPT: <input checked="" type="checkbox"/> Approved <input type="checkbox"/> Denied		INSPECTION: Use Group: 23 Type: TANKS NPPA 58	
		Signature: [Signature] 1/19/07		Signature: [Signature] 1/30/07	
		PEDESTRIAN ACTIVITIES DISTRICT (P.A.D.)		Action: <input type="checkbox"/> Approved <input type="checkbox"/> Approved w/Conditions <input type="checkbox"/> Denied	
Permit Taken By: ldobson		Date Applied For: 01/10/2007		Zoning Approval	

<p>1. This permit application does not preclude the Applicant(s) from meeting applicable State and Federal Rules.</p> <p>2. Building permits do not include plumbing, septic or electrical work.</p> <p>3. Building permits are void if work is not started within six (6) months of the date of issuance. False information may invalidate a building permit and stop all work..</p>	<p>Special Zone or Reviews</p> <input type="checkbox"/> Shoreland <input type="checkbox"/> Wetland <input type="checkbox"/> Flood Zone <input type="checkbox"/> Subdivision <input type="checkbox"/> Site Plan <p>Maj <input type="checkbox"/> Minor <input type="checkbox"/> MM <input type="checkbox"/></p> <p>Date: 1/11/07</p>	<p>Zoning Appeal</p> <input type="checkbox"/> Variance <input type="checkbox"/> Miscellaneous <input type="checkbox"/> Conditional Use <input type="checkbox"/> Interpretation <input type="checkbox"/> Approved <input type="checkbox"/> Denied <p>Date:</p>	<p>Historic Preservation</p> <input checked="" type="checkbox"/> Not in District or Landmark <input type="checkbox"/> Docs Not Require Review <input type="checkbox"/> Requires Review <input type="checkbox"/> Approved <input type="checkbox"/> Approved w/Conditions <input type="checkbox"/> Denied <p>Date:</p>
---	---	---	--

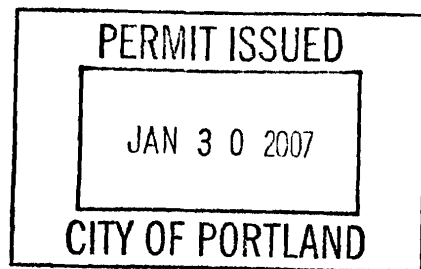

CERTIFICATION

I hereby certify that I am the owner of record of the named property, or that the proposed work is authorized by the owner of record and that I have been authorized by the owner to make this application as his authorized agent and I agree to conform to all applicable laws of this jurisdiction. In addition, if a permit for work described in the application is issued, I certify that the code official's authorized representative shall have the authority to enter all areas covered by such permit at any reasonable hour to enforce the provision of the code(s) applicable to such permit.

SIGNATURE OF APPLICANT	ADDRESS	DATE	PHONE
RESPONSIBLE PERSON IN CHARGE OF WORK, TITLE		DATE	PHONE

City of Portland, Maine - Building or Use Permit

389 Congress Street, 04101 Tel: (207) 874-8703, Fax: (207) 874-8716

Permit No: 07-0036	Date Applied For: 01/10/2007	CBL: 410 F01105C
------------------------------	--	----------------------------

Location of Construction: APPLE LEDGE DR	Owner Name: FIFIELD JOSHUA T & CATHERI	Owner Address: 5C APPLELEDGE DR	Phone:
Business Name:	Contractor Name: Down East Energy	Contractor Address: 172 Main Street South Portland	Phone: (207) 799-5585
Lessee/Buyer's Name	Phone:	Permit Type: Tanks - Dwellings	

Proposed Use: 2- 2unit Duplex- install 4- 330 Gallon propane underground tanks	Proposed Project Description: install 4- 330 Gallon propane underground tanks
--	---

Dept: Zoning	Status: Approved	Reviewer: Marge Schmuckal	Approval Date: 01/11/2007
Note:	Ok to Issue: <input checked="" type="checkbox"/>		
Dept: Building	Status: Approved with Conditions	Reviewer: Jeanine Bourke	Approval Date: 01/30/2007
Note: 1) Tanks shall be installed per NFPA 58	Ok to Issue: <input checked="" type="checkbox"/>		
Dept: Fire	Status: Approved	Reviewer: Jay Kelley	Approval Date: 01/18/2007
Note: 1) Install to specifications	Ok to Issue: <input checked="" type="checkbox"/>		



FILL IN AND SIGN WITH INK

APPLICATION FOR PERMIT HEATING OR POWER EQUIPMENT

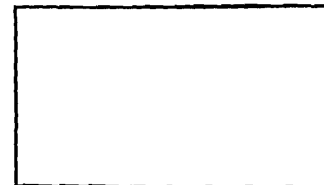

To the INSPECTOR OF BUILDINGS, PORTLAND, ME.

410 F 01105C

The undersigned hereby applies for a permit to install the following heating, cooking or power equipment in accordance with the Laws of Maine, the Building Code of the City of Portland, and the following specifications:

Location / CBL Peter Cajones Use of Building Private Date 1/10/07
 Name and address of owner of appliance 177 Park Lake Condominiums
Portland
 Installer's name and address Deez East Energy 177 Main St
South Portland Telephone 799-5585

Location of appliance:

- Basement Floor
 Attic Roof

underground

Type of Fuel:

- Gas Oil Solid

Appliance Name: _____

U.L. Approved Yes No

Will appliance be installed in accordance with the manufacture's installation instructions? Yes No

IF NO Explain: _____

The Type of License of Installer:

- Master Plumber # _____
 Solid Fuel # _____
 Oil # _____
 Gas # PVT 1443
 Other _____

Type of Chimney:

- Masonry Lined
 Factory built _____

- Metal
 Factory Built U.L. Listing # _____

- Direct Vent
 Type _____ UL# _____

Type of Fuel Tank

- Oil
 Gas

Size of Tank 330 gallon underground

Number of Tanks 4

Distance from Tank to Center of Flame _____ feet.

Cost of Work: \$ _____

Permit Fee: \$ 350.00

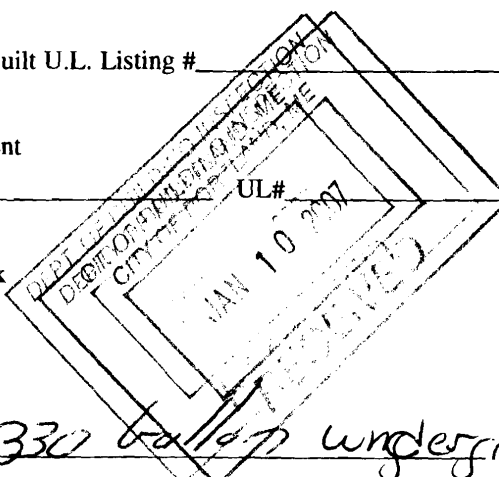

Approved

Fire: _____
 Ele.: _____
 Bldg.: _____

Approved with Conditions

- See attached letter or requirement

Signature of Installer [Signature]

Inspector's Signature _____

Date Approved _____

2A app ledge

978-509-5235 Peter

1/12/09

5C app ledge

4-330

BACK

LOT

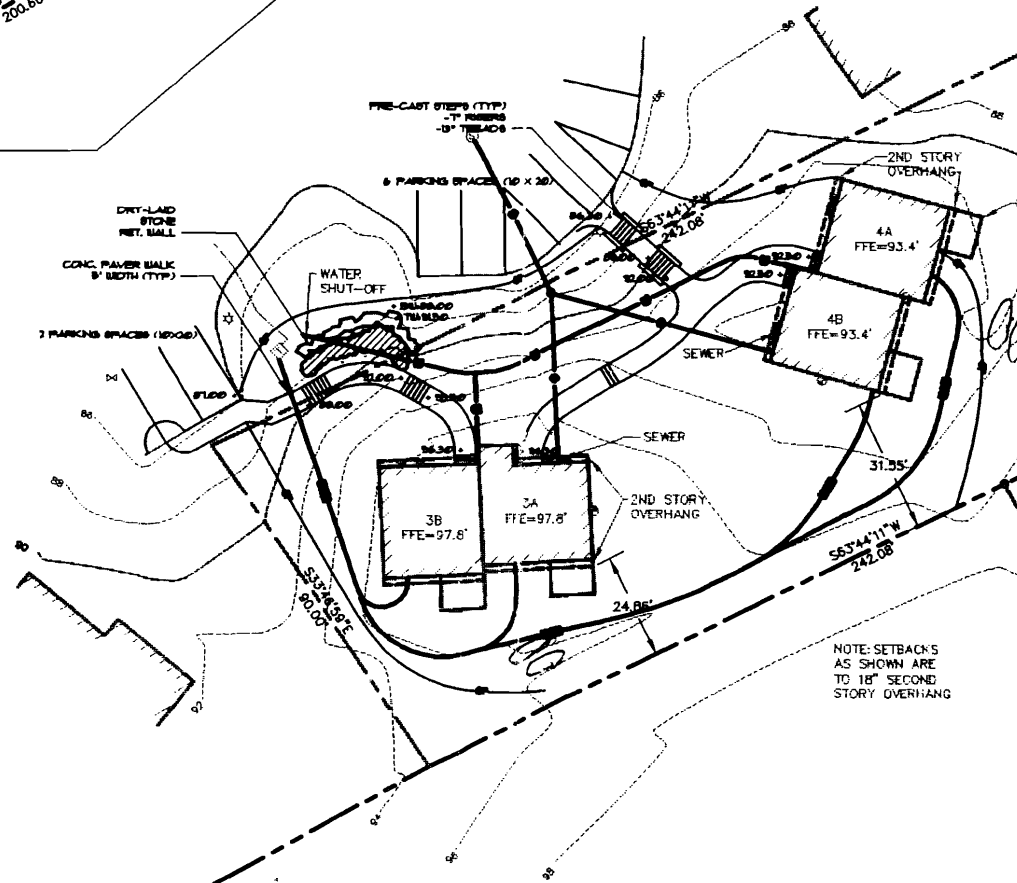
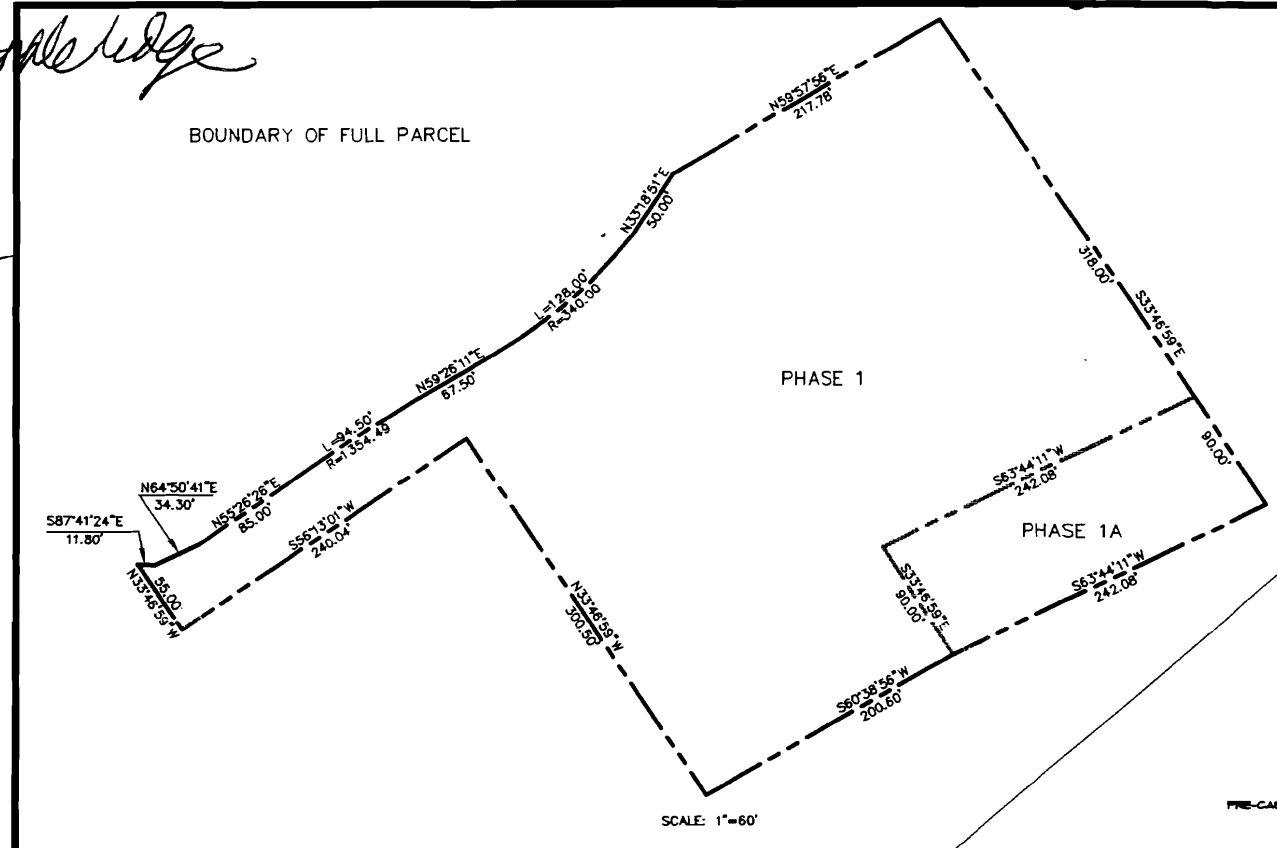

LEGEND

EXISTING	DESCRIPTION	PROPOSED
---	BOUNDARY LINE/R.O.W.	---
---	ABUTTER LINE/R.O.W.	---
---	IRON PIPE/ROD	---
⊕	BENCHMARK	---
⊕	TP-1 TEST FIT	---
▭	BUILDING	---
---	EDGE PAVEMENT	---
---	CONTOURS	---
⊕	GATE VALVE	---
⊕	SEWER MH	---
---	UNDERGROUND ELEC. & TEL.	---
⊕	TRANSFORMER PAD	---
---	SILT FENCE	---
---	WATER	---

NOTE: SETBACKS AS SHOWN ARE TO 18" SECOND STORY OVERHANG

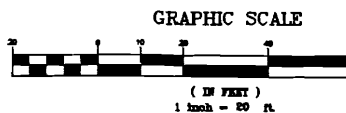

5/8" REBAR 6" A.G. CAP #1172