

SPACE AND BULK REQUIREMENTS - R-2 ZONE

MINIMUM LOT SIZE: 10,000 S.F.

MINIMUM FRONTAGE: 50 FT.

MINIMUM SETBACKS:

FRONT YARD 25 FT.

REAR YARD 25 FT.

SIDE YARD*

1 STORY 12 FT.

1 1/2 STORY 12 FT.

2 STORY 14 FT.

2 1/2 STORY 16 FT.

MINIMUM LOT WIDTH:
OTHER USES: 80 FT.

* THE WIDTH OF ONE (1) SIDE YARD MAY BE REDUCED ONE (1) FOOT FOR EVERY FOOT THAT THE OTHER SIDE YARD IS CORRESPONDINGLY INCREASED, BUT NO SIDE YARD SHALL BE LESS THAN TWELVE (12) FEET IN WIDTH.

THE SIDE YARDS SHOWN ON THE FOLLOWING FIGURES ARE BASED UPON A (1) ONE STORY STRUCTURE AND MAY BE INCREASED OR DECREASED DEPENDING UPON THE NUMBER OF STORIES.

| | | | |
|------------|------------|----------|---------|
| Design: | DER | Date: | .OCT 03 |
| Draft: | SGB | Job No.: | 879 |
| Checked: | AMP | Scale: | NTS |
| File Name: | 759-sp.dwg | | |

 *Traffic and Civil Engineering Services*
PO Box 1237, 15 Shaker Road
Gray, ME 04039
207-657-6910

Drawing Name:
Space & Bulk Requirements
Project:
PRESUMPCOT RIVER PLACE

Figure No.

1

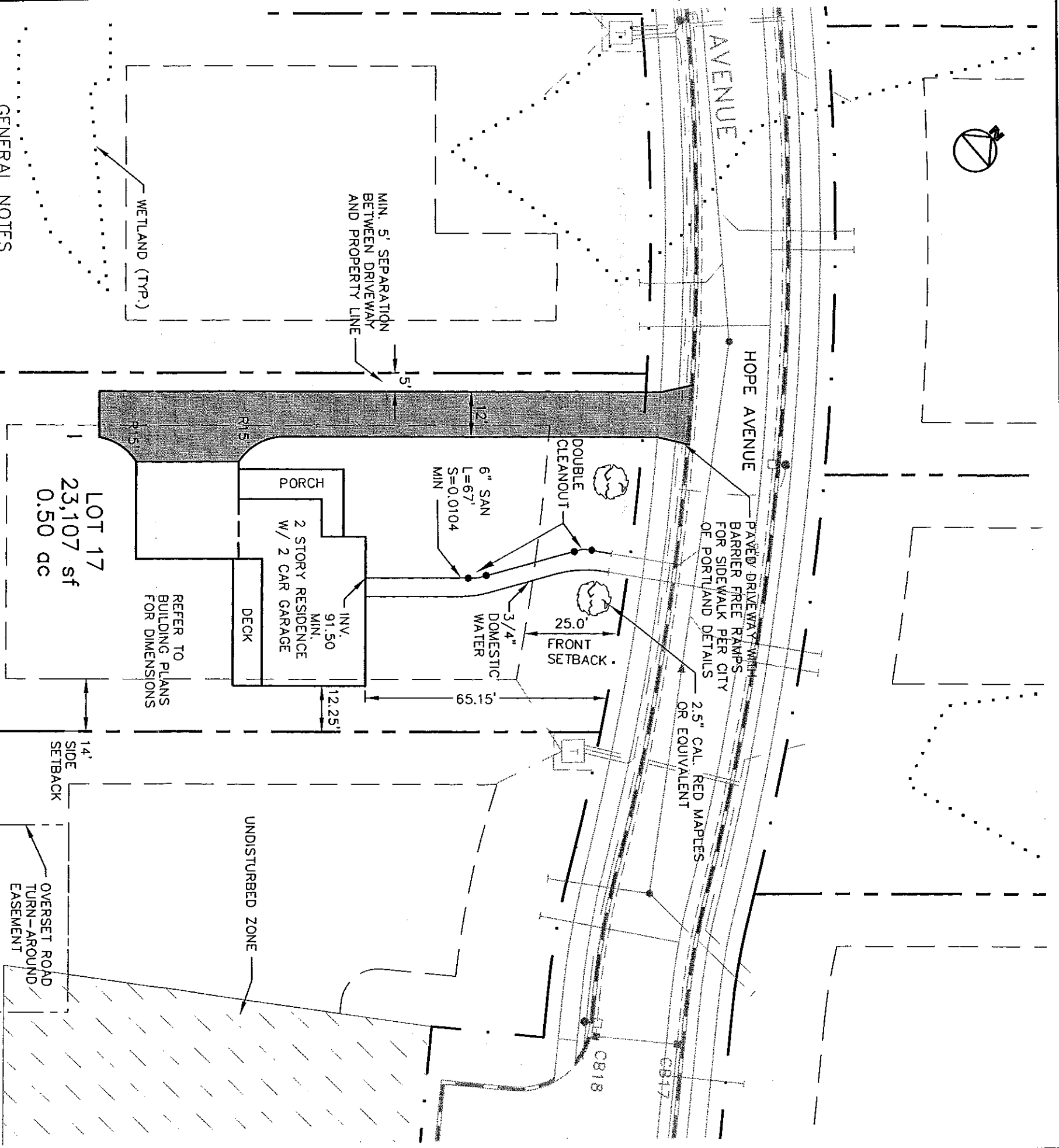

LOT 17
23,107 sf
0.50 DC

REFER TO BUILDING PLANS FOR DIMENSIONS

OVERSET ROAD TURN-AROUND EASEMENT

CMP EASEMENT

GENERAL NOTES
1. TOPOGRAPHIC DATA AND EXISTING CONDITIONS ARE BASED UPON A GROUND SURVEY CONDUCTED BY TITCMB ASSOCIATES IN 2001.

2. THE CONTRACTOR IS SPECIFICALLY CAUTIONED THAT THE LOCATION AND/OR THE ELEVATION OF THE EXISTING UTILITIES AS SHOWN ON THESE PLANS IS BASED ON RECORDS OF THE VARIOUS UTILITY COMPANIES AND WHERE POSSIBLE MEASUREMENTS TAKEN IN THE FIELD. THIS INFORMATION IS NOT TO BE RELIED ON AS BEING EXACT OR COMPLETE. THE CONTRACTOR MUST CALL THE APPROPRIATE UTILITY COMPANY AND DIG SAFE AT LEAST 72 HOURS PRIOR TO ANY EXCAVATION TO REQUEST EXACT FIELD LOCATION OF UTILITIES. IT SHALL BE THE RESPONSIBILITY OF THE CONTRACTOR TO RELOCATE ALL EXISTING UTILITIES WHICH CONFLICT WITH THE PROPOSED IMPROVEMENTS SHOWN ON THE PLANS.

3. MAINTENANCE OF EROSION CONTROL MEASURES IS OF PARAMOUNT IMPORTANCE TO THE OWNER AND THE CONTRACTOR IS RESPONSIBLE FOR COMPLYING WITH ALL EROSION CONTROL MEASURES SHOWN ON THE PLANS. ADDITIONAL EROSION CONTROL MEASURES SHALL BE INSTALLED IF DEEMED NECESSARY BY ON-SITE INSPECTIONS OF THE OWNER OR THEIR REPRESENTATIVES AT NO ADDITIONAL COST TO THE OWNER.

4. ALL WATER UTILITY MATERIALS AND INSTALLATION METHODS SHALL CONFORM TO PORTLAND WATER DISTRICT STANDARDS. DISINFECTION OF WATER LINES SHALL CONFORM TO AWWA STANDARD C651, LATEST REVISION.

5. ALL SEWER MATERIALS SHALL CONFORM TO THE REQUIREMENTS OF THE CITY OF PORTLAND TECHNICAL AND DESIGN STANDARDS AND GUIDELINES.

6. ALL MATERIALS AND CONSTRUCTION METHODS SHALL CONFORM TO MAINE DEPARTMENT OF TRANSPORTATION SPECIFICATIONS, AND CITY OF PORTLAND TECHNICAL AND DESIGN STANDARDS AND GUIDELINES.

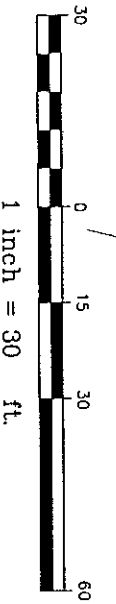

CITY OF PORTLAND
APPROVED SITE PLAN
Subject to Dept. Conditions
Date of Approval: 1-25-03

| | | | |
|---------------------------|-----|----------|--------|
| Design: | DER | Date: | OCT 03 |
| Draft: | CAH | Job No.: | 879 |
| Checked: | AMP | Scale: | 1"=30' |
| File Name: 98089-ALL-LOTS | | | |

GP Gorrell-Palmer Consulting Engineers, Inc.
Traffic and Civil Engineering Services
90 Ban 137
15 Swan Road
Gorham, ME 04039
Tel: 603-537-6910
Fax: 603-537-6912
E-Mail: info@gorrellpalmer.com

Drawing Name: Lot 17 Site Layout Plan
Project: PRESUMPSCOT RIVER PLACE

Figure No. 2

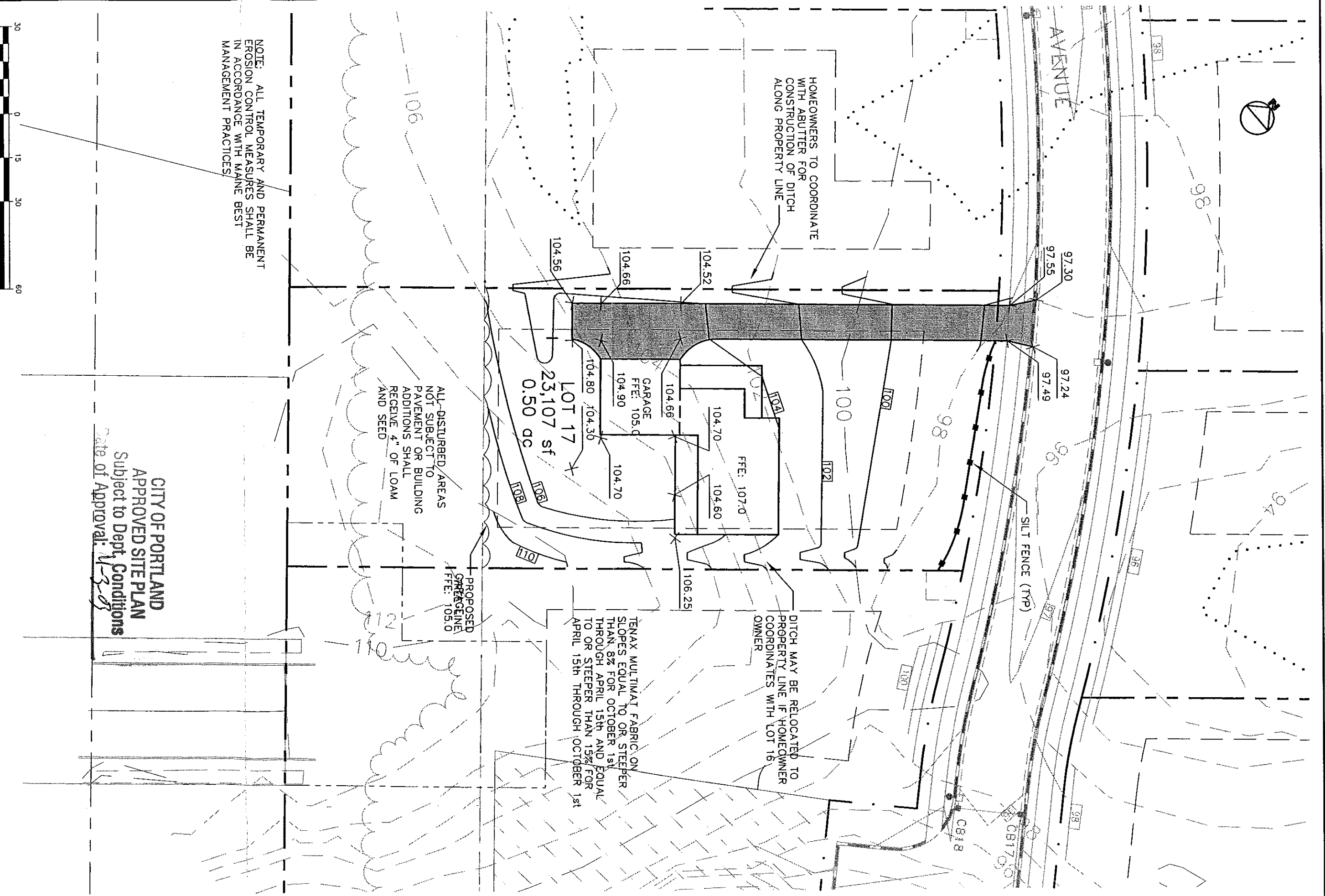

HOMEOWNERS TO COORDINATE WITH ABUTTER FOR CONSTRUCTION OF DITCH ALONG PROPERTY LINE

ALL DISTURBED AREAS NOT SUBJECT TO PAVEMENT OR BUILDING ADDITIONS SHALL RECEIVE 4" OF LOAM AND SEED

TENAX MULTIMAT FABRIC ON SLOPES EQUAL TO OR STEEPER THAN 8% FOR OCTOBER 1st THROUGH APRIL 15th AND EQUAL TO OR STEEPER THAN 15% FOR APRIL 15th THROUGH OCTOBER 1st

DITCH MAY BE RELOCATED TO PROPERTY LINE IF HOMEOWNER COORDINATES WITH LOT 16 OWNER

NOTE: ALL TEMPORARY AND PERMANENT EROSION CONTROL MEASURES SHALL BE IN ACCORDANCE WITH MAINE BEST MANAGEMENT PRACTICES



CITY OF PORTLAND
APPROVED SITE PLAN
Subject to Dept. Conditions
Date of Approval: *11-3-03*

| | | | |
|------------|----------------|----------|--------|
| Design: | DER | Date: | OCT 03 |
| Draft: | CAH | Job No.: | 879 |
| Checked: | AMP | Scale: | 1"=30' |
| File Name: | 99089-ALL-LOTS | | |

GP Cornell-Palmer Consulting Engineers, Inc.
Traffic and Civil Engineering Services
207-657-6910
15 Saw Road
Oran, ME 04056
E-Mail: mlb@cpengineers.com

Drawing Name: **Lot 17 Grading Plan**
Project: **PRESUMPSCOT RIVER PLACE**