

5'6" Bulkhead will be built for sound means at egress to code

Bulkhead 5'6" of house.

- 1. THE BULKHEAD SHALL BE CONSTRUCTED OF 2x4 LAMINATED PLYWOOD OR 2x6 SOLID LUMBER.
- 2. THE BULKHEAD SHALL BE FASTENED TO THE FLOOR JOISTS WITH 2x4 LAMINATED PLYWOOD OR 2x6 SOLID LUMBER.
- 3. THE BULKHEAD SHALL BE FASTENED TO THE WALLS WITH 2x4 LAMINATED PLYWOOD OR 2x6 SOLID LUMBER.
- 4. THE BULKHEAD SHALL BE FASTENED TO THE CEILING WITH 2x4 LAMINATED PLYWOOD OR 2x6 SOLID LUMBER.
- 5. THE BULKHEAD SHALL BE FASTENED TO THE FLOOR JOISTS WITH 2x4 LAMINATED PLYWOOD OR 2x6 SOLID LUMBER.
- 6. THE BULKHEAD SHALL BE FASTENED TO THE WALLS WITH 2x4 LAMINATED PLYWOOD OR 2x6 SOLID LUMBER.
- 7. THE BULKHEAD SHALL BE FASTENED TO THE CEILING WITH 2x4 LAMINATED PLYWOOD OR 2x6 SOLID LUMBER.
- 8. THE BULKHEAD SHALL BE FASTENED TO THE FLOOR JOISTS WITH 2x4 LAMINATED PLYWOOD OR 2x6 SOLID LUMBER.
- 9. THE BULKHEAD SHALL BE FASTENED TO THE WALLS WITH 2x4 LAMINATED PLYWOOD OR 2x6 SOLID LUMBER.
- 10. THE BULKHEAD SHALL BE FASTENED TO THE CEILING WITH 2x4 LAMINATED PLYWOOD OR 2x6 SOLID LUMBER.

NO.	DESCRIPTION	QTY	UNIT	PRICE	TOTAL
1	2x4 LAMINATED PLYWOOD	100	LF	1.50	150.00
2	2x6 SOLID LUMBER	50	LF	2.00	100.00
3	2x8 SOLID LUMBER	20	LF	3.00	60.00
4	2x10 SOLID LUMBER	10	LF	4.00	40.00
5	2x12 SOLID LUMBER	5	LF	5.00	25.00
6	2x14 SOLID LUMBER	2	LF	6.00	12.00
7	2x16 SOLID LUMBER	1	LF	7.00	7.00
8	2x18 SOLID LUMBER	1	LF	8.00	8.00
9	2x20 SOLID LUMBER	1	LF	9.00	9.00
10	2x22 SOLID LUMBER	1	LF	10.00	10.00
11	2x24 SOLID LUMBER	1	LF	11.00	11.00
12	2x26 SOLID LUMBER	1	LF	12.00	12.00
13	2x28 SOLID LUMBER	1	LF	13.00	13.00
14	2x30 SOLID LUMBER	1	LF	14.00	14.00
15	2x32 SOLID LUMBER	1	LF	15.00	15.00
16	2x34 SOLID LUMBER	1	LF	16.00	16.00
17	2x36 SOLID LUMBER	1	LF	17.00	17.00
18	2x38 SOLID LUMBER	1	LF	18.00	18.00
19	2x40 SOLID LUMBER	1	LF	19.00	19.00
20	2x42 SOLID LUMBER	1	LF	20.00	20.00
21	2x44 SOLID LUMBER	1	LF	21.00	21.00
22	2x46 SOLID LUMBER	1	LF	22.00	22.00
23	2x48 SOLID LUMBER	1	LF	23.00	23.00
24	2x50 SOLID LUMBER	1	LF	24.00	24.00
25	2x52 SOLID LUMBER	1	LF	25.00	25.00
26	2x54 SOLID LUMBER	1	LF	26.00	26.00
27	2x56 SOLID LUMBER	1	LF	27.00	27.00
28	2x58 SOLID LUMBER	1	LF	28.00	28.00
29	2x60 SOLID LUMBER	1	LF	29.00	29.00
30	2x62 SOLID LUMBER	1	LF	30.00	30.00
31	2x64 SOLID LUMBER	1	LF	31.00	31.00
32	2x66 SOLID LUMBER	1	LF	32.00	32.00
33	2x68 SOLID LUMBER	1	LF	33.00	33.00
34	2x70 SOLID LUMBER	1	LF	34.00	34.00
35	2x72 SOLID LUMBER	1	LF	35.00	35.00
36	2x74 SOLID LUMBER	1	LF	36.00	36.00
37	2x76 SOLID LUMBER	1	LF	37.00	37.00
38	2x78 SOLID LUMBER	1	LF	38.00	38.00
39	2x80 SOLID LUMBER	1	LF	39.00	39.00
40	2x82 SOLID LUMBER	1	LF	40.00	40.00
41	2x84 SOLID LUMBER	1	LF	41.00	41.00
42	2x86 SOLID LUMBER	1	LF	42.00	42.00
43	2x88 SOLID LUMBER	1	LF	43.00	43.00
44	2x90 SOLID LUMBER	1	LF	44.00	44.00
45	2x92 SOLID LUMBER	1	LF	45.00	45.00
46	2x94 SOLID LUMBER	1	LF	46.00	46.00
47	2x96 SOLID LUMBER	1	LF	47.00	47.00
48	2x98 SOLID LUMBER	1	LF	48.00	48.00
49	2x100 SOLID LUMBER	1	LF	49.00	49.00
50	2x102 SOLID LUMBER	1	LF	50.00	50.00
51	2x104 SOLID LUMBER	1	LF	51.00	51.00
52	2x106 SOLID LUMBER	1	LF	52.00	52.00
53	2x108 SOLID LUMBER	1	LF	53.00	53.00
54	2x110 SOLID LUMBER	1	LF	54.00	54.00
55	2x112 SOLID LUMBER	1	LF	55.00	55.00
56	2x114 SOLID LUMBER	1	LF	56.00	56.00
57	2x116 SOLID LUMBER	1	LF	57.00	57.00
58	2x118 SOLID LUMBER	1	LF	58.00	58.00
59	2x120 SOLID LUMBER	1	LF	59.00	59.00
60	2x122 SOLID LUMBER	1	LF	60.00	60.00
61	2x124 SOLID LUMBER	1	LF	61.00	61.00
62	2x126 SOLID LUMBER	1	LF	62.00	62.00
63	2x128 SOLID LUMBER	1	LF	63.00	63.00
64	2x130 SOLID LUMBER	1	LF	64.00	64.00
65	2x132 SOLID LUMBER	1	LF	65.00	65.00
66	2x134 SOLID LUMBER	1	LF	66.00	66.00
67	2x136 SOLID LUMBER	1	LF	67.00	67.00
68	2x138 SOLID LUMBER	1	LF	68.00	68.00
69	2x140 SOLID LUMBER	1	LF	69.00	69.00
70	2x142 SOLID LUMBER	1	LF	70.00	70.00
71	2x144 SOLID LUMBER	1	LF	71.00	71.00
72	2x146 SOLID LUMBER	1	LF	72.00	72.00
73	2x148 SOLID LUMBER	1	LF	73.00	73.00
74	2x150 SOLID LUMBER	1	LF	74.00	74.00
75	2x152 SOLID LUMBER	1	LF	75.00	75.00
76	2x154 SOLID LUMBER	1	LF	76.00	76.00
77	2x156 SOLID LUMBER	1	LF	77.00	77.00
78	2x158 SOLID LUMBER	1	LF	78.00	78.00
79	2x160 SOLID LUMBER	1	LF	79.00	79.00
80	2x162 SOLID LUMBER	1	LF	80.00	80.00
81	2x164 SOLID LUMBER	1	LF	81.00	81.00
82	2x166 SOLID LUMBER	1	LF	82.00	82.00
83	2x168 SOLID LUMBER	1	LF	83.00	83.00
84	2x170 SOLID LUMBER	1	LF	84.00	84.00
85	2x172 SOLID LUMBER	1	LF	85.00	85.00
86	2x174 SOLID LUMBER	1	LF	86.00	86.00
87	2x176 SOLID LUMBER	1	LF	87.00	87.00
88	2x178 SOLID LUMBER	1	LF	88.00	88.00
89	2x180 SOLID LUMBER	1	LF	89.00	89.00
90	2x182 SOLID LUMBER	1	LF	90.00	90.00
91	2x184 SOLID LUMBER	1	LF	91.00	91.00
92	2x186 SOLID LUMBER	1	LF	92.00	92.00
93	2x188 SOLID LUMBER	1	LF	93.00	93.00
94	2x190 SOLID LUMBER	1	LF	94.00	94.00
95	2x192 SOLID LUMBER	1	LF	95.00	95.00
96	2x194 SOLID LUMBER	1	LF	96.00	96.00
97	2x196 SOLID LUMBER	1	LF	97.00	97.00
98	2x198 SOLID LUMBER	1	LF	98.00	98.00
99	2x200 SOLID LUMBER	1	LF	99.00	99.00
100	2x202 SOLID LUMBER	1	LF	100.00	100.00

Attic Access 1804130

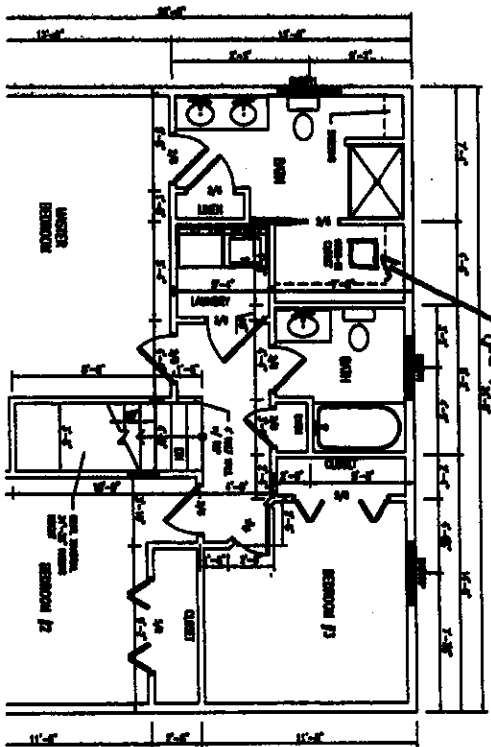

- 1. THE BULKHEAD SHALL BE CONSTRUCTED OF 2x4 LAMINATED PLYWOOD OR 2x6 SOLID LUMBER.
- 2. THE BULKHEAD SHALL BE FASTENED TO THE FLOOR JOISTS WITH 2x4 LAMINATED PLYWOOD OR 2x6 SOLID LUMBER.
- 3. THE BULKHEAD SHALL BE FASTENED TO THE WALLS WITH 2x4 LAMINATED PLYWOOD OR 2x6 SOLID LUMBER.
- 4. THE BULKHEAD SHALL BE FASTENED TO THE CEILING WITH 2x4 LAMINATED PLYWOOD OR 2x6 SOLID LUMBER.
- 5. THE BULKHEAD SHALL BE FASTENED TO THE FLOOR JOISTS WITH 2x4 LAMINATED PLYWOOD OR 2x6 SOLID LUMBER.
- 6. THE BULKHEAD SHALL BE FASTENED TO THE WALLS WITH 2x4 LAMINATED PLYWOOD OR 2x6 SOLID LUMBER.
- 7. THE BULKHEAD SHALL BE FASTENED TO THE CEILING WITH 2x4 LAMINATED PLYWOOD OR 2x6 SOLID LUMBER.
- 8. THE BULKHEAD SHALL BE FASTENED TO THE FLOOR JOISTS WITH 2x4 LAMINATED PLYWOOD OR 2x6 SOLID LUMBER.
- 9. THE BULKHEAD SHALL BE FASTENED TO THE WALLS WITH 2x4 LAMINATED PLYWOOD OR 2x6 SOLID LUMBER.
- 10. THE BULKHEAD SHALL BE FASTENED TO THE CEILING WITH 2x4 LAMINATED PLYWOOD OR 2x6 SOLID LUMBER.

