

Proposed Foundation & Section Plans
Lufkin Residence
Falmouth, ME

DRAWINGS ARE PROVIDED BY SOUTHERN MAINE DRAFTING & DESIGN AS A SERVICE TO HIS CUSTOMERS AND ARE INTENDED FOR INFORMATIONAL AND ILLUSTRATIVE PURPOSES ONLY. THE INFORMATION PRESENTED IN THESE DRAWINGS ARE NOT PREPARED OR REVIEWED BY A LICENSED OR REGISTERED ARCHITECT OR ENGINEER. SOUTHERN MAINE DRAFTING & DESIGN SUGGESTS THAT CUSTOMERS SEEK THE SERVICES OF A LICENSED OR REGISTERED ARCHITECT TO OBTAIN TECHNICAL BLUE PRINTS IF THE CUSTOMER DESIRES TO PROCEED FURTHER. THESE DRAWINGS ARE NOT TO BE USED FOR ANY PURPOSES WITHOUT THE WRITTEN PERMISSION OF SOUTHERN MAINE DRAFTING & DESIGN. SOUTHERN MAINE DRAFTING & DESIGN DISCLAIMS ANY RESPONSIBILITY IF THEY ARE SO USED.

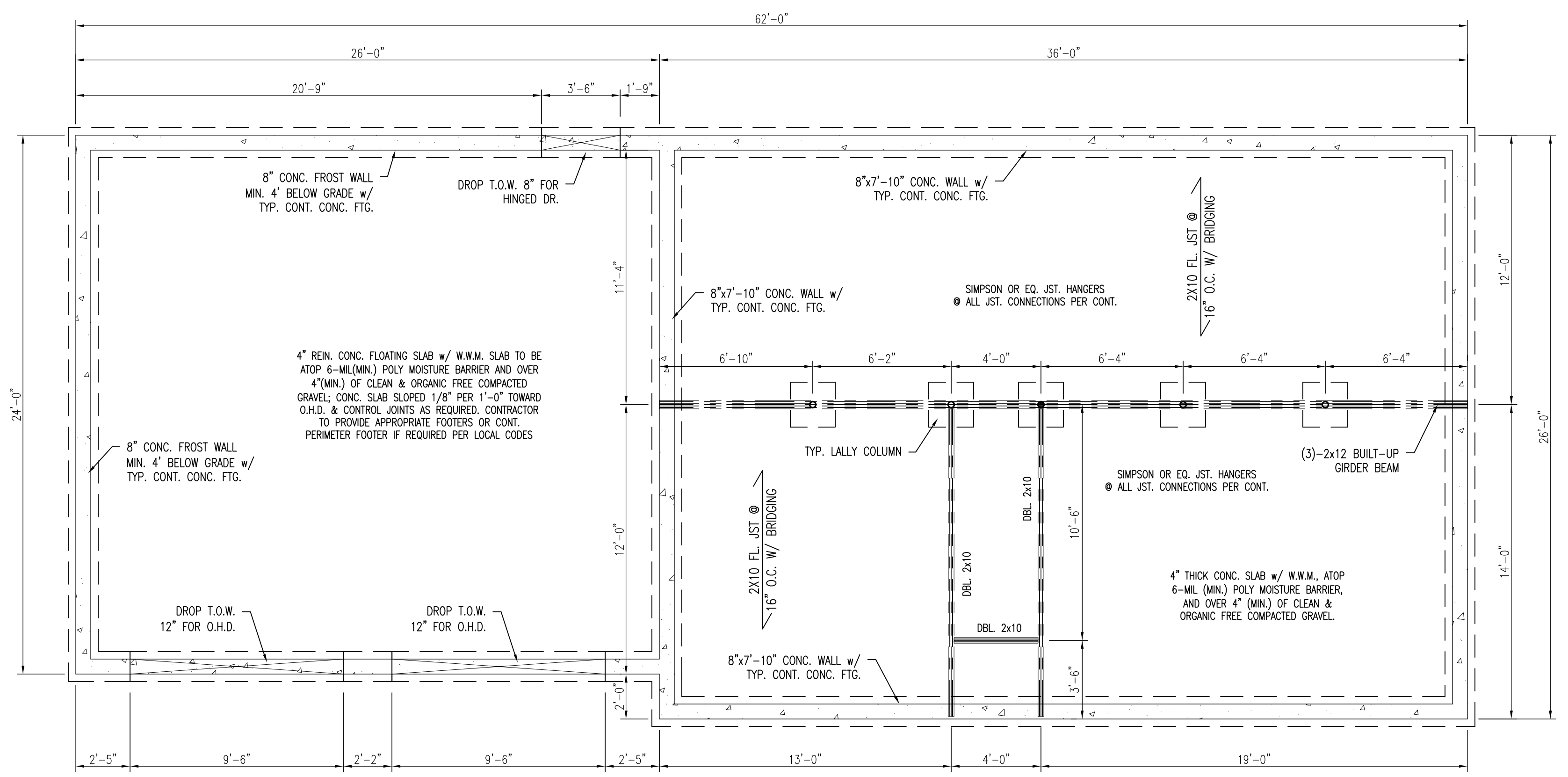

FOUNDATION PLAN
1/4" = 1'-0"

- NOTES:**
SMOKE ALARMS SHALL BE INTERCONNECTED & INSTALLED IN THE FOLLOWING LOCATIONS
1. EACH SLEEPING AREA
 2. OUTSIDE EACH SEPARATE SLEEPING AREA IN THE IMMEDIATE VICINITY OF THE BEDROOMS
 3. ON EACH ADDITIONAL STORY OF THE DWELLING INCLUDING BASEMENTS
 4. FIRE SEPARATION PER TOWN AND LOCAL CODE WHEN REQUIRED
- * DENOTES EGRESS WINDOW
- FOUNDATION NOTES:**
1. 4" DIA. CONTINUOUS PERF. PERIMETER DRAIN WITH HOLES ORIENTED DOWN. SLOPED TO DAYLIGHT OR TO STORM SEWER OR DRYWELL.
 2. ALL LALLY COLUMNS THIS SHEET ASSUMED TO BE TYP.
 3. ALL INTERIOR FOOTINGS TO BE DESIGNED PER SOIL CONDITIONS. CONTRACTOR TO VERIFY.
 4. DECK SUPPORTS ASSUMED TO BE 10" DIA. SONOTUBES. SOIL CONDITIONS TO DETERMINE FOOTING DESIGN. CONTRACTOR TO VERIFY.
 5. FOR PLUMBING LOCATION/LAYOUT, SEE GROUND FLOOR PLAN.
 6. CONTRACTOR TO VERIFY CONDITIONS IN FIELD AND STEP FND/FTGS AS REQUIRED PER GRADE AND SOIL CONDITIONS
 7. BASEMENT FINISHES PER OWNER/CONT. (TO BE DETERMINED)
 8. CONTRACTOR TO VERIFY GRADE IN FIELD BEFORE CONSTRUCTION OF TYPICAL FOUNDATION WALLS OR DAYLIGHT BASEMENT. DESIGN SHOWN MAY DIFFER FROM ACTUAL FINISHED CONSTRUCTION. FINAL MATERIALS, WINDOW/DOOR LOCATIONS AND SIZES, TO BE DETERMINED PER OWNER/CONT. AND LOCAL CODES.

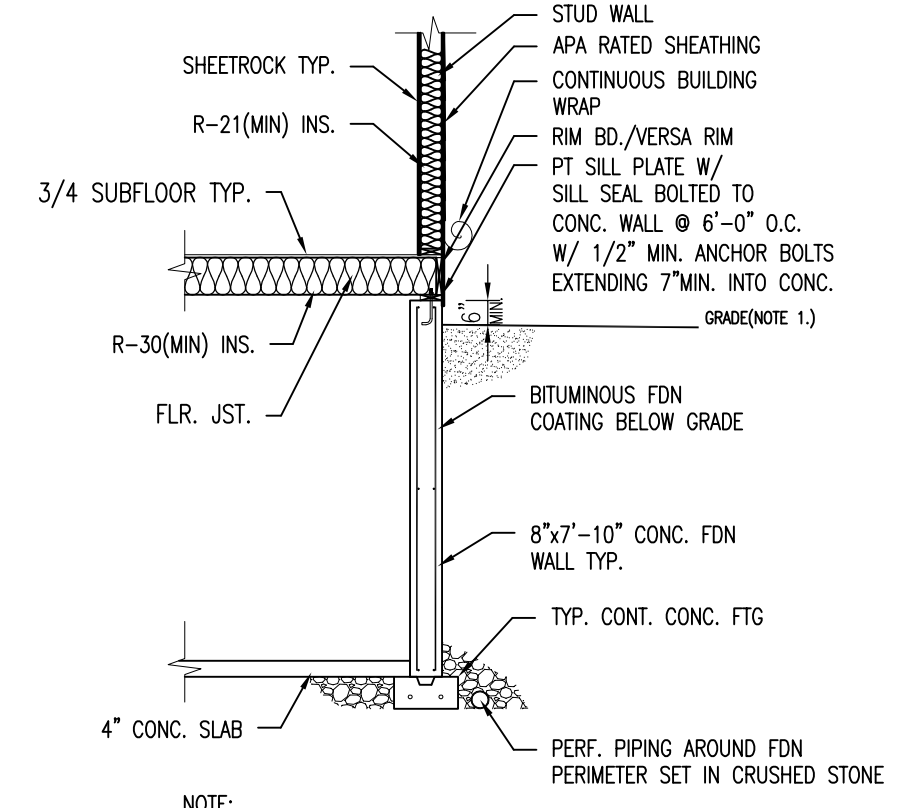

- NOTE:**
1. THE GROUND IMMEDIATELY ADJACENT TO THE FOUNDATION SHALL BE SLOPED AWAY FROM THE BUILDING AT A SLOPE OF 1/2" VERTICAL TO 12" HORIZONTAL FOR A MINIMUM DISTANCE OF 8'-0". THIS CONDITION SHALL EXIST AFTER SETTLEMENT OF BACKFILL HAS OCCURRED.
 2. SUBSTITUTE FLR JOISTS AND STUD WALL SIZES WITH PLAN CALL OUT

TYPICAL INS. BETWEEN FDN & 1st FLR
1/4" = 1'-0"

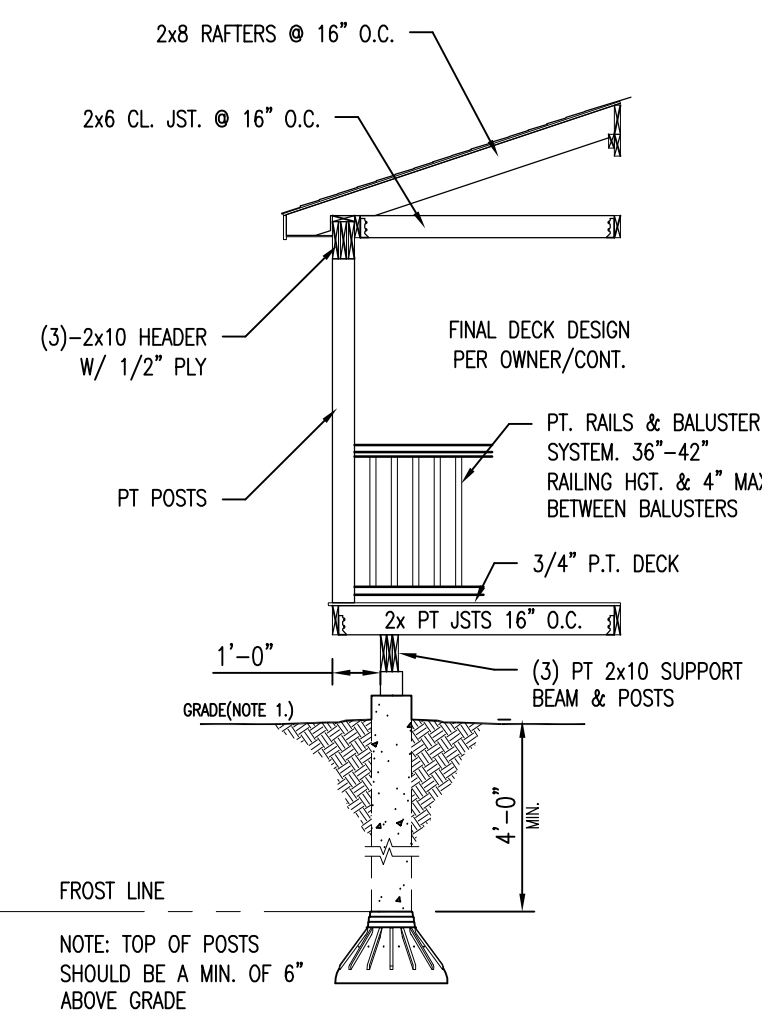

- NOTE:**
1. THE GROUND IMMEDIATELY ADJACENT TO THE FOUNDATION SHALL BE SLOPED AWAY FROM THE BUILDING AT A SLOPE OF 1/2" VERTICAL TO 12" HORIZONTAL FOR A MINIMUM DISTANCE OF 8'-0". THIS CONDITION SHALL EXIST AFTER SETTLEMENT OF BACKFILL HAS OCCURRED.

CONC. SNOTUBES AT COVERED PORCH
N.T.S.

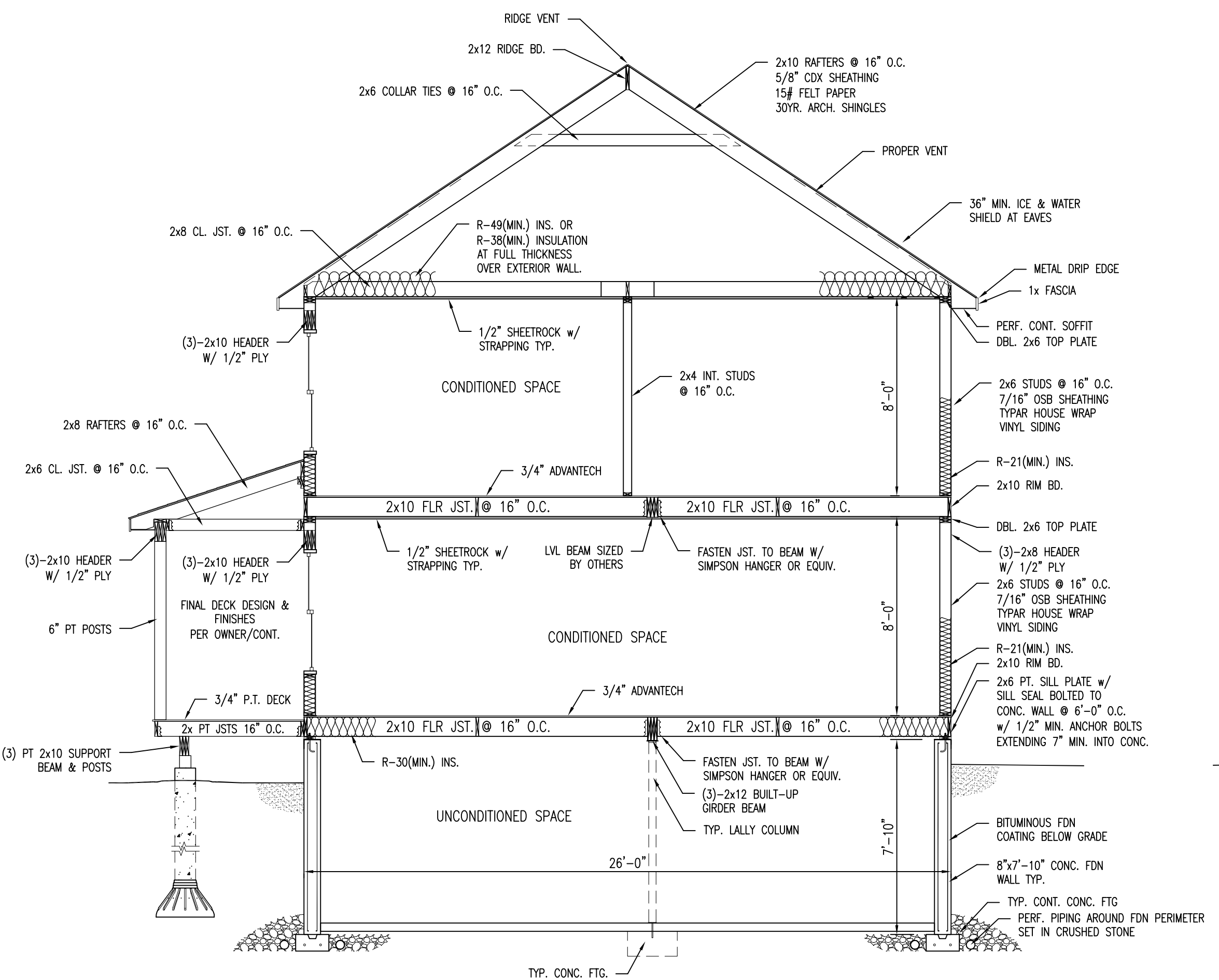

S-1
1/4" = 1'-0"

CONSTRUCTION NOTE:
CONTRACTOR TO VERIFY GRADE AND ALL DIMENSIONS IN FIELD BEFORE CONSTRUCTION. SECTION SHOWN MAY DIFFER FROM ACTUAL FINISHED CONSTRUCTION. FINAL MATERIALS, WINDOW/DOOR LOCATIONS AND SIZES, TO BE DETERMINED PER OWNER/CONT. OR LOCAL CODES.

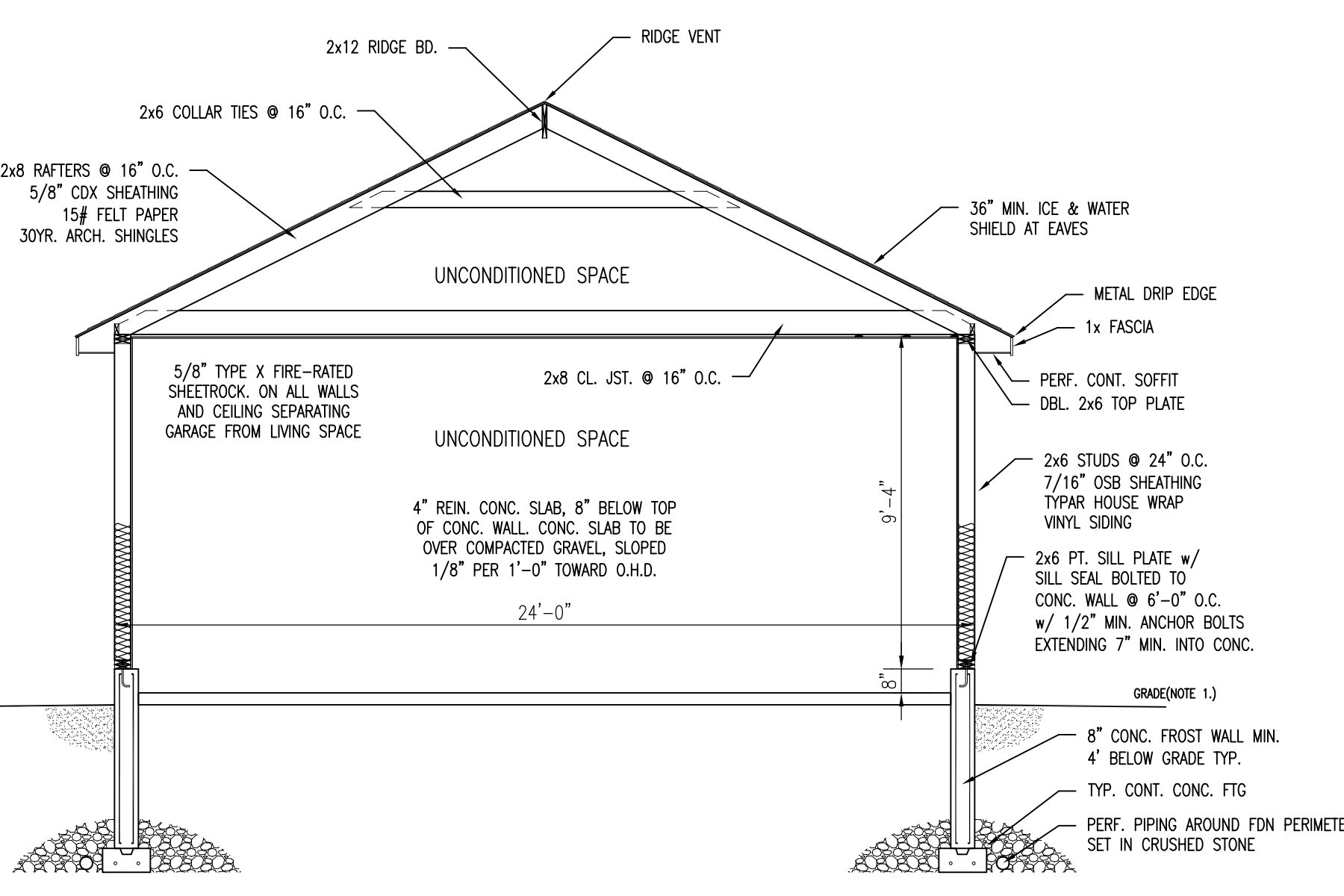

S-2
1/4" = 1'-0"

CONSTRUCTION NOTE:
CONTRACTOR TO VERIFY GRADE AND ALL DIMENSIONS IN FIELD BEFORE CONSTRUCTION. SECTION SHOWN MAY DIFFER FROM ACTUAL FINISHED CONSTRUCTION. FINAL MATERIALS, WINDOW/DOOR LOCATIONS AND SIZES, TO BE DETERMINED PER OWNER/CONT. OR LOCAL CODES.

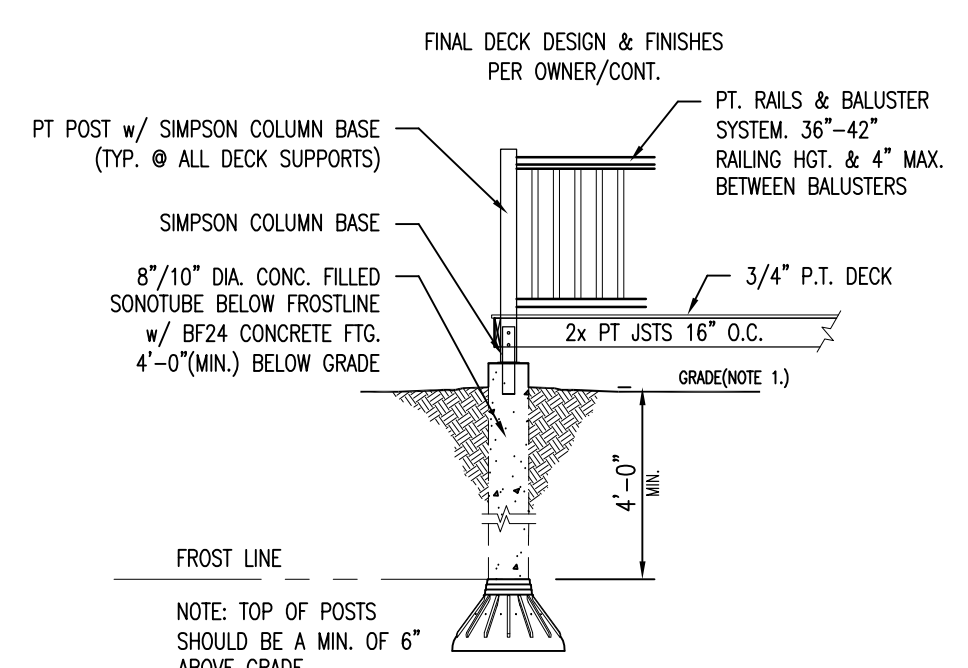

- NOTE:**
1. THE GROUND IMMEDIATELY ADJACENT TO THE FOUNDATION SHALL BE SLOPED AWAY FROM THE BUILDING AT A SLOPE OF 1/2" VERTICAL TO 12" HORIZONTAL FOR A MINIMUM DISTANCE OF 8'-0". THIS CONDITION SHALL EXIST AFTER SETTLEMENT OF BACKFILL HAS OCCURRED.

CONC. SNOTUBES AT DECKING
N.T.S.

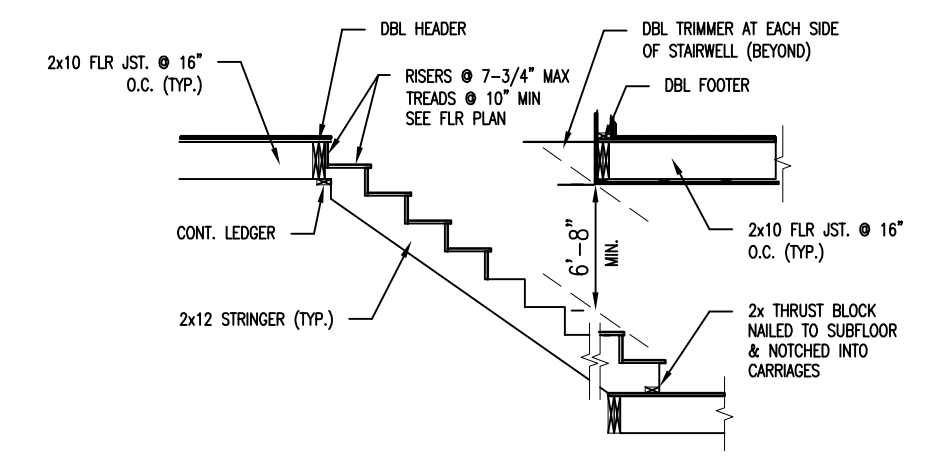

- NOTE:**
1. SUBSTITUTE JOISTS AND STUD SIZES WITH PLAN CALL OUT

TYPICAL STAIR FRAMING
1/4" = 1'-0"

Revisions:	
DATE	REVISIONS
09/19/12	REVISED PLANS

Date : 09/19/12
 Scale : 1/4" = 1'-0"
 Drawn By: JTM
 Project: CL090712
 Sheet Number: