



FRONT ELEVATION
 1/4" = 1'-0"

CONSTRUCTION NOTE:
 CONTRACTOR IS TO VERIFY GRADE AND ALL DIMENSIONS IN FIELD BEFORE CONSTRUCTION. SECTION SHOWN MAY DIFFER FROM ACTUAL FINISHED CONSTRUCTION. FINAL MATERIALS, WINDOW/DOOR LOCATIONS AND SIZES, TO BE DETERMINED PER OWNER/CONT. SITE CONDITIONS, AND OR LOCAL CODES.



RIGHT ELEVATION
 1/4" = 1'-0"

CONSTRUCTION NOTE:
 CONTRACTOR IS TO VERIFY GRADE AND ALL DIMENSIONS IN FIELD BEFORE CONSTRUCTION. SECTION SHOWN MAY DIFFER FROM ACTUAL FINISHED CONSTRUCTION. FINAL MATERIALS, WINDOW/DOOR LOCATIONS AND SIZES, TO BE DETERMINED PER OWNER/CONT. SITE CONDITIONS, AND OR LOCAL CODES.



REAR ELEVATION
 1/4" = 1'-0"

CONSTRUCTION NOTE:
 CONTRACTOR IS TO VERIFY GRADE AND ALL DIMENSIONS IN FIELD BEFORE CONSTRUCTION. SECTION SHOWN MAY DIFFER FROM ACTUAL FINISHED CONSTRUCTION. FINAL MATERIALS, WINDOW/DOOR LOCATIONS AND SIZES, TO BE DETERMINED PER OWNER/CONT. SITE CONDITIONS, AND OR LOCAL CODES.

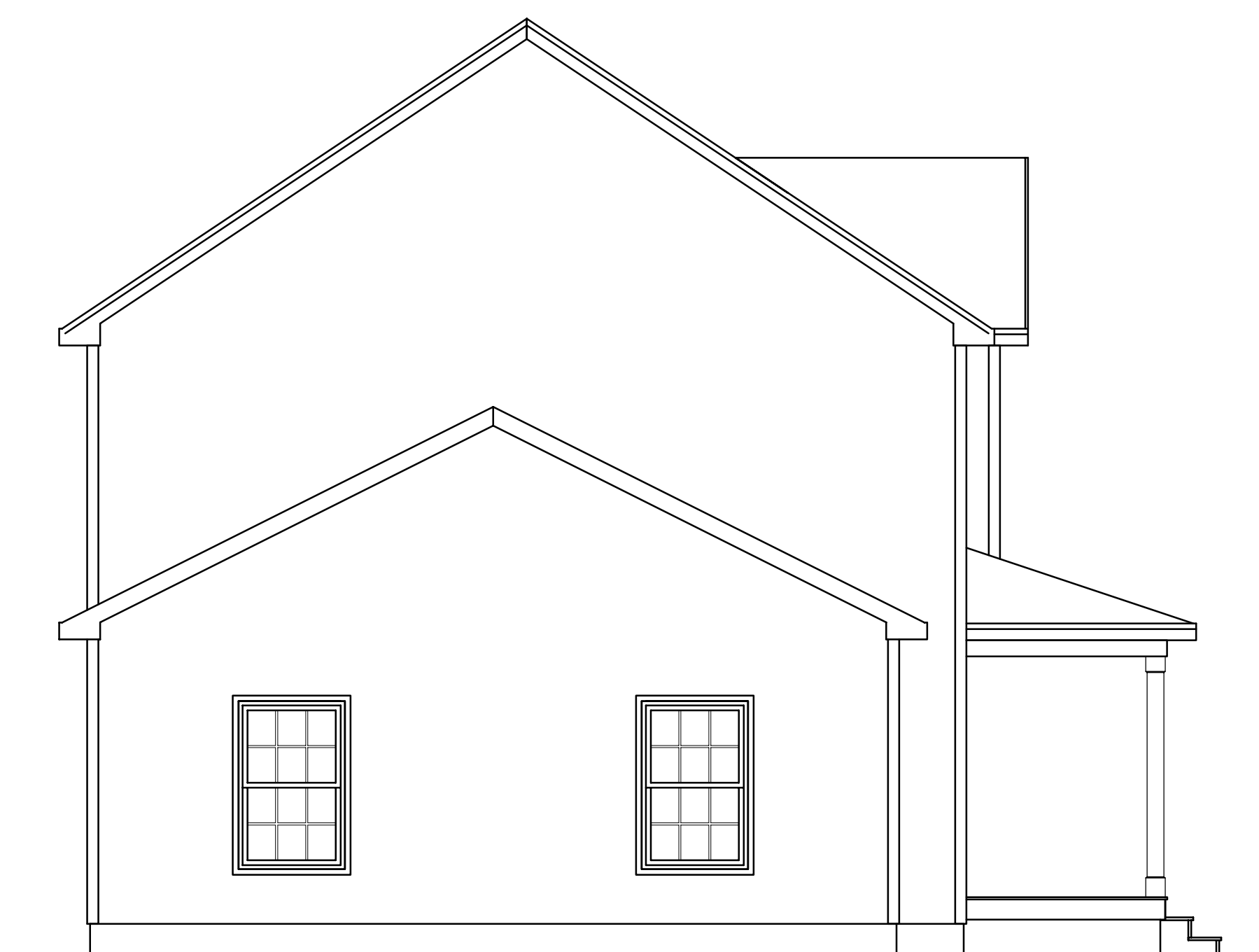

LEFT ELEVATION
 1/4" = 1'-0"

CONSTRUCTION NOTE:
 CONTRACTOR IS TO VERIFY GRADE AND ALL DIMENSIONS IN FIELD BEFORE CONSTRUCTION. SECTION SHOWN MAY DIFFER FROM ACTUAL FINISHED CONSTRUCTION. FINAL MATERIALS, WINDOW/DOOR LOCATIONS AND SIZES, TO BE DETERMINED PER OWNER/CONT. SITE CONDITIONS, AND OR LOCAL CODES.

Proposed Elevations
Lufkin Residence
Falmouth, ME

DRAWINGS ARE PROVIDED BY SOUTHERN MAINE DRAFTING & DESIGN, AS A SERVICE TO HIS CUSTOMERS AND ARE INTENDED FOR INFORMATIONAL AND ILLUSTRATIVE PURPOSES ONLY. THE INFORMATION PRESENTED IN THESE DRAWINGS ARE NOT PREPARED OR REVIEWED BY A LICENSED OR REGISTERED ARCHITECT OR ENGINEER. IT IS THE CUSTOMER'S RESPONSIBILITY TO OBTAIN THE SERVICES OF A LICENSED ARCHITECT OR REGISTERED ARCHITECT TO OBTAIN TECHNICAL BLUE PRINTS IF THE CUSTOMER DESIRES TO PROCEED FURTHER. THESE DRAWINGS ARE NOT TO BE USED FOR CONSTRUCTION. SOUTHERN MAINE DRAFTING & DESIGN DISCLAIMS ANY RESPONSIBILITY IF THEY ARE SO USED.

Revisions:

DATE	REVISIONS
09/19/12	REVISED PLANS

Date : 09/19/12
 Scale : 1/4"=1'-0"
 Drawn By: JTM
 Project: CL090712
 Sheet Number: