

Kitchen - existing original

37 Maine Ave.
Portland, ME
04103

Flanagan/Wallace

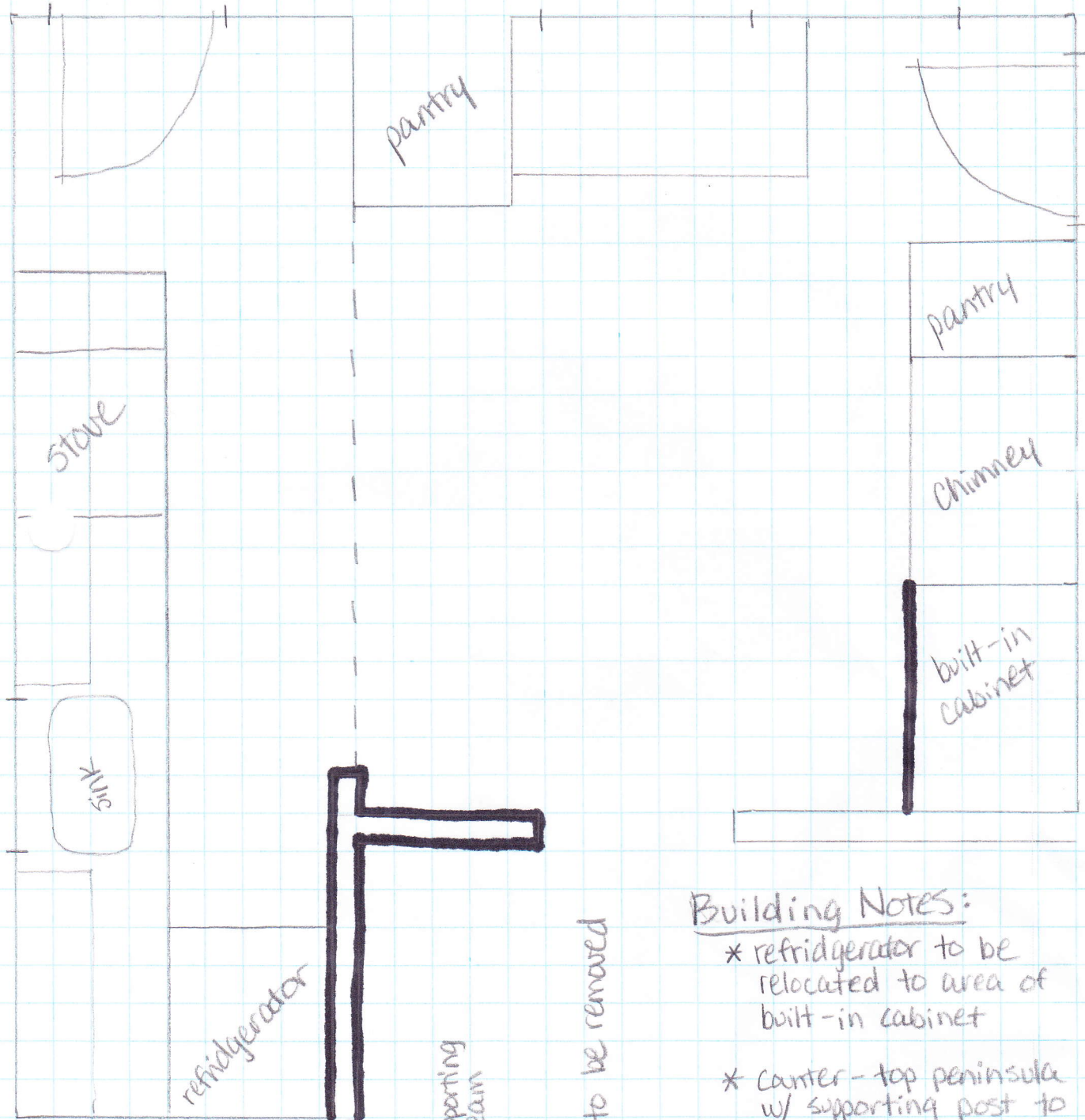

Building Notes:

- * refrigerator to be relocated to area of built-in cabinet
- * counter-top peninsula w/ supporting post to replace L-shaped wall removed
- * replacement of ceiling and addition of new ceiling lighting fixtures

--- = supporting beam
□ = 6"
█ = walls to be removed