

DISPLAY THIS CARD ON PRINCIPAL FRONTAGE OF WORK
CITY OF PORTLAND

Please Read
Application And
Notes, If Any,
Attached

BU **PERMIT** ION

Permit Number: 100710

PERMIT ISSUED

This is to certify that RAEDER GEOFFREY D & SA HERA SS/Louie Pa

has permission to extending deck from existing po

JUN 23 2010

AT 1227 WASHINGTON AVE

CP 408 A026001

provided that the person or persons, firm or corporation accepting this permit shall comply with all of the provisions of the Statutes of Maine and of the Ordinances of the City of Portland regulating the construction, maintenance and use of buildings and structures, and of the application on file in this department.

Apply to Public Works for street line and grade if nature of work requires such information.

Notification of inspection must be given and written permission procured before this building or part thereof is lathed or otherwise red-in. 24 HOURS NOTICE IS REQUIRED.

A certificate of occupancy must be procured by owner before this building or part thereof is occupied.

OTHER REQUIRED APPROVALS
Fire Dept. _____
Health Dept. _____
Appeal Board _____
Other _____
Department Name

[Handwritten Signature]
Director - Building & Inspection Services

PENALTY FOR REMOVING THIS CARD

SCANNED

*OK to close out
N.P.*

City of Portland, Maine - Building or Use Permit Application
 389 Congress Street, 04101 Tel: (207) 874-8703, Fax: (207) 874-8716

Permit No: 10-0710	Issue Date:	CBL: 408 A026001
-----------------------	-------------	---------------------

Location of Construction: 1227 WASHINGTON AVE	Owner Name: RAEDER GEOFFREY D & SARA	Owner Address: 1227 WASHINGTON AVE	Phone:
Business Name:	Contractor Name: Louie Page	Contractor Address: 20 Allens Pond Road Casco	Phone:
Lessee/Buyer's Name	Phone:	Permit Type: Additions - Dwellings	Zone: R-3
Past Use: Single Family Home	Proposed Use: Single Family Home - extending deck from existing porch - total square footage - 160 sq ft	Permit Fee: \$40.00	Cost of Work: \$2,000.00
Proposed Project Description: extending deck from existing porch (16'x10')		FIRE DEPT: <input type="checkbox"/> Approved <input checked="" type="checkbox"/> Denied <i>N/A</i>	INSPECTION: Use Group: R-3 Type: SB <i>IRG 2003</i>
		PEDESTRIAN ACTIVITIES DISTRICT (P.A.D.) Action: <input type="checkbox"/> Approved <input type="checkbox"/> Approved w/Conditions <input type="checkbox"/> Denied Signature: _____ Date: _____	

Permit Taken By: Idobson	Date Applied For: 06/17/2010	Zoning Approval		
1. This permit application does not preclude the Applicant(s) from meeting applicable State and Federal Rules. 2. Building permits do not include plumbing, septic or electrical work. 3. Building permits are void if work is not started within six (6) months of the date of issuance. False information may invalidate a building permit and stop all work.. <div style="text-align: center; font-size: 24px; font-weight: bold;">PERMIT ISSUED</div> <div style="text-align: center; font-size: 18px;">JUN 23 2010</div> <div style="text-align: center;">City of Portland</div>	Special Zone or Reviews <input type="checkbox"/> Shoreland <input type="checkbox"/> Wetland <input type="checkbox"/> Flood Zone <input type="checkbox"/> Subdivision <input type="checkbox"/> Site Plan Maj <input type="checkbox"/> Minor <input type="checkbox"/> MM <input type="checkbox"/> <i>Ok w/condition</i> Date: 6/18/10 <i>AKM</i>	Zoning Appeal <input type="checkbox"/> Variance <input type="checkbox"/> Miscellaneous <input type="checkbox"/> Conditional Use <input type="checkbox"/> Interpretation <input type="checkbox"/> Approved <input type="checkbox"/> Denied Date: _____	Historic Preservation <input checked="" type="checkbox"/> Not in District or Landmark <input type="checkbox"/> Does Not Require Review <input type="checkbox"/> Requires Review <input type="checkbox"/> Approved <input type="checkbox"/> Approved w/Conditions <input type="checkbox"/> Denied <i>AKM</i> Date: _____	

CERTIFICATION

I hereby certify that I am the owner of record of the named property, or that the proposed work is authorized by the owner of record and that I have been authorized by the owner to make this application as his authorized agent and I agree to conform to all applicable laws of this jurisdiction. In addition, if a permit for work described in the application is issued, I certify that the code official's authorized representative shall have the authority to enter all areas covered by such permit at any reasonable hour to enforce the provision of the code(s) applicable to such permit.

SIGNATURE OF APPLICANT	ADDRESS	DATE	PHONE
RESPONSIBLE PERSON IN CHARGE OF WORK, TITLE		DATE	PHONE



General Building Permit Application

If you or the property owner owes real estate or personal property taxes or user charges on any property within the City, payment arrangements must be made before permits of any kind are accepted.

Location/Address of Construction: <u>1227 Washington Ave.</u>		
Total Square Footage of Proposed Structure/Area <u>108 sq. ft.</u>	Square Footage of Lot	Number of Stories <u>2</u>
Tax Assessor's Chart, Block & Lot Chart# Block# Lot# <u>408-A-26 Wash Ave 1231-1237 8141 SF</u> <u>Maine Ave 28</u>	Applicant * must be owner, Lessee or Buyer Name <u>Geoff Raeder</u> Address <u>1227 Washington Ave.</u> City, State & Zip <u>Portland, ME 04103</u>	Telephone: <u>207-231-8982</u>
Lessee/DBA (If Applicable)	Owner (if different from Applicant) Name Address City, State & Zip	Cost Of Work: \$ <u>2,000.00</u> C of O Fee: \$ _____ Total Fee: \$ <u>40</u>
Current legal use (i.e. single family) <u>single family</u> Number of Residential Units <u>1</u> If vacant, what was the previous use? _____ Proposed Specific use: _____ Is property part of a subdivision? _____ If yes, please name _____ Project description: <u>extending deck from existing porch</u>		
Contractor's name: <u>Louie Page</u> Address: <u>20 Atlas Pond Rd.</u> City, State & Zip <u>Casco, ME 04015</u> Telephone: _____ Who should we contact when the permit is ready: <u>Geoff Raeder</u> Telephone: <u>207-231-8982</u> Mailing address: <u>1227 Washington Ave. Portland, ME 04103</u>		

Please submit all of the information outlined on the applicable Checklist. Failure to do so will result in the automatic denial of your permit.

In order to be sure the City fully understands the full scope of the project, the Planning and Development Department may request additional information prior to the issuance of a permit. For further information or to download copies of this form and other applications visit the Inspections Division on-line at www.portlandmaine.gov, or stop by the Inspections Division office, room 315 City Hall or call 874-8703.

I hereby certify that I am the Owner of record of the named property, or that the owner of record authorizes the proposed work and that I have been authorized by the owner to make this application as his/her authorized agent. I agree to conform to all applicable laws of this jurisdiction. In addition, if a permit for work described in this application is issued, I certify that the Code Officer's authorized representative shall have the authority to enter all areas covered by this permit at any reasonable hour to enforce provisions of the codes applicable to this permit.

Signature: [Signature] Date: 6/16/10

This is not a permit; you may not commence ANY work until the permit is issued

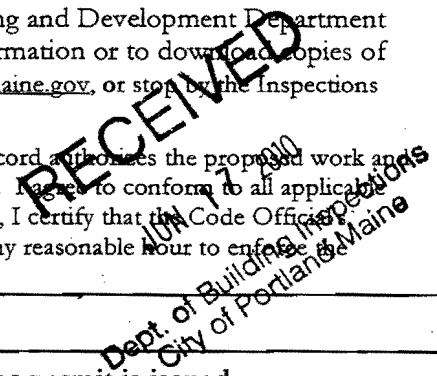



Residential Additions/Alterations Permit Application Checklist

All of the following information is required and must be submitted. Checking off each item as you prepare your application package will ensure your package is complete and will help to expedite the permitting process.

The Maine Home Construction Contracts Act requires that any home construction or repair work for more than \$3000. in materials or labor must be based on a written contract unless the parties agree to exempt themselves. A sample contract is available on the City's website at www.portlandmaine.gov, in the Inspection Office, Room 315 of Portland City Hall or call (207)874-8703 to have one mailed to you.

One (1) complete set of construction drawings must include:

- Cross sections w/framing details
- Floor plans and elevations existing & proposed
- Detail removal of all partitions & any new structural beams
- Detail any new walls or permanent partitions
- Stair details including dimensions of: rise/run, head room, guards/handrails, baluster spacing
- Window and door schedules
- Foundation plans w/required drainage and damp proofing (if applicable)
- Detail egress requirements and fire separation/sound transmission ratings (if applicable)
- Insulation R-factors of walls, ceilings & floors & U-factors of windows per the IEEC 2003
- Deck construction including: pier layout, framing, fastenings, guards, stair dimensions
- Reduced plans or electronic files in pdf format are also required if original plans are larger than 11" x 17"
- Proof of ownership is required if it is inconsistent with the assessors records

Separate permits are required for internal & external plumbing, HVAC, and electrical installations.

If there are any additions to the footprint or volume of the structure, any new or rebuilt structures or, accessory detached structures a plot plan is required. A plot must include:

- The shape and dimension of the lot, footprint of the existing and proposed structure and the distance from the actual property lines. Structures include decks, porches; bow windows, cantilever sections and roof overhangs, sheds, pools, garages and any other accessory structures must be shown with dimensions if not to scale.
- Location and dimensions of parking areas and driveways
- A change of use may require a site plan exemption application to be filed.

Please submit all of the information outlined in this application checklist. If the application is incomplete, the application may be refused.

In order to be sure the City fully understands the full scope of the project, the Planning and Development Department may request additional information prior to the issuance of a permit. For further information visit us on-line at www.portlandmaine.gov, stop by the Building Inspections office, room 315 City Hall or call 874-8703.

Permit Fee: \$30.00 for the first \$1000.00 construction cost, \$10.00 per additional \$1000.00 cost

This is not a Permit; you may not commence any work until the Permit is issued.

BUILDING PERMIT INSPECTION PROCEDURES

Please call 874-8703 or 874-8693 (ONLY)

or email: buildinginspections@portlandmaine.gov

With the issuance of this permit, the owner, builder or their designee is required to provide adequate notice to the City of Portland Inspection Services for the following inspections. Appointments must be requested 48 to 72 hours in advance of the required inspection. The inspection date will need to be confirmed by this office.

- **Please read the conditions of approval that is attached to this permit!! Contact this office if you have any questions.**
- **Permits expire in 6 months, if the project is not started or ceases for 6 months.**
- **If the inspection requirements are not followed as stated below additional fees may be incurred due to the issuance of a "Stop Work Order" and subsequent release to continue with construction.**

 X **Footing/Building Location Inspection: Prior to pouring concrete or setting precast piers**

 X **Framing inspection required. This can be done at the final if the framing is left visible.**

The project cannot move to the next phase prior to the required inspection and approval to continue, REGARDLESS OF THE NOTICE OR CIRCUMSTANCES.

IF THE PERMIT REQUIRES A CERTIFICATE OF OCCUPANCY, IT MUST BE PAID FOR AND ISSUED TO THE OWNER OR DESIGNEE BEFORE THE SPACE MAY BE OCCUPIED.

CBL: 408 A026001

Building Permit #: 10-0710

House

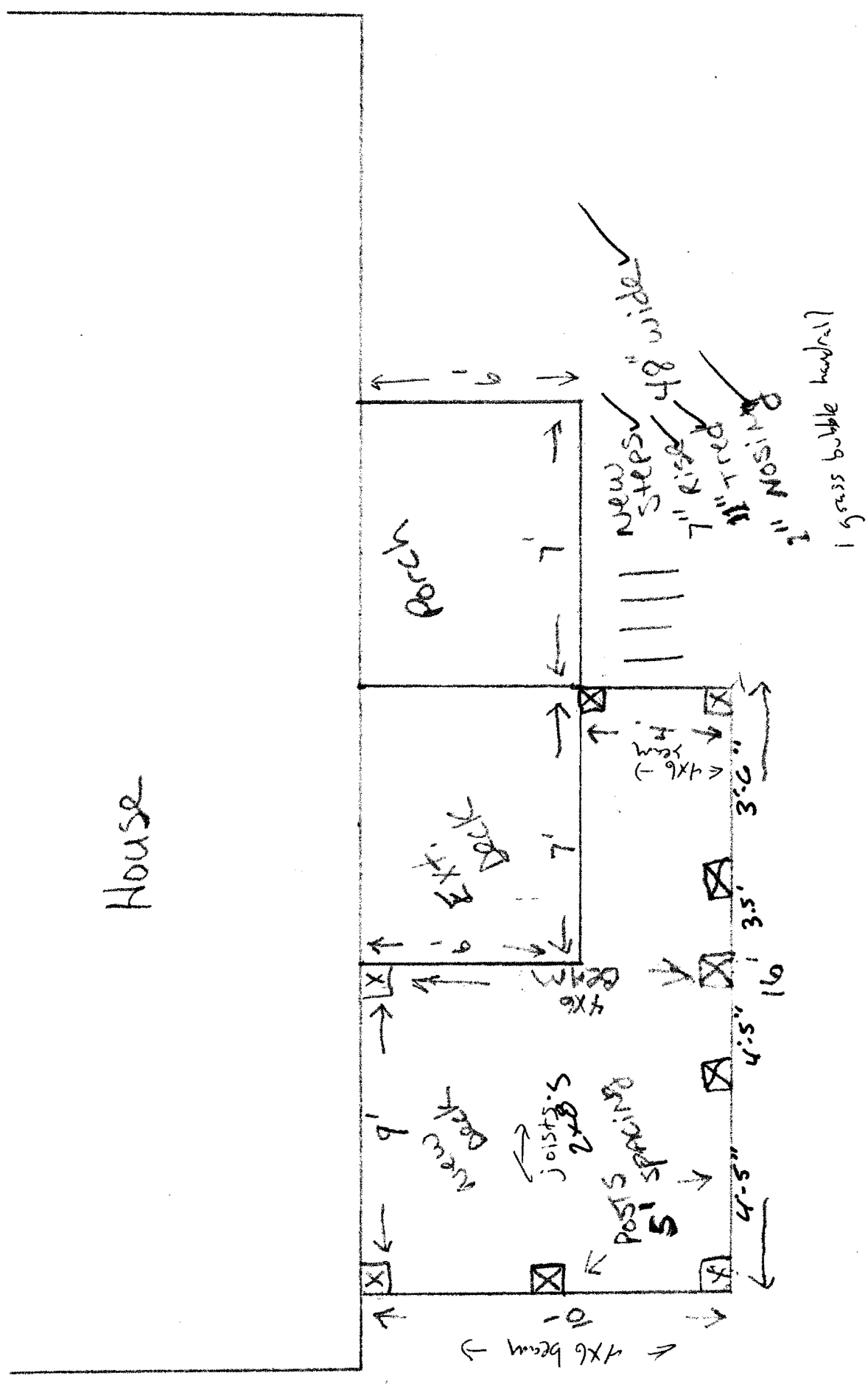

New Deck will NOT be attached to house ✓
 JOISTS - 2x8, 16" o/c ✓
 2x8 JOIST HANGERS ✓
 118 SQ FT of New Deck

Handrails
 40" High ✓
 BALUSTERS 5" o/c ✓
 3 1/2" SPACING ✓
 3" OFF DECKING ✓

4x4 POSTS ON 8" PIERS AT GROUND LEVEL w/ BRACKETS AT BASE

New Steps 48" wide ✓
 7" Rise ✓
 11" Run ✓
 1" NOSING
 1 grass bubble handrail

House

Lowie 939-2317

Porch

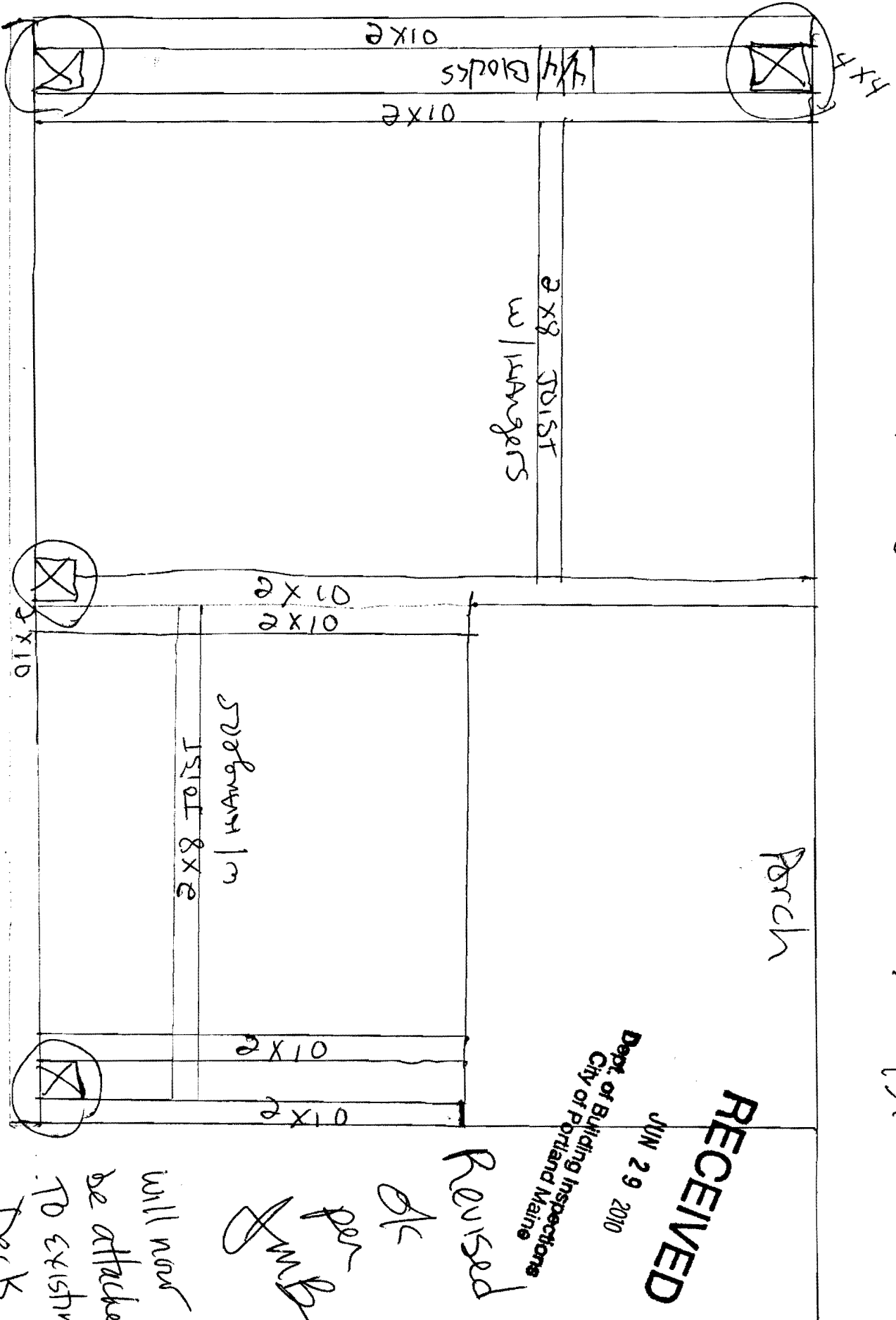

4x4 on tubes

2x10's Lapped to posts

RECEIVED

JUN 29 2010

Dept. of Building Inspections
City of Portland Maine

Revised

OK

per [unclear]

will now be attached to existing Deck

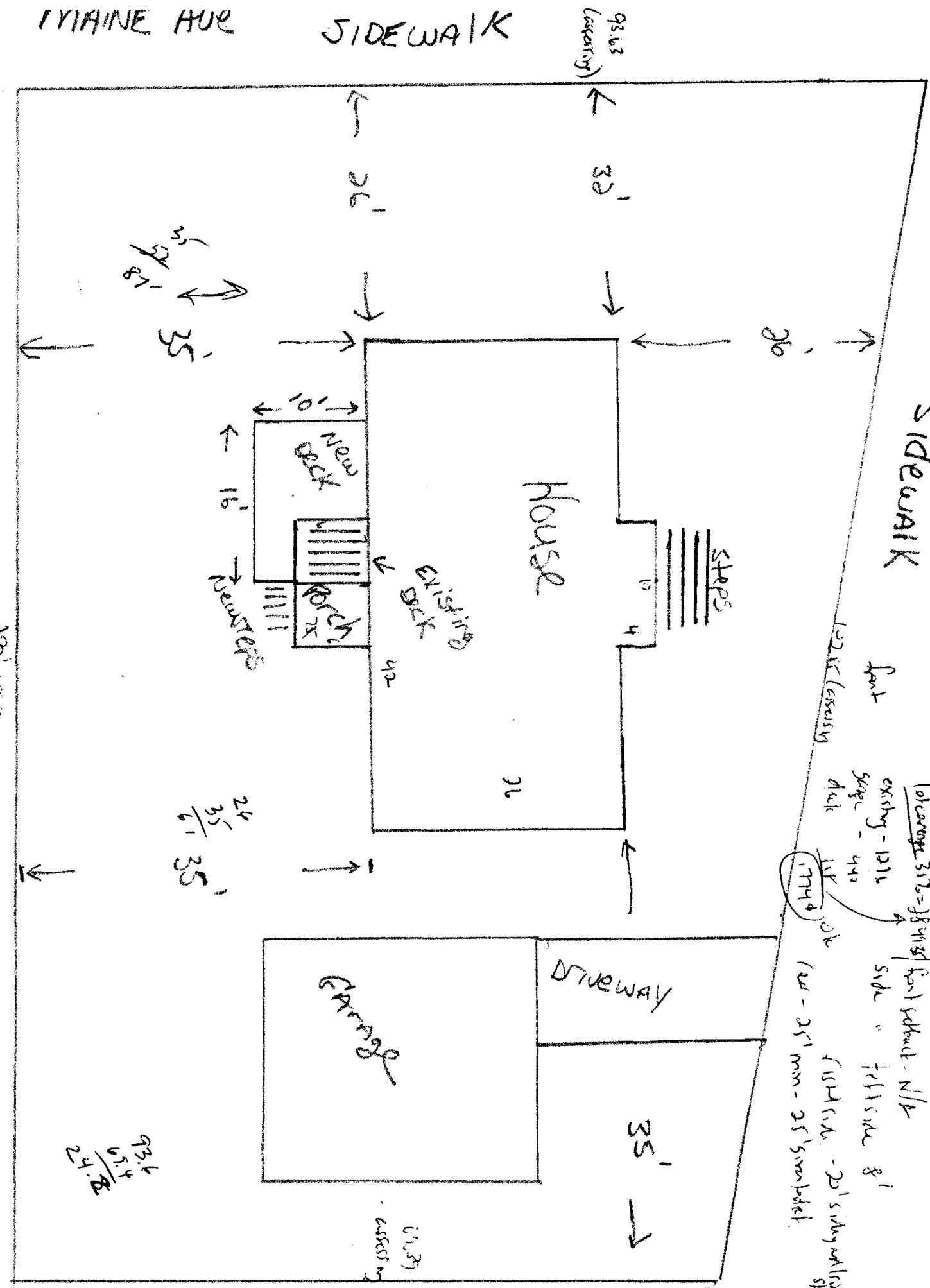

WASHINGTON AVE
 SIDEWALK

R-3
 Lot 5.26 - 5414
 $\frac{100 \times 93.63}{436} = 20.8$
 Lot Area = 9363 sq ft
 Front setback - N/A
 Side - 8' (1st side) - 25' (2nd side)
 Rear - 25' min - 25' (max)
 (114) sq ft
 100' acrossing
 132' acrossing
 Front
 Side - 8'
 Rear - 25' min - 25' (max)

100' acrossing

$$\frac{93.6}{4.5} = 20.8$$

(11.3)



CITY OF PORTLAND, MAINE
 Department of Building Inspections

Original Receipt

6-17 20 10

Received from Geoff B. du-

Location of Work 1227 Washington

Cost of Construction \$ _____ Building Fee: _____

Permit Fee \$ _____ Site Fee: _____

Certificate of Occupancy Fee: _____

Total: 40

Building (12) _____ Plumbing (15) _____ Electrical (12) _____ Site Plan (U2) _____

Other _____

CBL: 408 11 26

Check #: 1664 Total Collected \$ 40

**No work is to be started until permit issued.
 Please keep original receipt for your records.**

Taken by: [Signature]

WHITE - Applicant's Copy
 YELLOW - Office Copy
 PINK - Permit Copy