

Proposed

spray foam insulation

- Floors
- Roof
- walls

(see Attached for R-value)

W D H
90x51x90+ TBD

Enclosure

Advanced Sub Floor

existing doorway becomes Casel Opening.

12'

32x80 Insulated door

2x8 PT Joists
Grade

2 stairs
7 1/2 Rise
10 1/2 Run

4' wide
RT side Rail 4" spacing on balusters

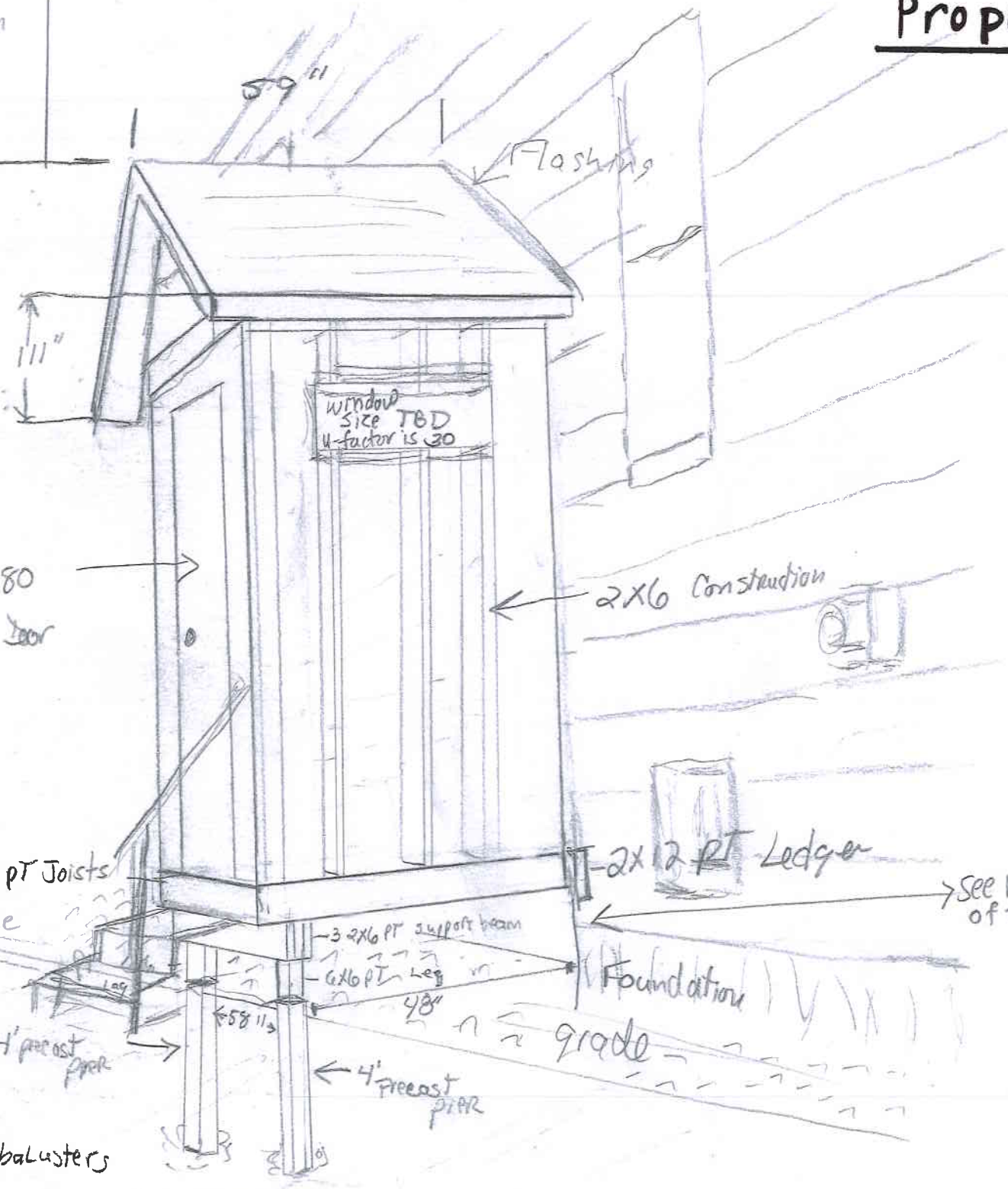

Window
Size TBD
U-factor is .30

Flashing

2x6 Construction

2x12 PT Ledger

3 2x6 PT support beam

4x6 PT Leg

Foundation

grade

4' precast parr

See Attached drawing of floor detail...