

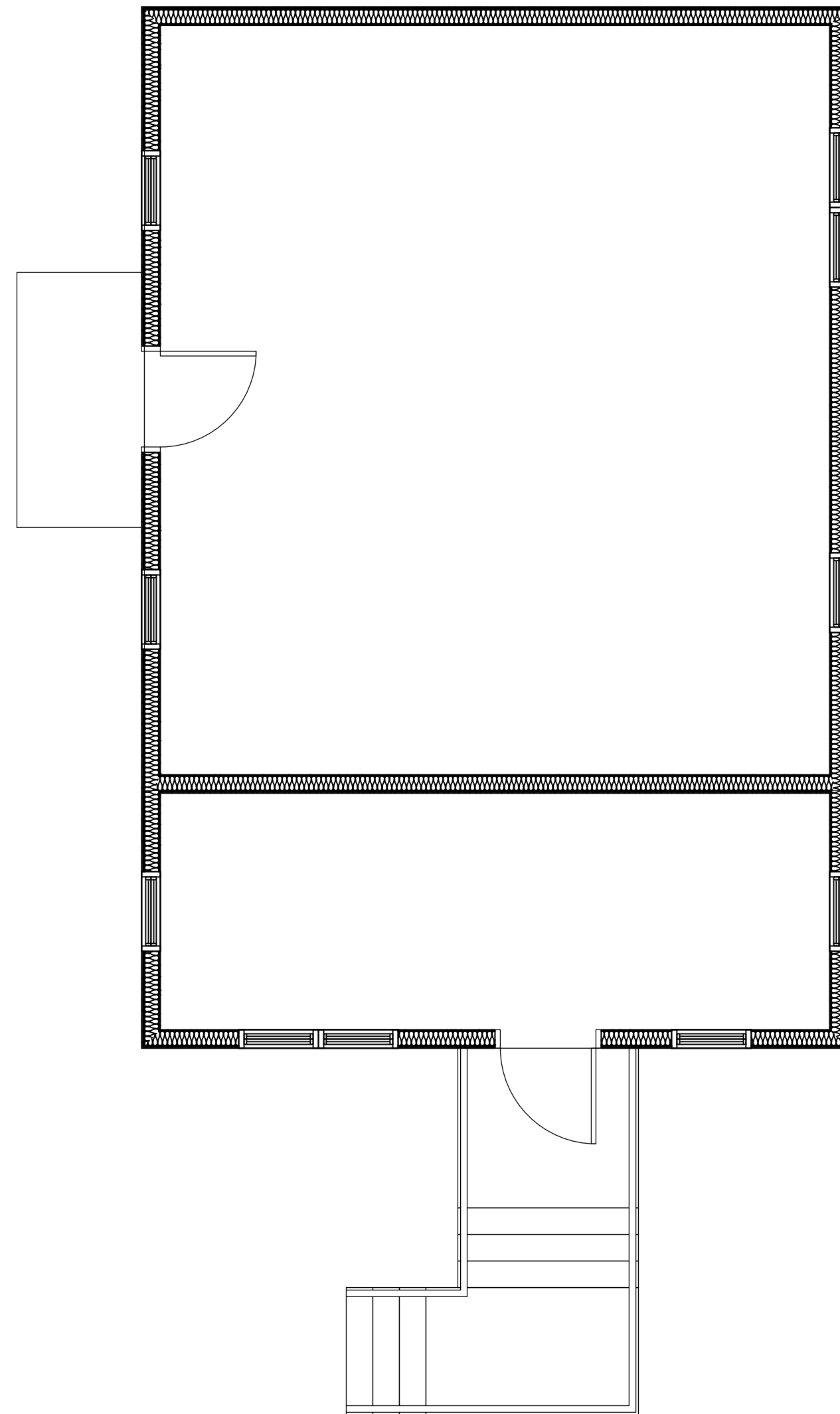

EXISTING STREET ELEVATION
Scale: 1/4" = 1'-0"



EXISTING RIGHT ELEVATION
Scale: 1/4" = 1'-0"



EXISTING FIRST FLOOR PLAN
Scale: 1/4" = 1'-0"

1. Contractor/owner responsible for securing all necessary permits.
2. Contractor/owner will comply with all applicable codes and ordinances.
3. Contractor/owner to verify all site grades and dimensions.

PROPERTY OF



235 Riverside Industrial Parkway
Portland, ME 04102



Addition to Residence
@ 86 Maine Ave
for
Daniel & Christine Ramano

BY	JJO
NO	A
DATE	08-15-13
REMARKS	ISSUED FOR PERMITTING
CODE:	IRC 2009
TOWN:	Portland
DATE:	08-15-13
SCALE:	As Noted
DRAWN:	JJO
TITLE:	EXISTING CONDITIONS
FILE:	
SHEET:	A0-02