

LEFT ELEVATION
1/4" = 1'-0"

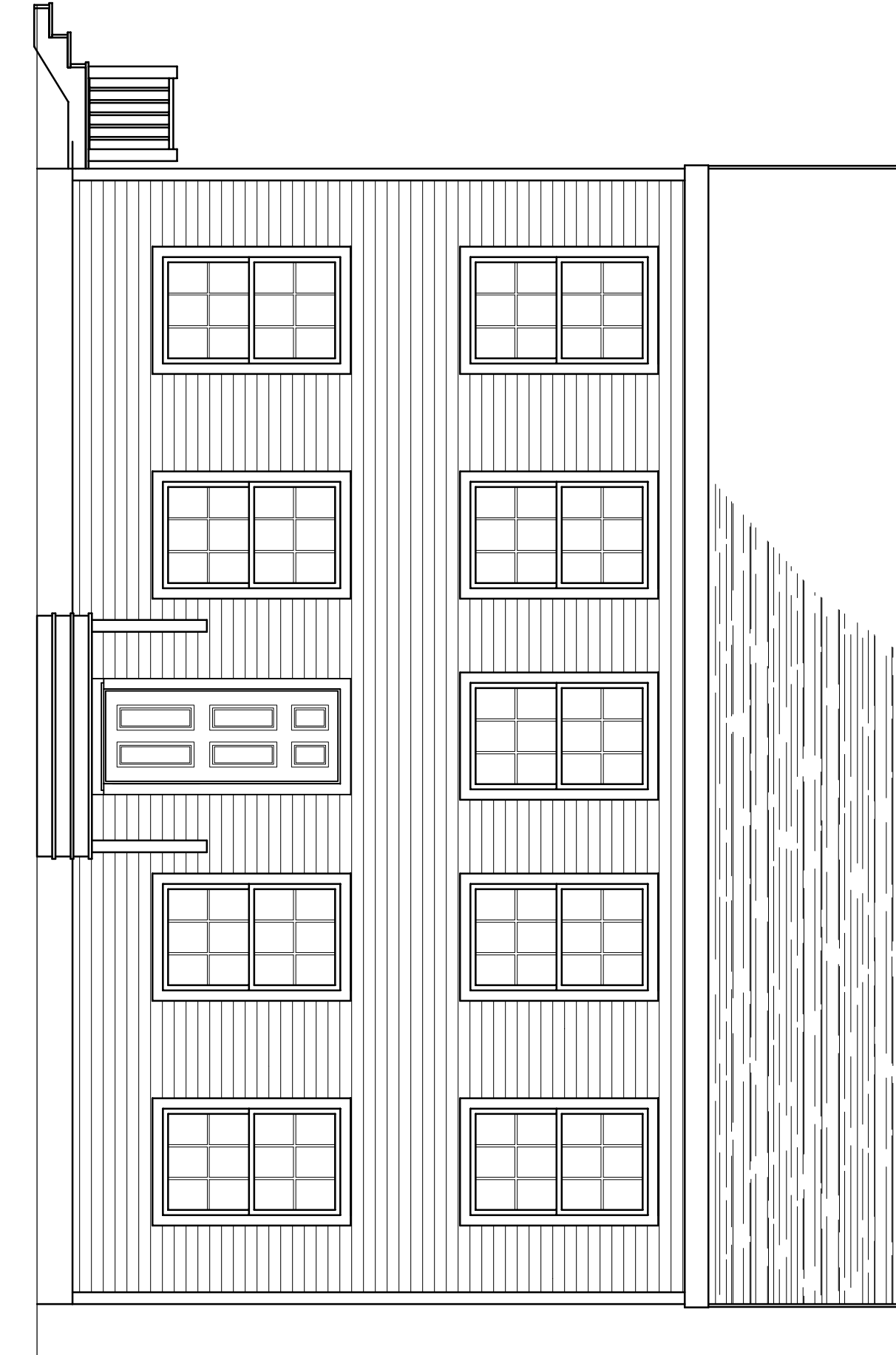

FRONT ELEVATION
1/4" = 1'-0"

CONSTRUCTION NOTE:
IN FIELD, BEFORE CONSTRUCTION, FINAL WINDOW/DOOR LOCATIONS AND DIMENSIONS SHOULD BE VERIFIED AND SHOWN MAY DIFFER FROM ACTUAL FINISHED CONSTRUCTION.

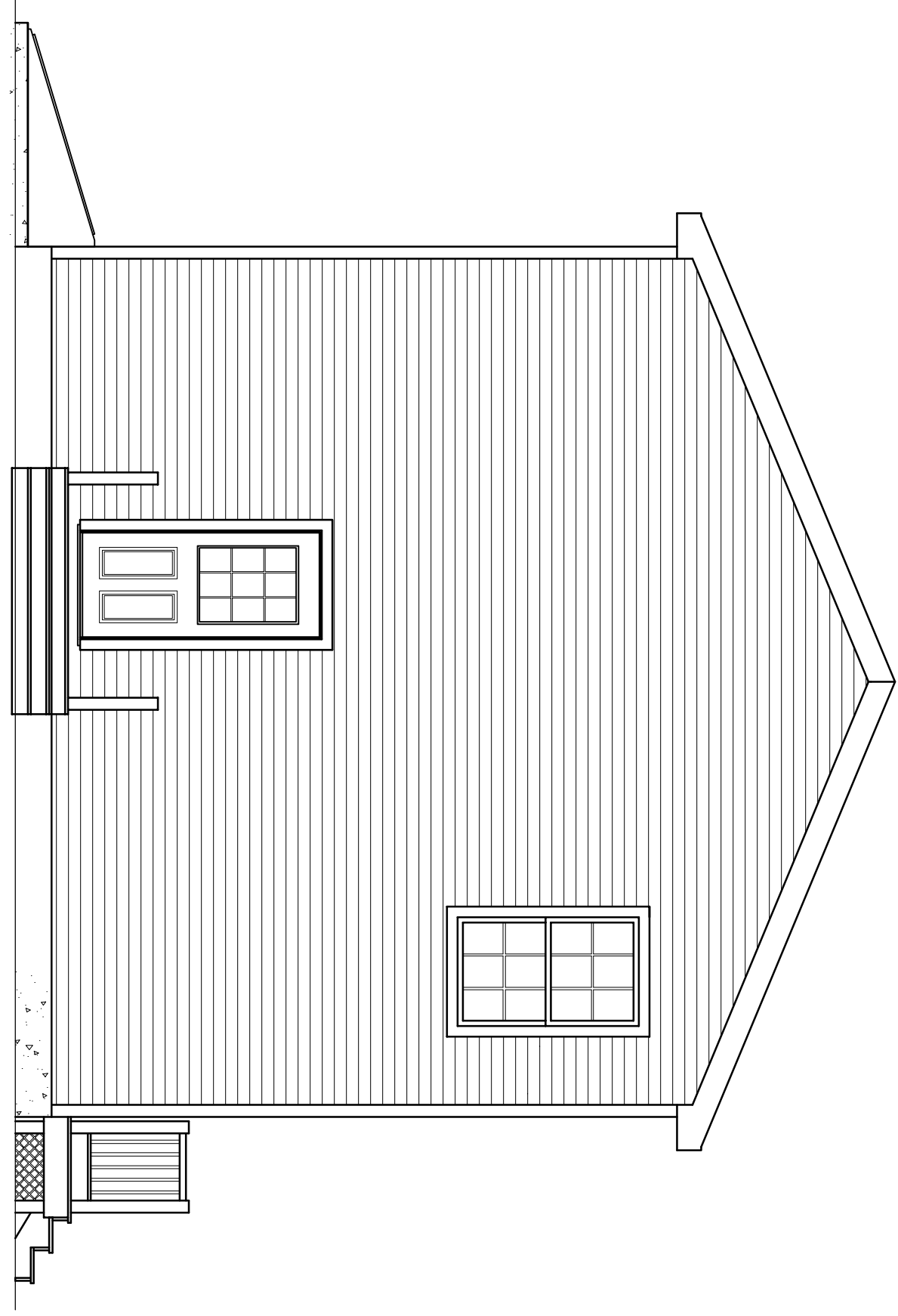

RIGHT ELEVATION
1/4" = 1'-0"

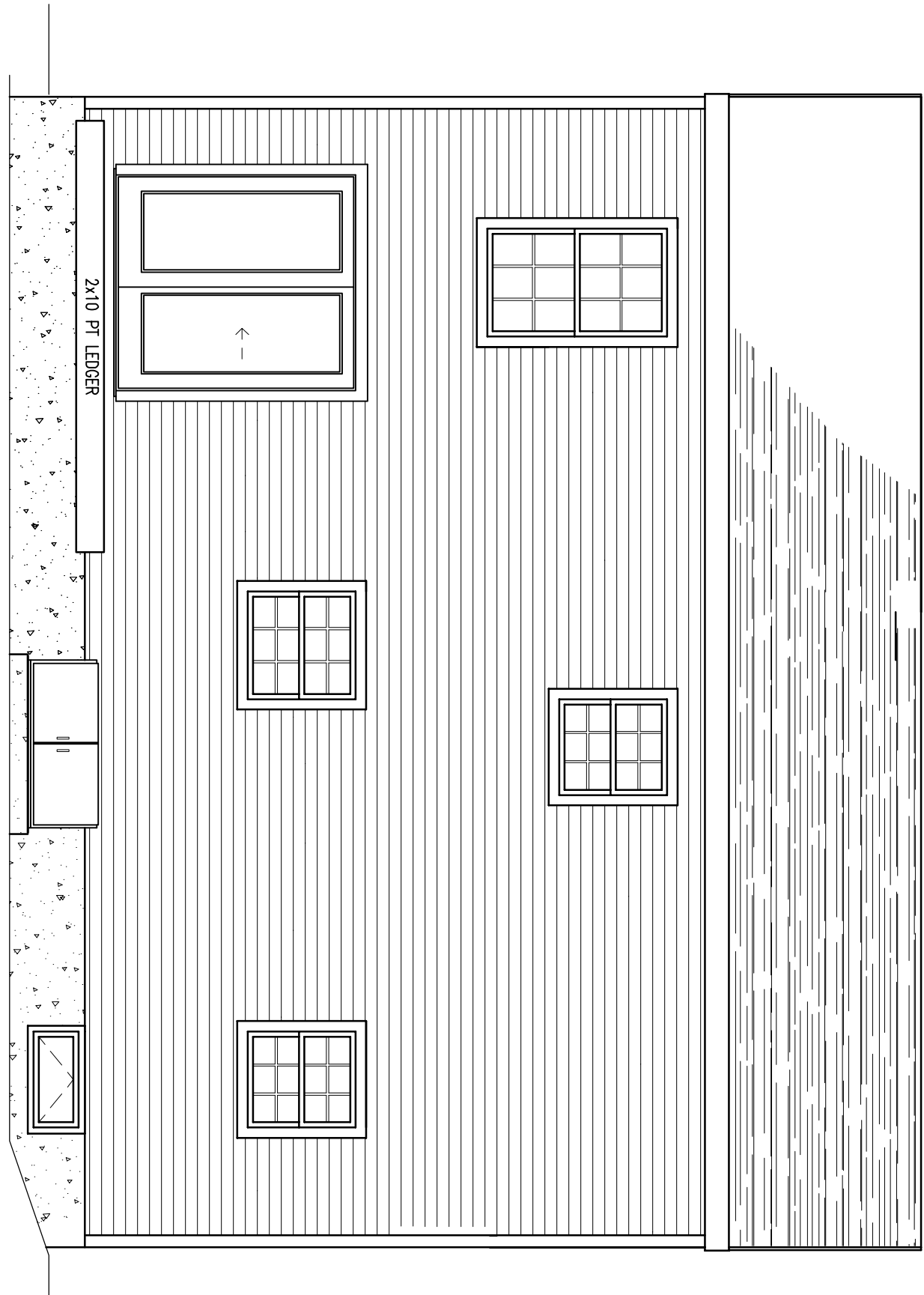

REAR ELEVATION
1/4" = 1'-0"

CONSTRUCTION NOTE:
IN FIELD, BEFORE CONSTRUCTION, FINAL WINDOW/DOOR LOCATIONS AND DIMENSIONS SHOULD BE VERIFIED AND SHOWN MAY DIFFER FROM ACTUAL FINISHED CONSTRUCTION.

ELEVATION PLANS
DIVERSIFIED PROPERTIES



THIS INFORMATION IS PROVIDED TO OUR CUSTOMERS AS A SERVICE OF HANCOCK LUMBER. CUSTOMERS SHOULD APPRECIATE, HOWEVER, THAT THIS INFORMATION IS NOT THE WORK PRODUCT OF ANY ARCHITECT. NEITHER HANCOCK LUMBER NOR ANY OF ITS EMPLOYEES ARE REGISTERED ARCHITECTS WITHIN THE STATE OF MAINE, AND CUSTOMERS MAY WANT TO CONSULT WITH AN ARCHITECT BEFORE TAKING FINAL ACTION WITH REGARD TO ANY BUILDING OR STRUCTURE. CUSTOMERS SHOULD ALSO APPRECIATE THAT, BY PROVIDING CUSTOMERS WITH THIS INFORMATION, HANCOCK LUMBER DOES NOT GUARANTEE THE SOUNDNESS OR SUITABILITY OF THE INFORMATION FOR ANY PURPOSE OF THE CUSTOMER.

Revisions:

06/26/07 REVISION NAME

Date : 3/21/11
Scale : 1/4"=1'-0"
Drawn By: M/A
Project: CLB021711
Sheet Number:
1 of 3

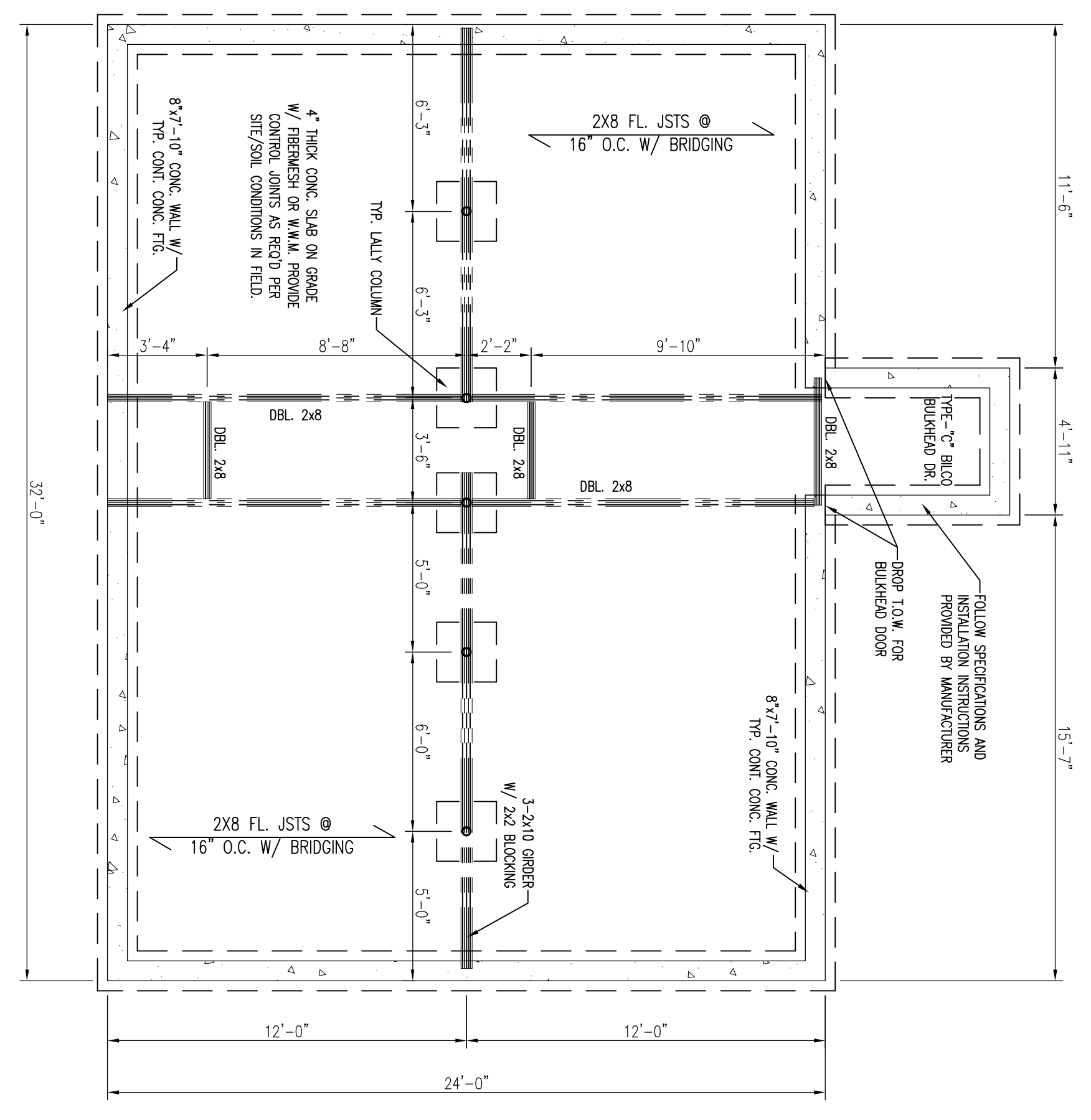
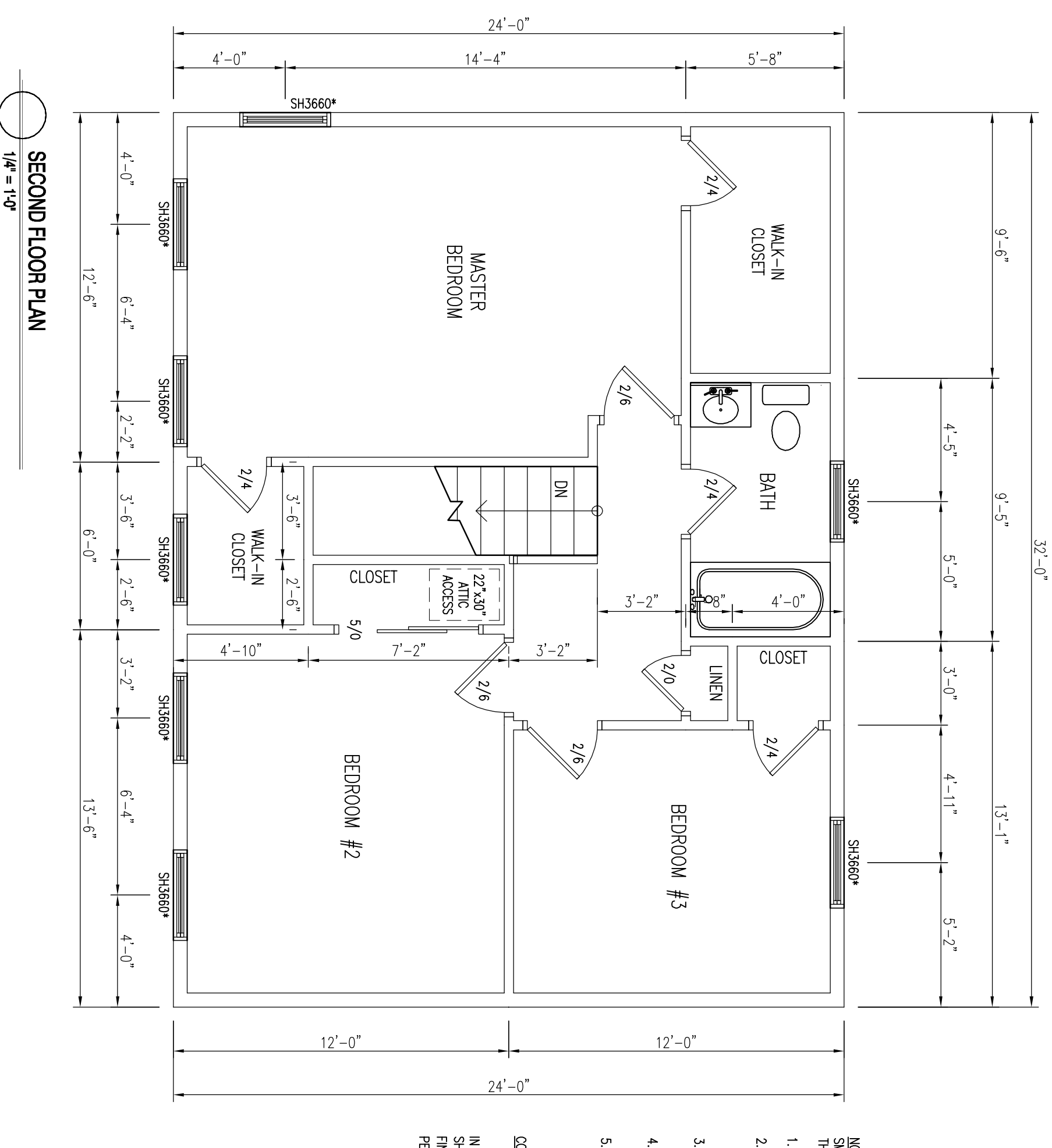
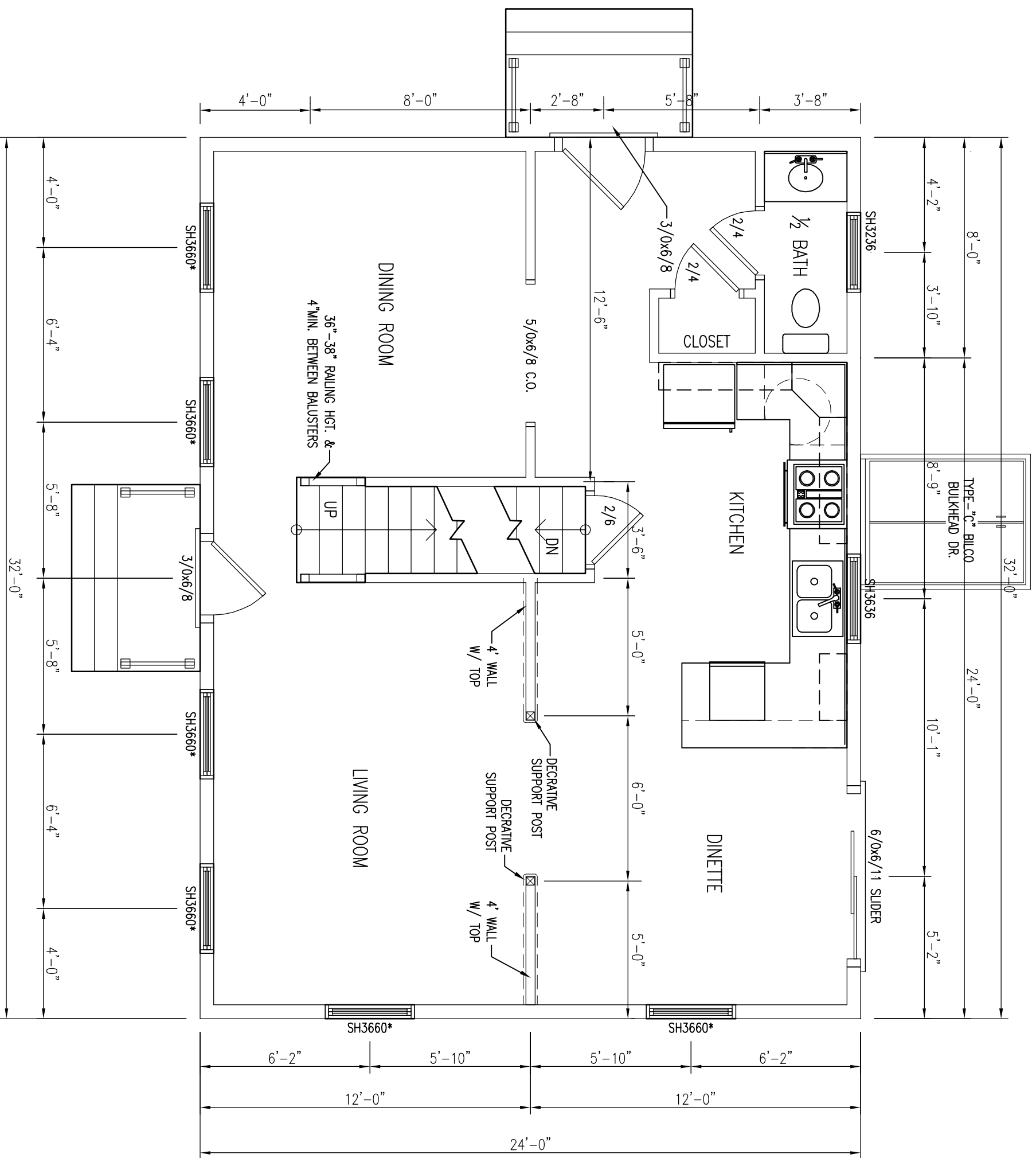

- FOUNDATION NOTES:**
- 4" DIA. PRECAST ANCHOR BOLT SET IN WALL 4" OF CLEAR GRANITE STONE TO ALLOW FOR TIGHTER 3/4"-5/8" TENSION TO BE REQUIRED.
 - ALL COLUMNS THIS SHEET ASSIGNED TO BE STOCK CONC. FIELDED JALTY COLUMNS.
 - ALL INTERIOR ROOMS ASSIGNED TO BE 12" DEEP FOOTINGS LARGER THAN 2" WIDE TO BE REINFORCED WITH #4 REBAR AT 8" C/C BOTH WAYS.
 - DECK SUPPORTS TO BE 10" DIA. SONOTUBES ATTACHED TO 18" DIA. PRECAST FOOTINGS W/ 2 PC. #4 REBAR @ 100" DIA. POST BASE SET FLUSH W/FINISH GRADE AT TOP OR PER CONTR. CONTRACTOR TO VERIFY CONDITIONS IN FIELD AND STEP PCD. AS REQUIRED PER GRADE.
- NOTES:**
 SMOKE ALARMS SHALL BE INSTALLED IN THE FOLLOWING LOCATIONS
- EACH SLEEPING AREA
 - OUTSIDE EACH SEPARATE SLEEPING AREA IN THE IMMEDIATE VICINITY OF THE BEDROOMS
 - ON EACH ADDITIONAL STORY OF THE DWELLING INCLUDING BASEMENTS
 - ALL SMOKE ALARMS SHALL BE INTERCONNECTED
 - FIRE SEPARATION PER TOWN AND LOCAL CODE WHEN REQUIRED
- * EGRESS WINDOW

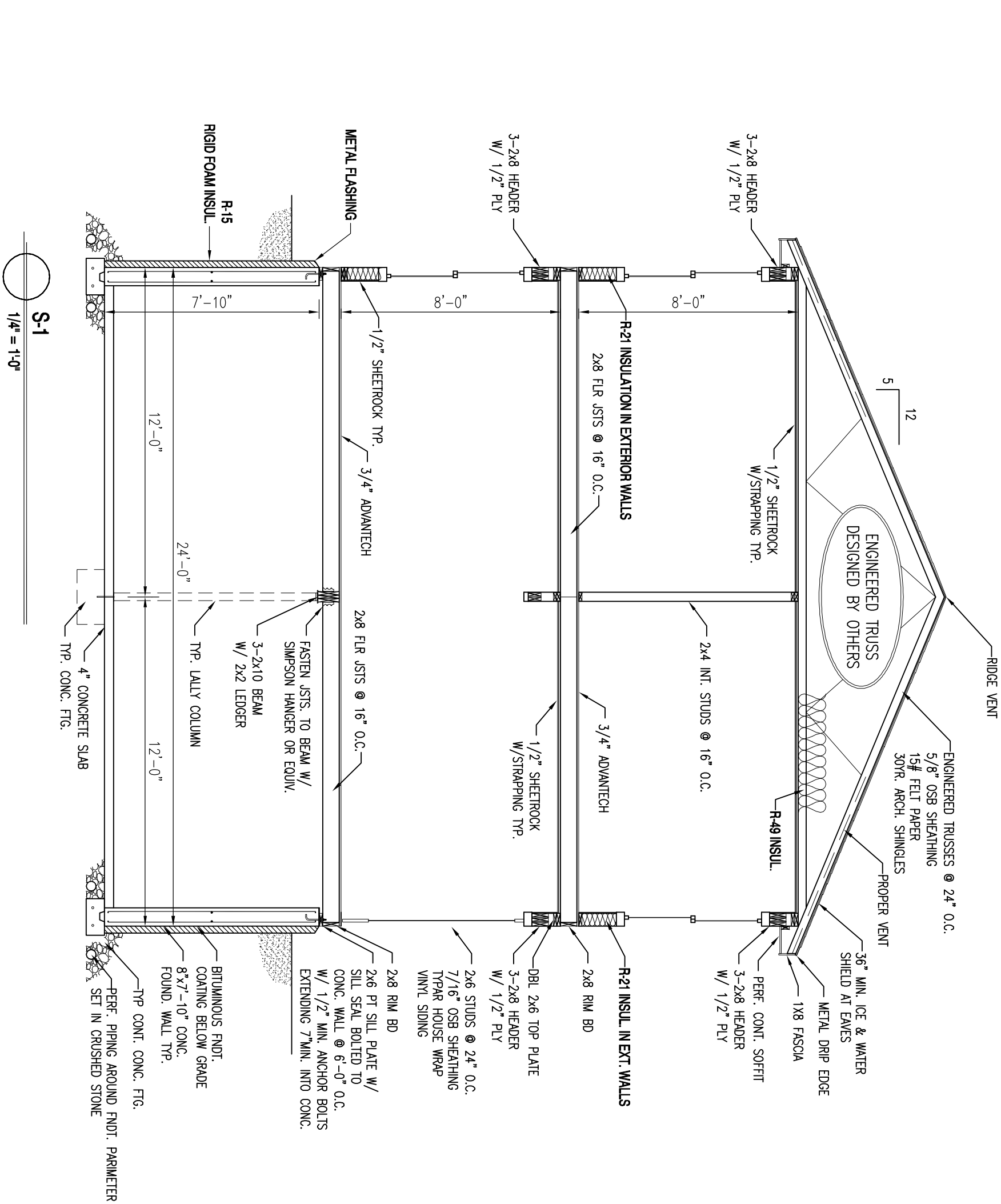

Revisions:

06/06/20	REVISION

Date: 3/29/11
 Scale: 1/4" = 1'-0"
 Drawn By: WTA
 Project: C18021711
 Sheet Number: 2 of 2