

Top look of Existing Former + Hall 2nd Floor

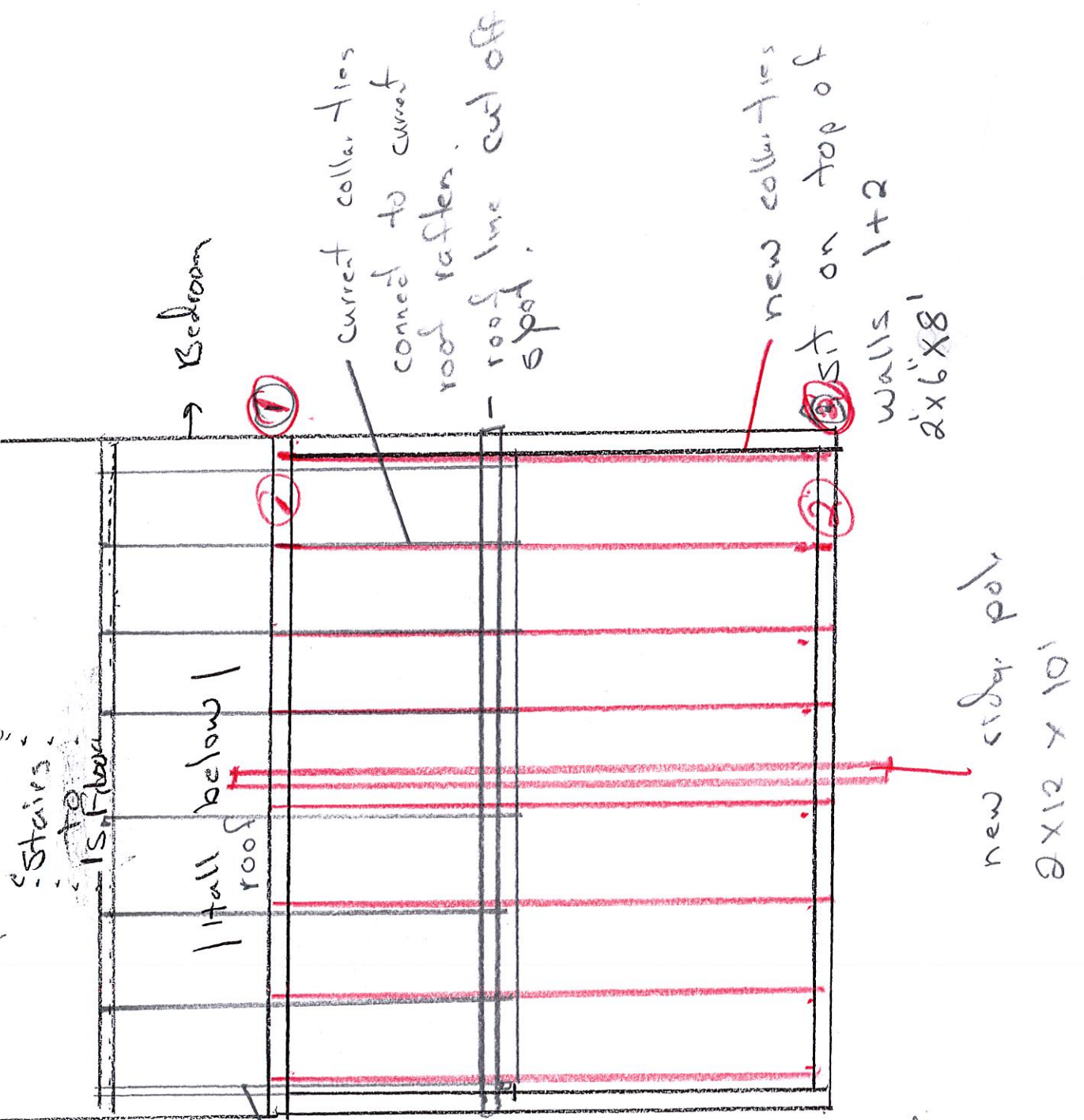

- ① main roof rafters will sit on top of Interior Bath wall as well as the 2x12 ridge pole for the New roof
- ② all rafters will be removed as able

current collar ties connected to current roof rafter. - roof line end off 6 pad.

new collar ties sit on top of walls 1+2 2x6x8ft

new ridge pole 2x12 x 10ft

Stairs to 1st floor

Bedroom

11ft tall below roof

Interior Bath wall