

**CONVEYANCE PARCEL
FOR
PATRICIA PEIGHTAL
RAY STREET & MARLBOROUGH ROAD
PORTLAND, MAINE**



Not

54
65
65
ntal, 195 Ray Street, Portland, Me 04103

IS, PORTLAND MAINE owned by
1, 1914 purchased from Arthur
38 lots Prepared by A.L.Eliot CE
orded at the C.C.R.D. in Plan

N\RECORDING PLAT of AUTUMN
et, Portland Maine for King
/30/07 scale 1"=30' Prepared by
Maine Proj." #01259 Recorded at
9, Page 249

Hunnewell Deed Book 1269, Page 468.
of land situated on Marlborough Road
numbered 309, 310, 311, 312, 313, 314,
lan of lots at Ray Gardens belonging to
made by A.L. Elliot, C.E., dated
orded in Cumberland County Registry of
103. Together with the fee in so far as
ht to convey the same of all the
said plan of Ray Gardens. In common
r lots shown on said plan and subject
lot owners to make any customary use

he Portland City Council passed order #84
eets From Deemed Vacation". This order
streets subject to 23 M.R.S.A. s3032, and
on each street in a subdivision that is
e list indicates whether the City elected to
a street, to allow the street to be
public rights, or to do some combination
of Portland City Council order #84 is
County Registry Deeds in Deed Book
and has accepted and retains the public
et

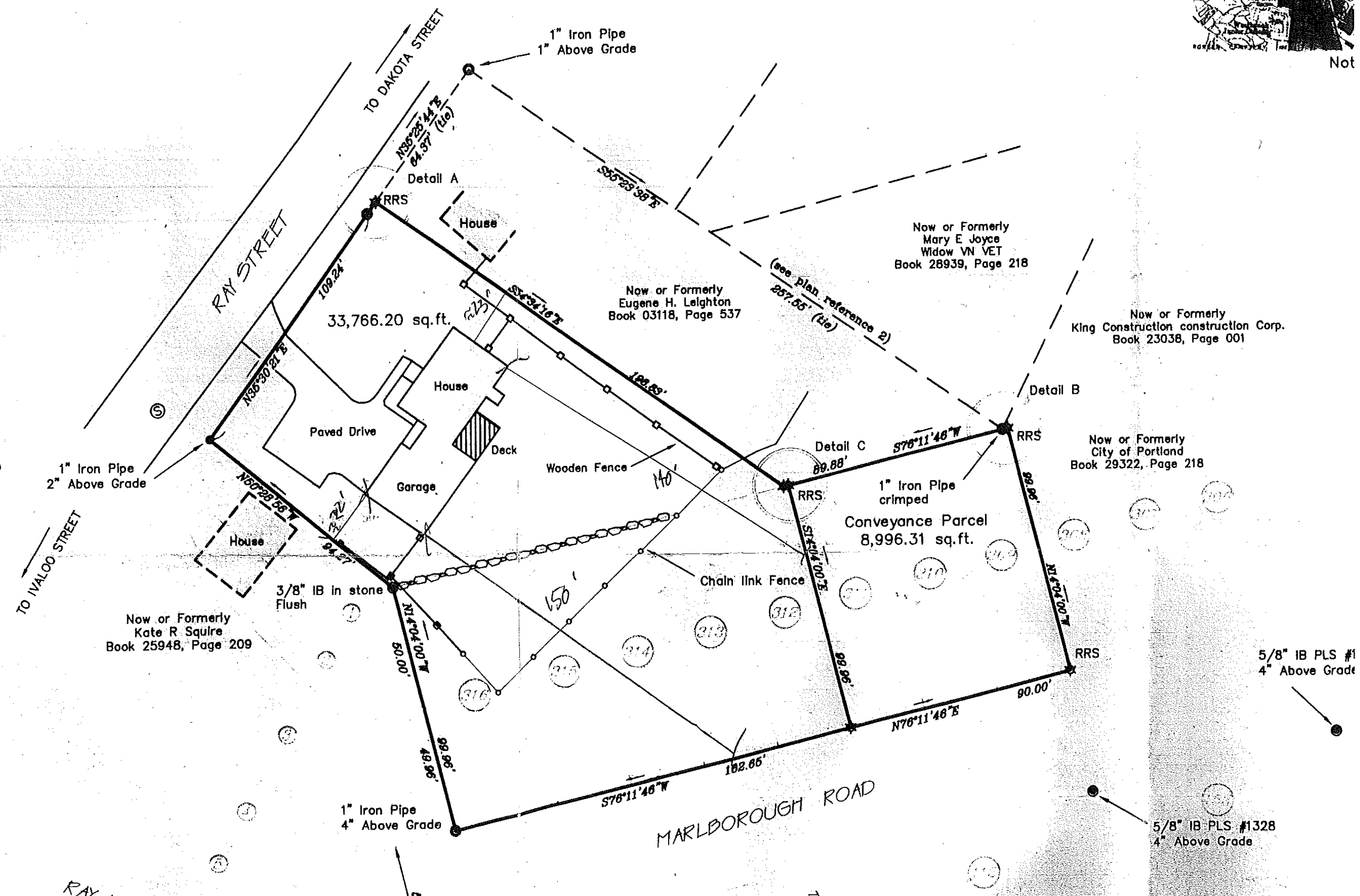

Detail C

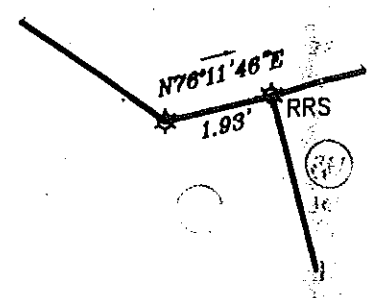

RAY