

City of Portland, Maine – Building or Use Permit Application 389 Congress Street, 04101, Tel: (207) 874-8703, FAX: 874-8716

Location of Construction: Ray St/Marlborough Rd		Owner: Newcomb, Stephen & Kathleen		Phone: 772-1101 (h)		Permit No: 970560  Permit Issued: JUN - 9 1997 CITY OF PORTLAND
Owner Address: 126 Bancroft St Ptld, ME		Lessee/Buyer's Name: 04102		Phone: 797-4609 (w) Kathleen		
Contractor Name: SAA		Address:		Phone: 232-6275 Steve		
Past Use: Vacant Land		Proposed Use: Const 1-fam		COST OF WORK: \$ 115,000.00 PERMIT FEE: \$ 595.00 FIRE DEPT. <input type="checkbox"/> Approved <input type="checkbox"/> Denied INSPECTION: Use Group <i>A3</i> Type <i>52</i> <i>BOCA 90</i> Signature: _____ Signature: _____		
Proposed Project Description: Construct Single Family Dwelling (36 x 48) w/attached (26 x 32) garage w/deck (6 x 16)				PEDESTRIAN ACTIVITIES DISTRICT (PAD.) Action: Approved <input type="checkbox"/> Approved with Conditions: <input type="checkbox"/> Denied <input type="checkbox"/> Signature: _____ Date: _____		Zoning: <i>R-3</i> CBL: 406-F-036 Zoning Approval: <i>OK</i> <i>6/6/97</i> Special Zone or Reviews: <input type="checkbox"/> Shoreland <input type="checkbox"/> Wetland <input type="checkbox"/> Flood Zone <input type="checkbox"/> Subdivision <input type="checkbox"/> Site Plan maj <input type="checkbox"/> minor <input type="checkbox"/> mm <input type="checkbox"/>
Permit Taken By: Mary Gresik		Date Applied For: 05 May 1997				

1. This permit application does not preclude the Applicant(s) from meeting applicable State and Federal rules.
2. Building permits do not include plumbing, septic or electrical work.
3. Building permits are void if work is not started within six (6) months of the date of issuance. False information may invalidate a building permit and stop all work..

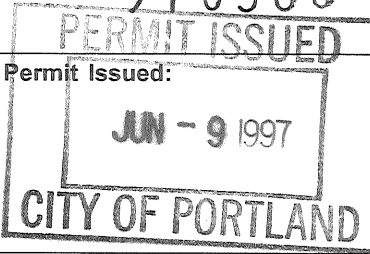
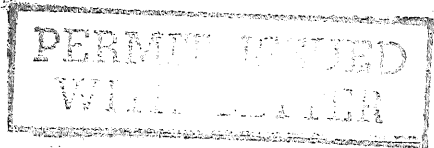

CERTIFICATION

I hereby certify that I am the owner of record of the named property, or that the proposed work is authorized by the owner of record and that I have been authorized by the owner to make this application as his authorized agent and I agree to conform to all applicable laws of this jurisdiction. In addition, if a permit for work described in the application is issued, I certify that the code official's authorized representative shall have the authority to enter all areas covered by such permit at any reasonable hour to enforce the provisions of the code(s) applicable to such permit

Kathleen E. M. Newcomb
 SIGNATURE OF APPLICANT Kathleen Newcomb

02 June 1997 - Permit Routed
 05 May 1997

ADDRESS: _____ DATE: _____ PHONE: _____

RESPONSIBLE PERSON IN CHARGE OF WORK, TITLE _____ PHONE: _____

White-Permit Desk Green-Assessor's Canary-D.P.W. Pink-Public File Ivory Card-Inspector

Zoning Appeal

Variance
 Miscellaneous
 Conditional Use
 Interpretation
 Approved
 Denied

Historic Preservation

Not in District or Landmark
 Does Not Require Review
 Requires Review

Action:

Approved
 Approved with Conditions
 Denied

Date: *6/2/97*

DA

CEO DISTRICT 7
K. Carroll

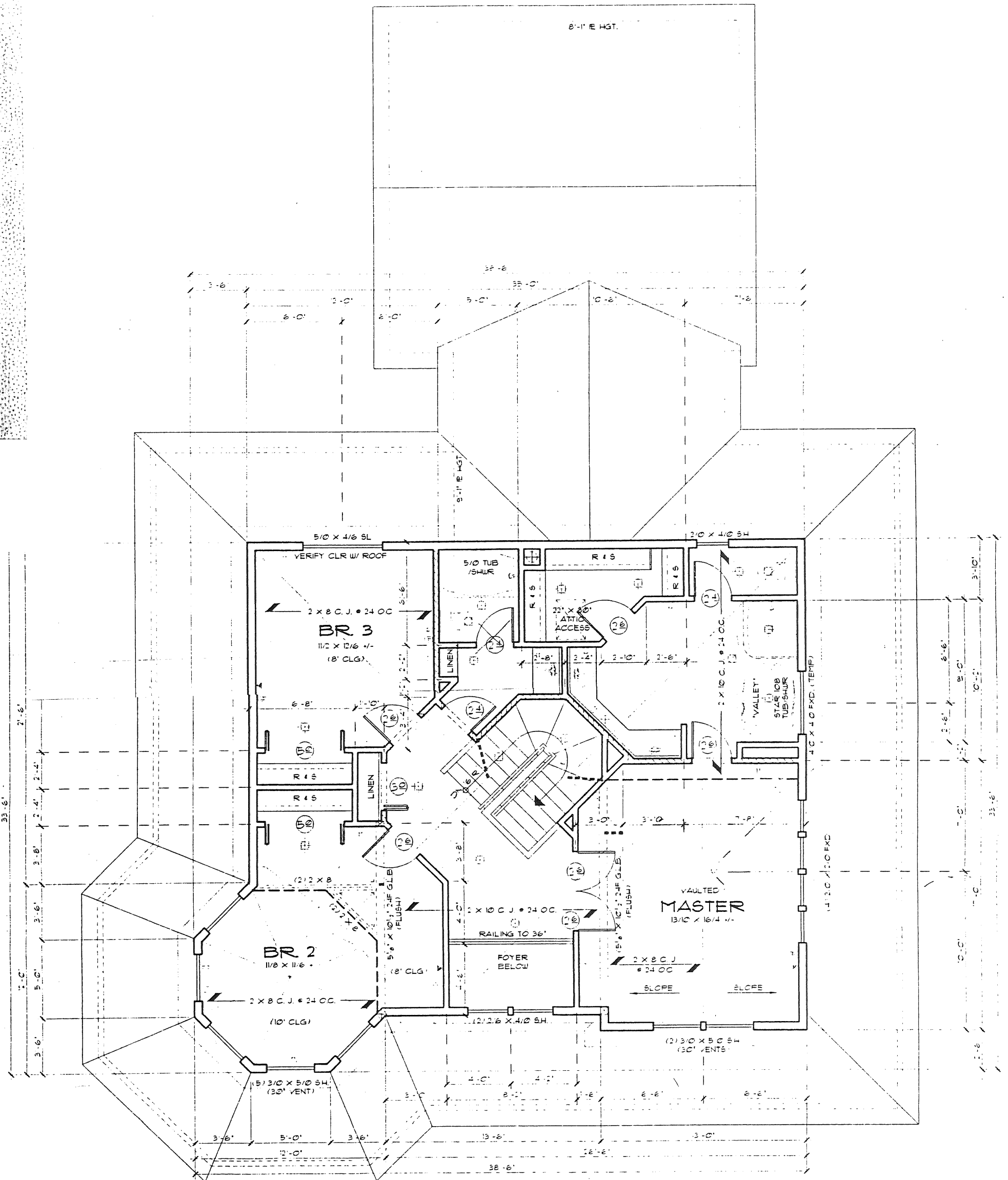

UPPER FLOOR PLAN

SCALE: 1/4" = 1'-0"

LEFT SIDE ELEVATION

SCALE: 1/4" = 1'-0"

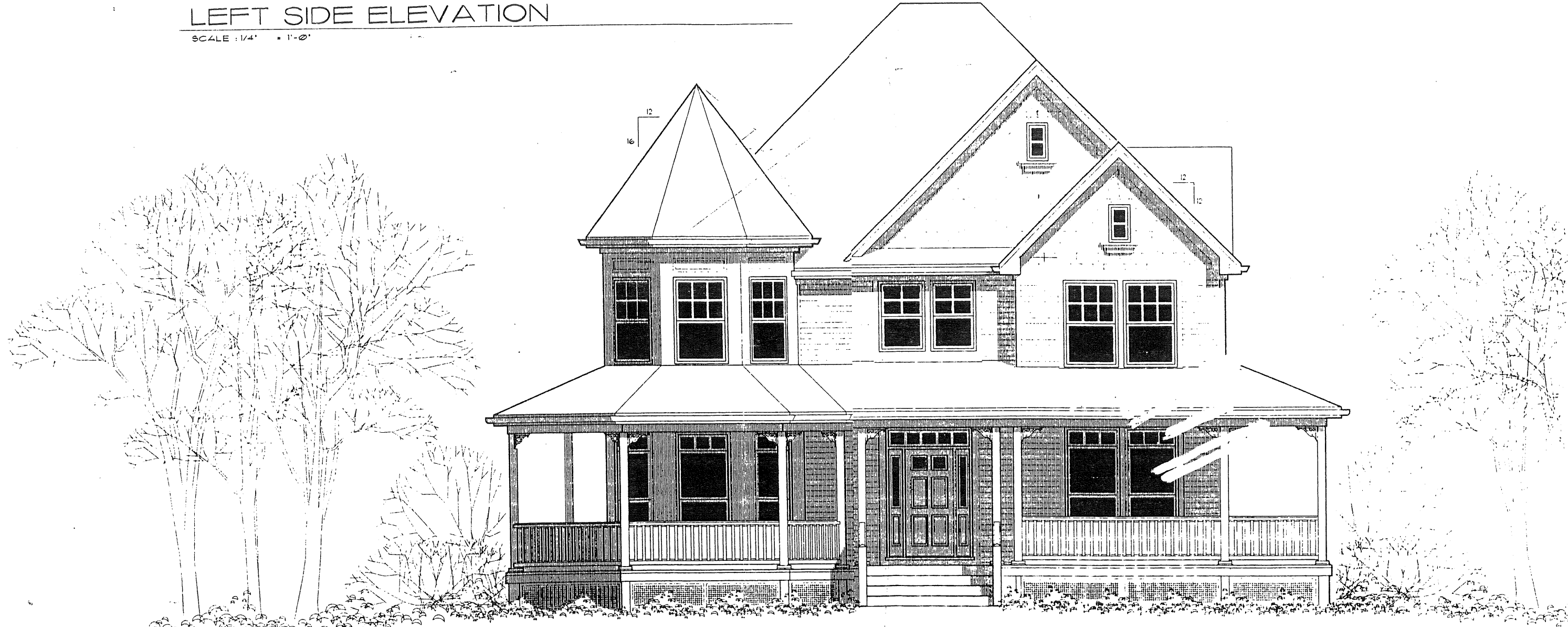

FRONT ELEVATION

SCALE: 1/4" = 1'-0"

Roy St. Muck...

- ROOFING MATERIAL
(SEE ROOF PLAN)
- G.I. GUTTER ON 2" X 8 FASCIA
C.W. DOWNSPOUTS (SEE ROOF PLAN)
- 5/4" X CEDAR CORNER BDS.
- HORIZONTAL LAP SIDING
(CAULK JOINTS BTWN SIDING
CORNER BDS.)
- SHINGLE SIDING
- * TRIM SHOWN AS SUGGESTION
ONLY. VERIFY W/ OWNER/BUILDER

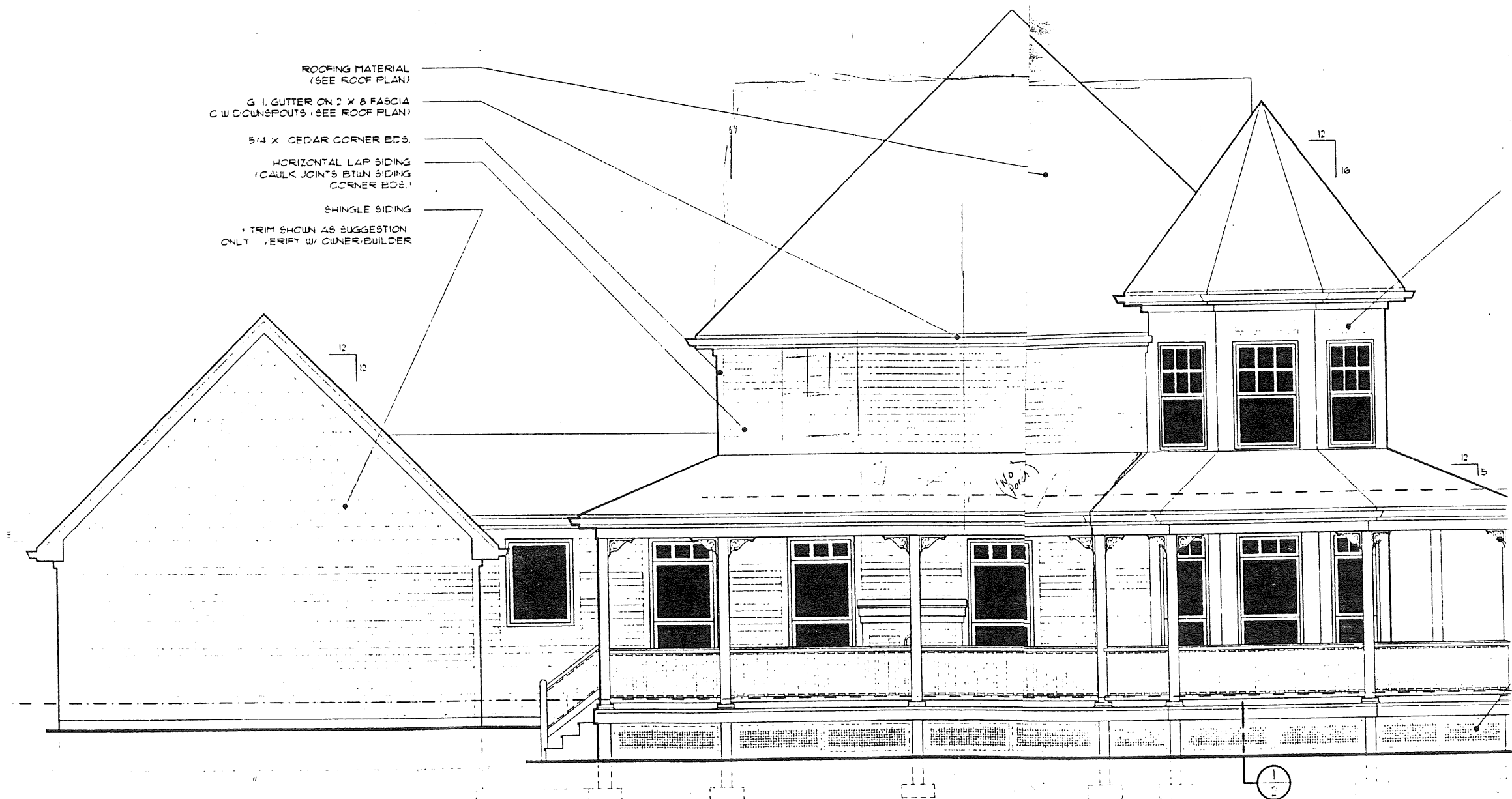

LEFT SIDE ELEVATION

SCALE 1/4" = 1'-0"

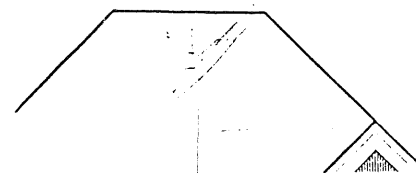

RIGHT SIDE ELEVATION

SCALE: 1/4" = 1'-0"

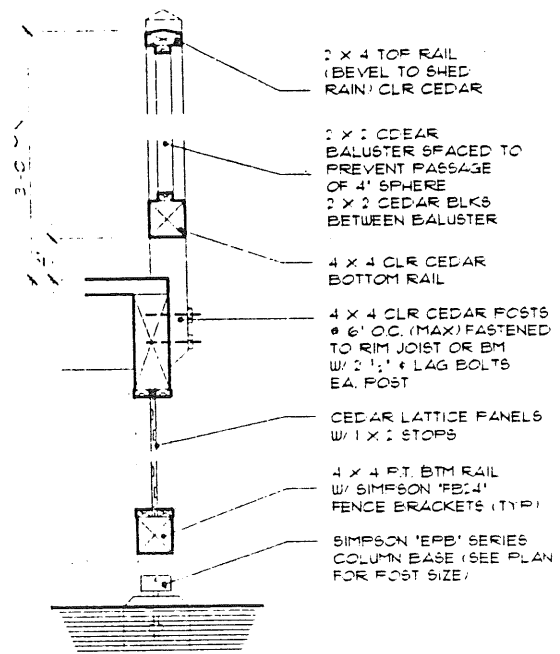

1 PORCH DECK RAILING

SCALE: 1" = 1'-0"



REAR ELEVATION

SCALE: 1/4" = 1'-0"

180' 33.5' to ridge

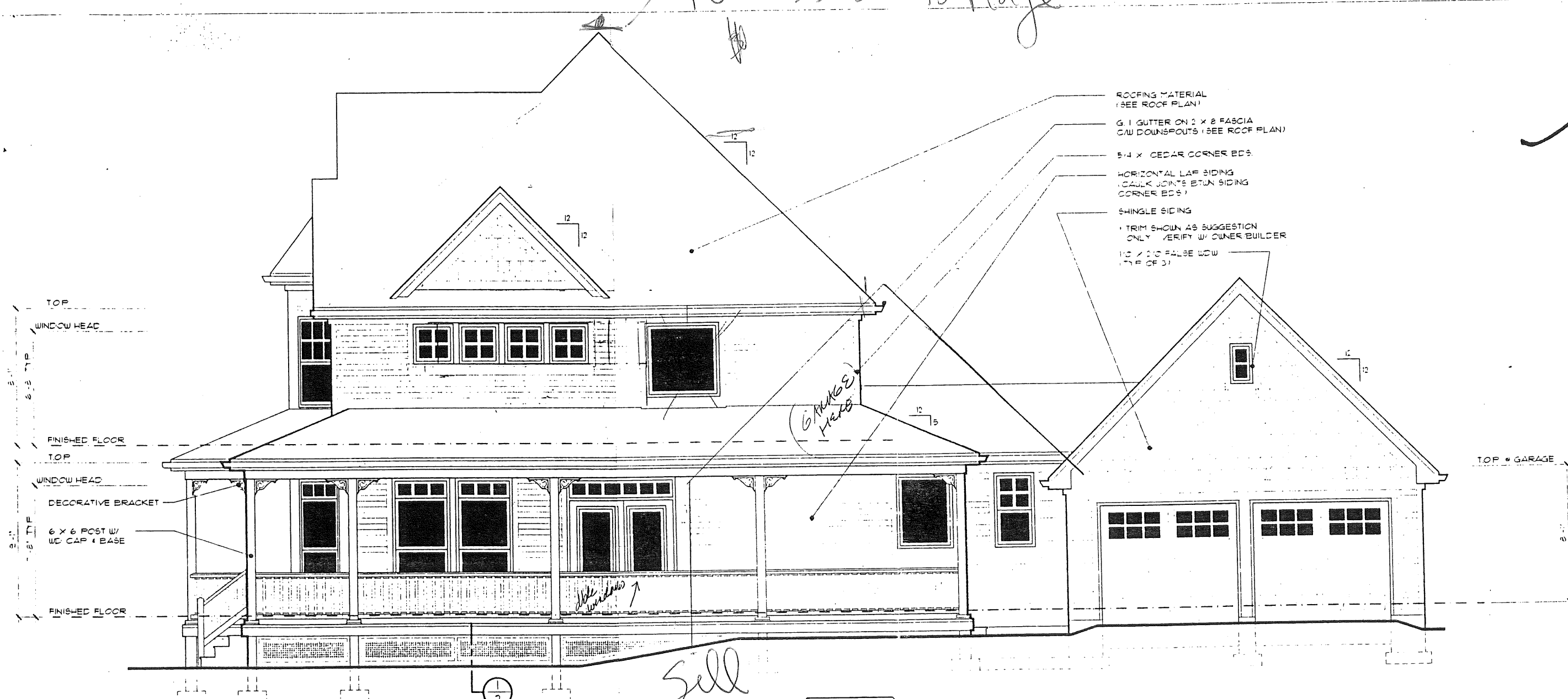

- ROOFING MATERIAL (SEE ROOF PLAN)
- G. I. GUTTER ON 2 X 2 FASCIA (SEE ROOF PLAN)
- 5/4 X CEDAR CORNER BDS.
- HORIZONTAL LAP SIDING (CAULK JOINTS BTWN SIDING CORNER BDS.)
- SHINGLE SIDING
- * TRIM SHOWN AS SUGGESTION ONLY (VERIFY W/ OWNER/BUILDER)
- 1 1/2 X 2 1/2 FALSE WDW (TOP OF 3)

RIGHT SIDE ELEVATION
SCALE 1/4" = 1'-0"

sell

GARAGE FLOOR

like windows