

City of Portland, Maine - Building or Use Permit Application
 389 Congress Street, 04101 Tel: (207) 874-8703, Fax: (207) 874-8716

Permit No: 04-0461
 Issue Date: **PERMIT ISSUED**
 APR 28 2004
 CBL: 406 F032001

Location of Construction: 160 Marlborough Rd	Owner Name: Deraspe Jocelyne I	Owner Address: 160 Marlborough Rd	Phone:
Business Name: n/a	Contractor Name: Nadeaus Refrigeration, Heating, AL	Contractor Address: 137 Spring St. Auburn	Phone: 2077863246
Lessee/Buyer's Name: n/a	Phone: n/a	Permit Type: HVAC	Zone: R3

Past Use: Single Family	Proposed Use: Single Family / Install gas furnace in basement	Permit Fee: \$102.00	Cost of Work: \$9,000.00	CEO District: 4
Proposed Project Description: Install Heating System		FIRE DEPT: <input type="checkbox"/> Approved <input type="checkbox"/> Denied	INSPECTION: Use Group: R3 Type: HVAC Signature: JMB 4/27/04	
		PEDESTRIAN ACTIVITIES DISTRICT (P.A.D.): Action: <input type="checkbox"/> Approved <input type="checkbox"/> Approved w/Conditions <input type="checkbox"/> Denied Signature: _____ Date: _____		

Permit Taken By: gg	Date Applied For: 04/21/2004	Zoning Approval		
1. This permit application does not preclude the Applicant(s) from meeting applicable State and Federal Rules. 2. Building permits do not include plumbing, septic or electrical work. 3. Building permits are void if work is not started within six (6) months of the date of issuance. False information may invalidate a building permit and stop all work..	Special Zone or Reviews <input type="checkbox"/> Shoreland <input type="checkbox"/> Wetland <input type="checkbox"/> Flood Zone <input type="checkbox"/> Subdivision <input type="checkbox"/> Site Plan Maj <input type="checkbox"/> Minor <input type="checkbox"/> MM <input type="checkbox"/> Date: JMB 4/27/04	Zoning Appeal <input type="checkbox"/> Variance <input type="checkbox"/> Miscellaneous <input type="checkbox"/> Conditional Use <input type="checkbox"/> Interpretation <input type="checkbox"/> Approved <input type="checkbox"/> Denied Date: _____	Historic Preservation <input checked="" type="checkbox"/> Not in District or Landmark <input type="checkbox"/> Does Not Require Review <input type="checkbox"/> Requires Review <input type="checkbox"/> Approved <input type="checkbox"/> Approved w/Conditions <input type="checkbox"/> Denied Date: JMB	
	New SF Home Permit # 03-0932			

CERTIFICATION

I hereby certify that I am the owner of record of the named property, or that the proposed work is authorized by the owner of record and that I have been authorized by the owner to make this application as his authorized agent and I agree to conform to all applicable laws of this jurisdiction. In addition, if a permit for work described in the application is issued, I certify that the code official's authorized representative shall have the authority to enter all areas covered by such permit at any reasonable hour to enforce the provision of the code(s) applicable to such permit.

 SIGNATURE OF APPLICANT ADDRESS DATE PHONE

 RESPONSIBLE PERSON IN CHARGE OF WORK, TITLE DATE PHONE



FILL IN AND SIGN WITH INK

APPLICATION FOR PERMIT HEATING OR POWER EQUIPMENT

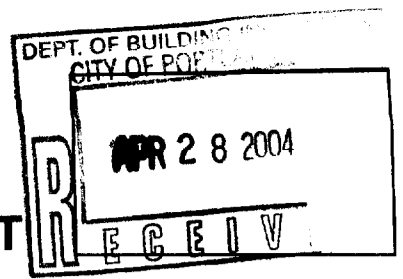

406 F032

To the INSPECTOR OF BUILDINGS, PORTLAND, ME.

The undersigned hereby applies for a permit to install the following heating, cooking or power equipment in accordance with the Laws of Maine, the Building Code of the City of Portland, and the following specifications:

Location / CBL 160 Marlborough Rd. Use of Building Residence Date 4-21-04
 Name and address of owner of appliance Jocelyn Desrape
160 Marlborough Rd. Portland, ME.
 Installer's name and address Nadeau's Refrigeration, Heating, A/C & Plumbing
137 Spring St. Auburn, ME 04210 Telephone 207-786-3246

Location of appliance:

- Basement Floor
- Attic Roof

Type of Fuel:

- Gas Oil Solid

Appliance Name: Whirlpool

U.L. Approved Yes No

Will appliance be installed in accordance with the manufacture's installation instructions? Yes No

IF NO Explain: _____

The Type of License of Installer:

- Master Plumber # _____
- Solid Fuel # _____
- Oil # _____
- Gas # PNT4211
- Other _____

Type of Chimney:

- Masonry Lined
Factory built _____
- Metal
Factory Built U.L. Listing # _____

Direct Vent

Type PVC

Type of Fuel Tank

- Oil
- Gas

Size of Tank 250 lb. ~~150 lb.~~ Tank done by others

Number of Tanks ~~2~~ 1

Distance from Tank to Center of Flame 35 feet.

Cost of Work: \$ 9,000.- ~~4,750.00~~

Permit Fee: \$ _____ New SF

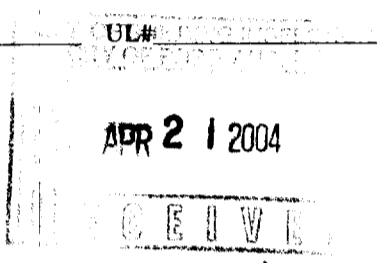

Approved

Fire: _____
 Ele.: _____
 Bldg.: JMB

Approved with Conditions

- See attached letter or requirement

Signature of Installer Thomas J. Nadeau

Inspector's Signature _____

Date Approved _____

White - Inspection Yellow - File Pink - Applicant's Gold - Assessor's Copy

City of Portland, Maine - Building or Use Permit

389 Congress Street, 04101 Tel: (207) 874-8703, Fax: (207) 874-8716

Permit No: 04-0461	Date Applied For: 04/21/2004	CBL: 406 F032001
------------------------------	--	----------------------------

Location of Construction: 160 Marlborough Rd	Owner Name: Deraspe Jocelyne I	Owner Address: 160 Marlborough Rd	Phone:
Business Name: n/a	Contractor Name: Nadeaus Refrigeration, Heating, AL	Contractor Address: 137 Spring St. Auburn	Phone: (207) 786-3246
Lessee/Buyer's Name: n/a	Phone: n/a	Permit Type: HVAC	

Proposed Use: Single Family / Install gas furnace in basement	Proposed Project Description: Install Heating Sytem
---	---

Dept: Zoning	Status: Approved	Reviewer: Jeanine Bourke	Approval Date: 04/27/2004
Note:			Ok to Issue: <input checked="" type="checkbox"/>
Dept: Building	Status: Approved	Reviewer: Jeanine Bourke	Approval Date: 04/27/2004
Note:			Ok to Issue: <input checked="" type="checkbox"/>

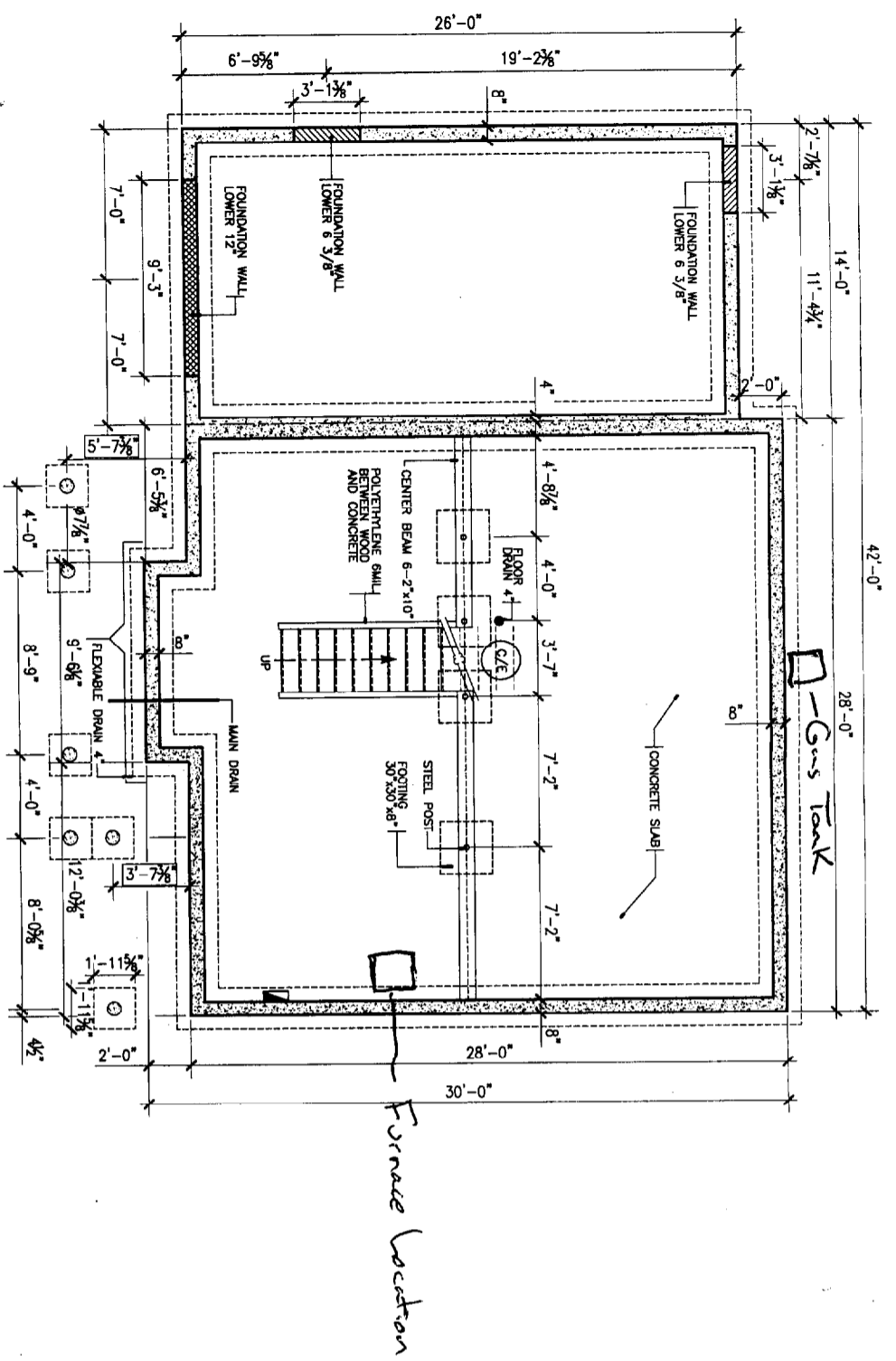

FOUNDATION PLAN

NOT FOR CONSTRUCTION

NOTICE
 THE CONTRACTOR SHOULD CAREFULLY VERIFY THE MEASUREMENTS AND DETAILS OF THE PLAN AND SPECIFICATIONS AND MAKE ALL NECESSARY CORRECTIONS AND CHANGES BEFORE THE PRODUCTION OF HOUSES.
 ALL REPRODUCTION IN TOTAL OR PARTIAL OF THESE PLANS IS STRONGLY PROHIBITED UNLESS A WRITTEN PERMISSION OF LES HABITATIONS TECHNIQUES.
 ONLY LES HABITATIONS TECHNIQUES LIEE™ HAS THE RIGHTS TO USE THESE PLANS FOR THE CONSTRUCTION OF HOUSES.

HABITEC 2000		ACCELINE DESRAPE	
Scale: 3/16"=1'-0"	Detailed Per: G.L.	App. Per:	Order: 06/29/2003
REVISE LE 07/11/2003		ADM.H.	
REVISE LE 07/01/2003		PLAN	C- 00254
		FOUNDATION	Page 2

160 Hawthorn Rd
 Portland, ME
 Jocelyn
 653-6760
 786-7600