

**City of Portland, Maine – Building or Use Permit Application** 389 Congress Street, 04101, Tel: (207) 874-8703, FAX: 874-8716

Location of Construction: <b>271-273 Ray St.</b>		Owner: <b>John Olason</b>		Phone: <b>797-9424</b>		Permit No: <b>940626</b>	
Owner Address: <b>271-273 Ray St.</b>		Leasee/Buyer's Name:		Phone:		BusinessName:	
Contractor Name:		Address:		Phone:			
Past Use: <b>single family</b>		Proposed Use: <b>Shed single family w/garage as per plan</b>		COST OF WORK: <b>\$ 1500.00</b>		PERMIT FEE: <b>\$ 30.00</b>	
				FIRE DEPT. <input type="checkbox"/> Approved <input type="checkbox"/> Denied		INSPECTION: Use Group: <b>4</b> Type: <b>5B</b>	
		Signature:		Signature:		Zone: <b>4-3</b> CBL: <b>PORTLAND</b>	
Proposed Project Description: <b>to construct single car garage, shed.</b>		PEDESTRIAN ACTIVITIES DISTRICT (P.U.D.)					
		Action:		Approved <input type="checkbox"/>		Special Zone or Reviews:	
				Approved with Conditions <input type="checkbox"/>		<input type="checkbox"/> Shoreland	
				Denied <input type="checkbox"/>		<input type="checkbox"/> Wetland	
		Signature:		Date:		<input type="checkbox"/> Flood Zone	
						<input type="checkbox"/> Subdivision	
						<input type="checkbox"/> Site Plan <input type="checkbox"/> maj <input type="checkbox"/> minor <input type="checkbox"/> mm <input type="checkbox"/>	

PERMIT ISSUED  
JUN 27 1994

1. This permit application doesn't preclude the Applicant(s) from meeting applicable State and Federal rules.
2. Building permits do not include plumbing, septic or electrical work.
3. Building permits are void if work is not started within six (6) months of the date of issuance. False information may invalidate a building permit and stop all work..

Zoning Approval: **CAW**

- Zoning Appeal**
- Variance
  - Miscellaneous
  - Conditional Use
  - Interpretation
  - Approved
  - Denied

- Historic Preservation**
- Not in District or Landmark
  - Does Not Require Review
  - Requires Review

- Action:**
- Approved
  - Approved with Conditions
  - Denied

Date: **6/24/94**

*[Signature]*

**CERTIFICATION**

I hereby certify that I am the owner of record of the named property, or that the proposed work is authorized by the owner of record and that I have been authorized by the owner to make this application as his authorized agent and I agree to conform to all applicable laws of this jurisdiction. In addition, if a permit for work described in the application issued, I certify that the code official's authorized representative shall have the authority to enter all areas covered by such permit at any reasonable hour to enforce the provisions of the code(s) applicable to such permit

*[Signature]* **24 June 1994**  
**6/23/94** **797-9424**

SIGNATURE OF APPLICANT ADDRESS: DATE: PHONE:

RESPONSIBLE PERSON IN CHARGE OF WORK, TITLE PHONE:

CEO DISTRICT **7**

*[Signature]*

COMMENTS

10-13-94 no work

10-20-94 - site work started

11-8-94 - slab poured no notification / plans state 10'x10' it's 12'x10'

11-16-94 - 10'x12' slab OK per Bill Giroux

11-28-94 - no work

12-21-94 - no work

9-11-95 - Shed is up (Close X) (will check Framing 15')

10-2-95 will wait untill all trimmed + Painted / + garage door / walls 9'00" Height  
Walls 2x4 2' OC / Ceiling joist 2x10 16" OC / Rafter 2x6 16" OC

10-18-95 - Siding + doors not on

Inspection Record

Type	Date
Foundation: _____	_____
Framing: _____	_____
Plumbing: _____	_____
Final: <u>Close X</u>	<u>9-11-95</u>
Other: _____	_____

Proposed storage shed @ 271 Ray St. scale  $\frac{1}{8}'' = 1'$

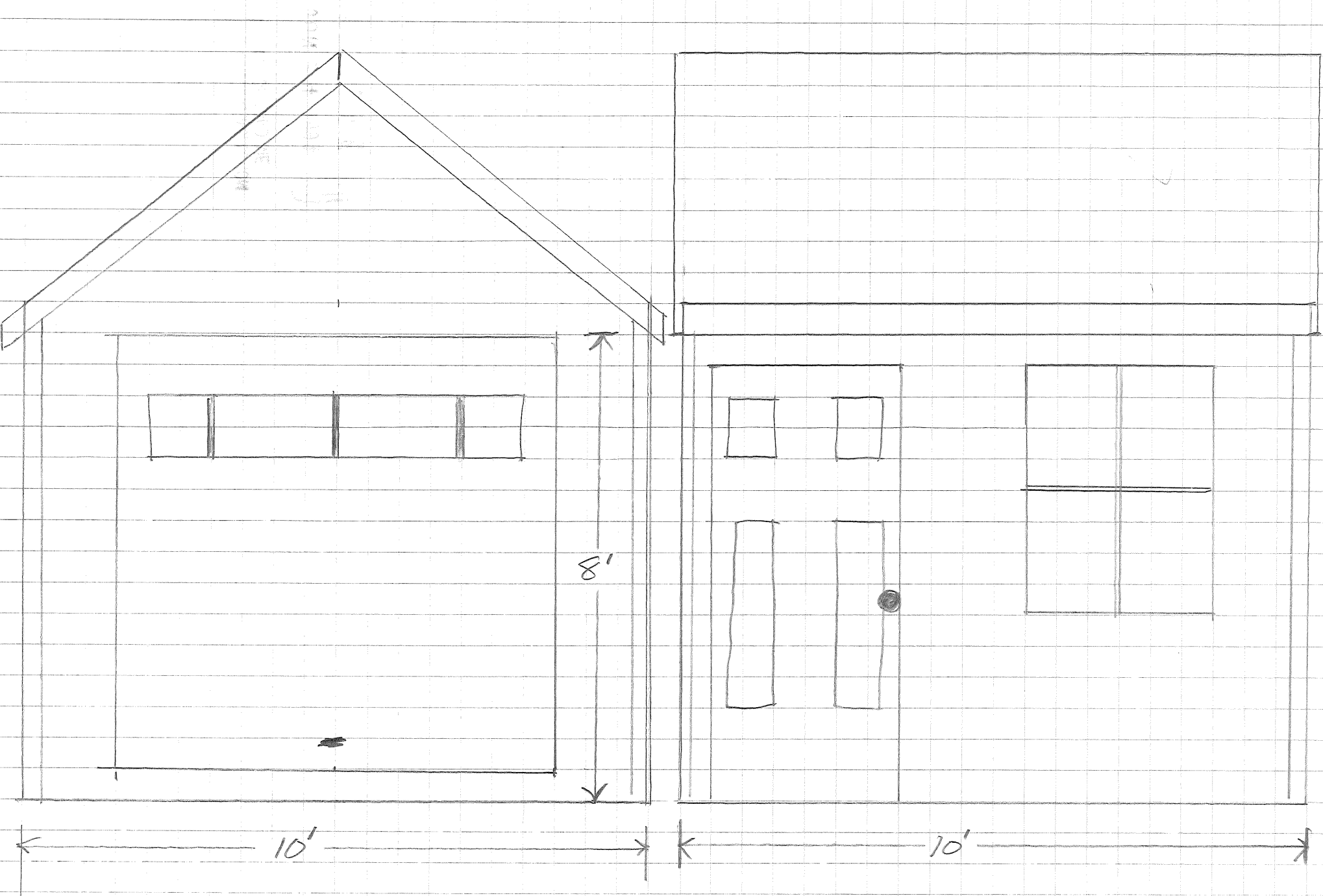

Boundary Plan For  
Proposed 100 sq' storage shed  
@ 271 Ray St.

Scale  $1/16" = 1'$

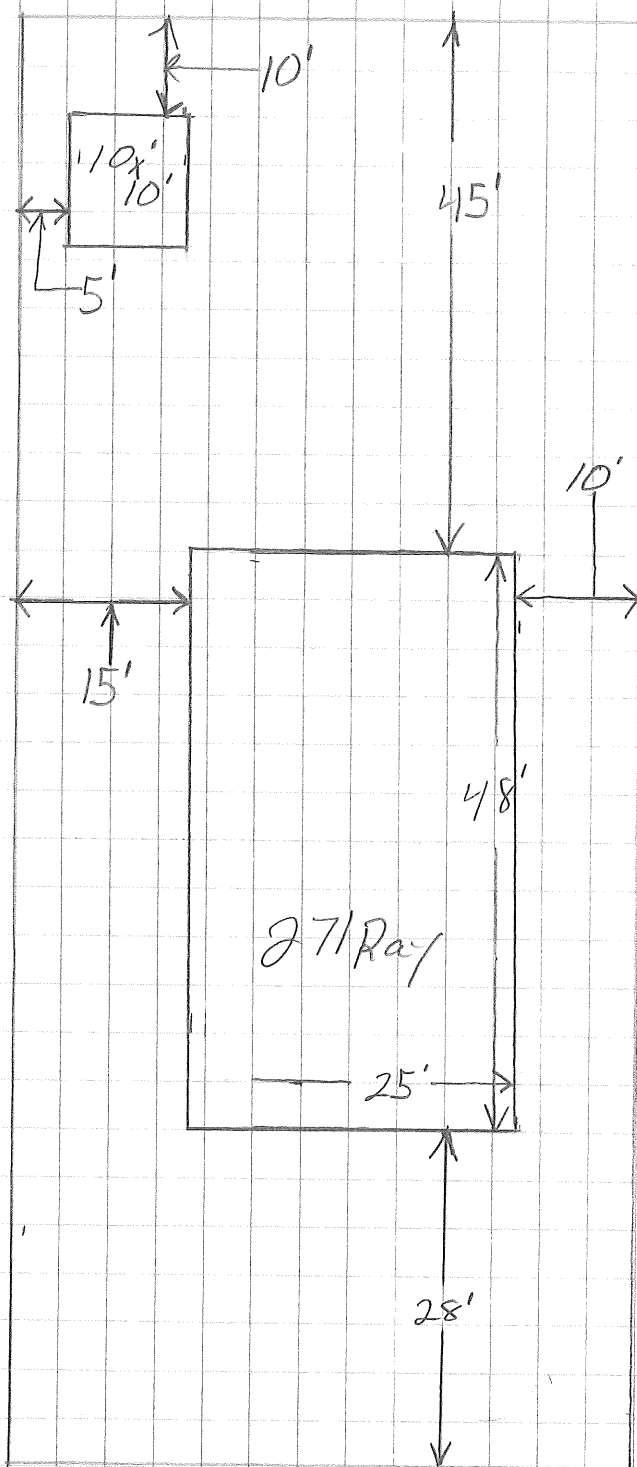

STEFAN  
2004

Ray Street

John T. Olsson

'Fine Finish Woodworking'

City of Portland  
Zoning Board  
Room 315  
Portland, Me.

4/24/04

Specifications For Build a storage shed  
on Property @ 271 Ray st.

- Footing - Concrete slabs.
- Walls 2x4x8-16" OC
- Sheathing 4x8x1/2"
- Rafters 2x6x7'-16" OC.
- A 7' Overhead Door
- A 3' x 6' 8" Swinging Door
- A 3' x 4' Window