

WESTSIDE (STREETVIEW, FRONT)

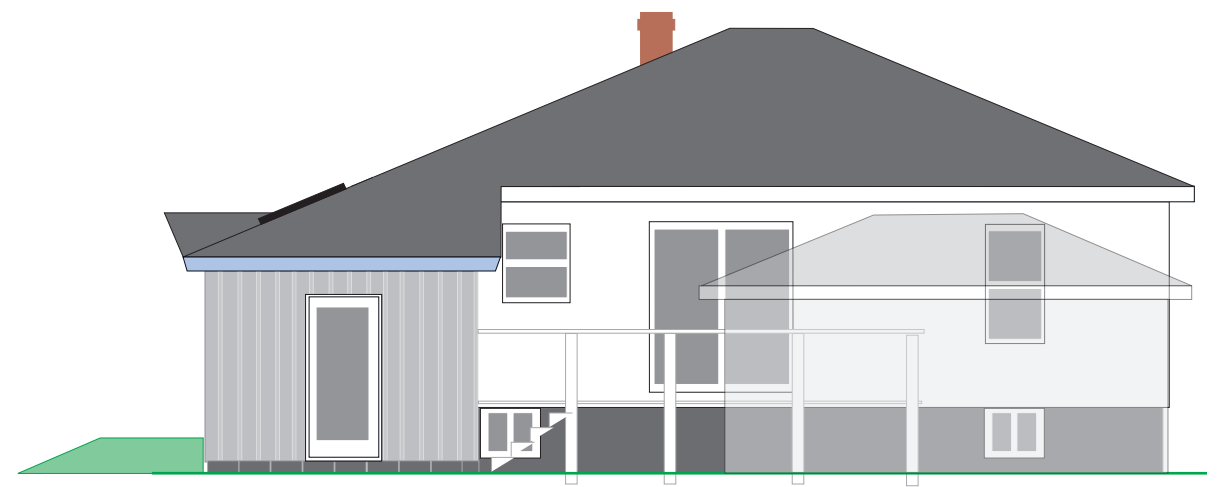

EASTSIDE (BACK)

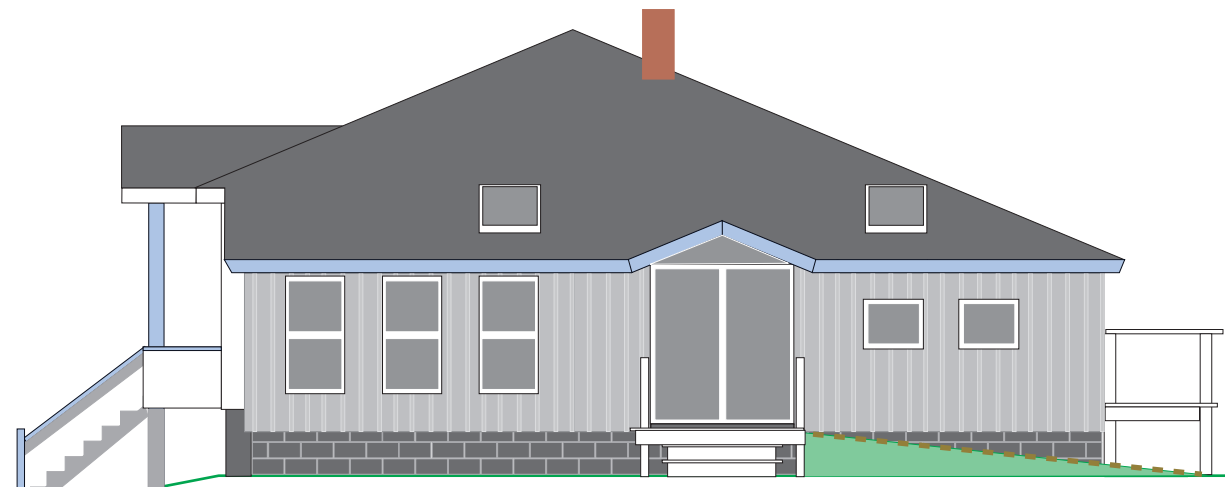

SOUTHSIDE

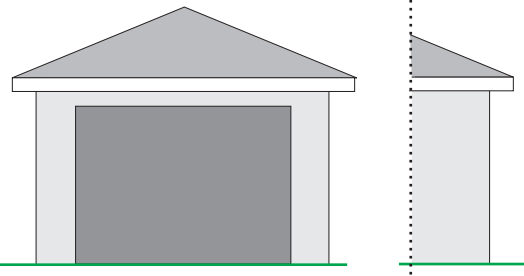

NORTHSIDE



EXISTING SITUATION

DEED BOOK: 3191, PAGE 488  
 PLAN BOOK: 17, PAGE 6  
 COUNTY: CUMBERLAND  
 LOT: 1103 & 1104 + part of 1106 & 1107  
 DIVISION 4 R-3 RESIDENTIAL ZONE

December 2014  
 131 Virginiastreet, Portland, Maine  
 PROPERTY OF: STONE-RUKS

SCALE: 1/8" = 1'

**SHEET 2**