

Portland Board of Realtors House

1/4" = 1'

Side Elevation PENN AVE - PORTLAND Inc. Foundation

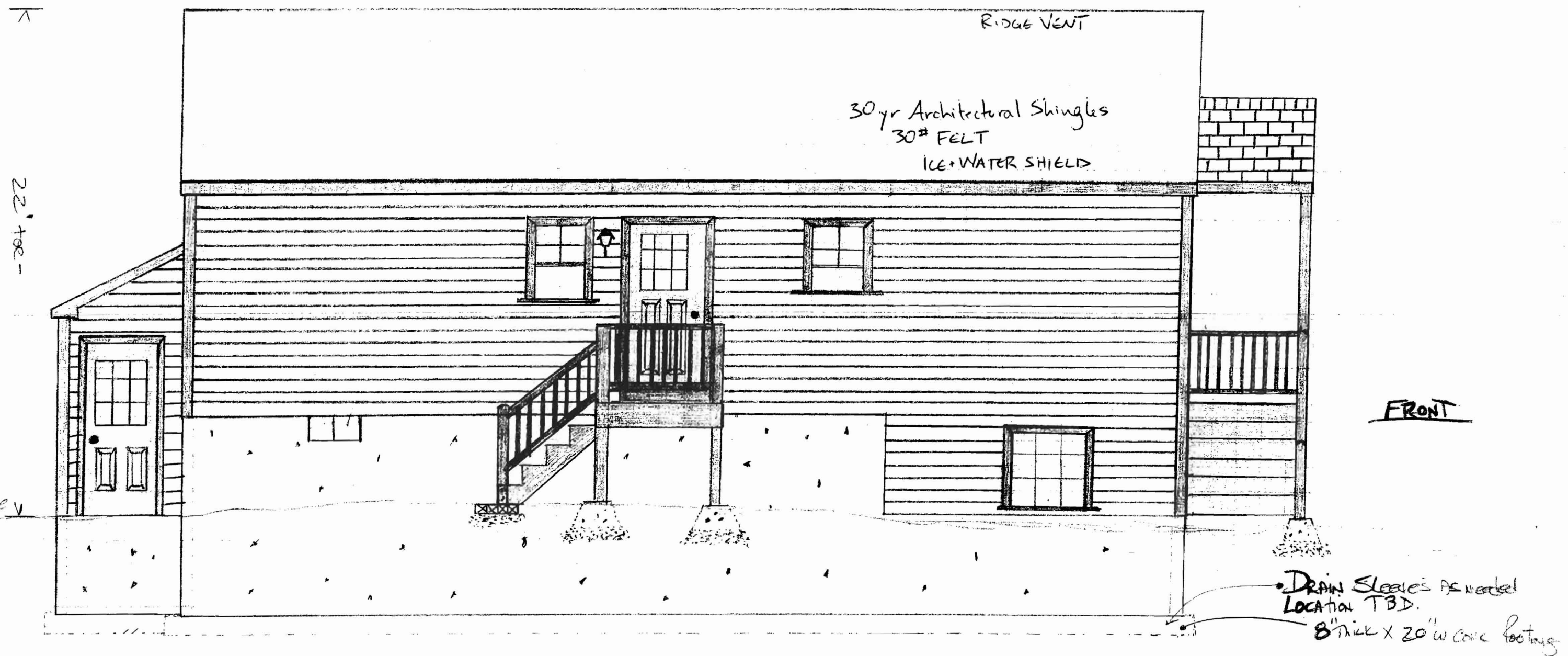

Finish Grade

22'0" -

RIDGE VENT

30 yr Architectural Shingles
30# FELT
ICE + WATER SHIELD

FRONT

DRAIN Sleeves as needed
LOCATION TBD.
8" thick x 20" wide concrete footings

4'6"
5'0"

28'0"

40'0"

12'0"

5'6"

PG 4

Roofing Board of Realtors Home - Penn Ave.

Side View Foundation & Frame

DOES NOT INCLUDE FLOOR PACH ON THIS DRAWING

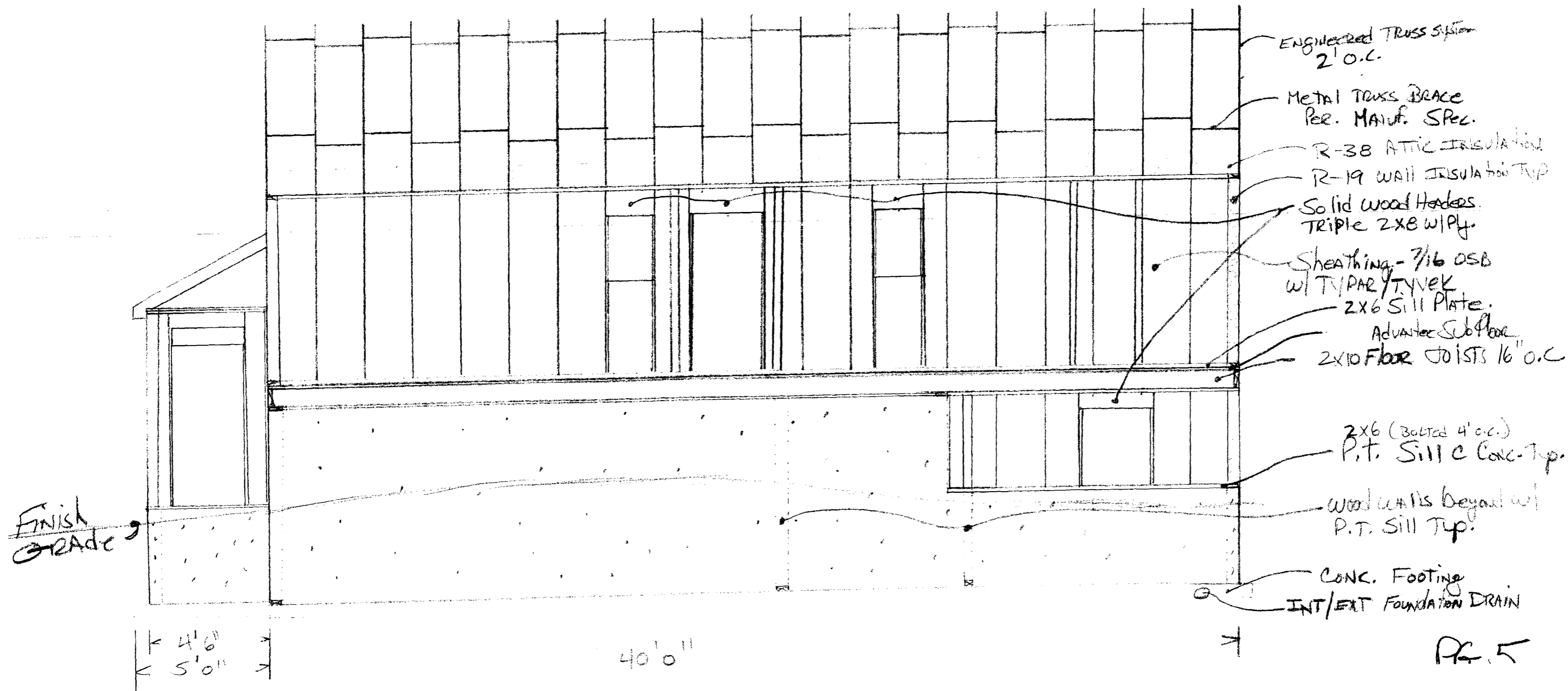

Penonoe Front View Frame 1/4" = 1'

