

1/2" OSB PLYWOOD
w/ METAL CLIPS

ROOF VENT

2" BRAKE
PROJECTION

ROOF TRUSS SYSTEM
20'0" OC

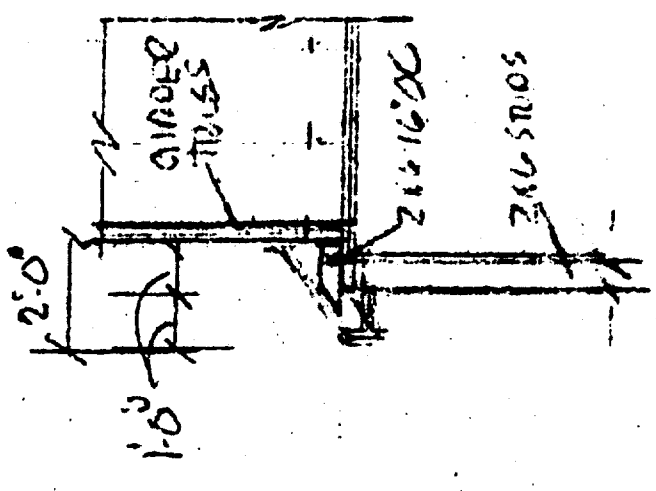

ROOF DETAIL
GIRDED WALL
TRUSS
2x6 STUDS
1/2" OSB

2x6 @ STUDS WALL STRIPS
TO THE CONTINUOUS WAKE PIECE,
FROM 1ST FL TO ROOF TRUSS
AT TRIBUT POINT

2x4 BRACE
EVERY BAY

2x6 BRACE

1" UP
ROOF OVER
BRICK BASE

3-2x4 BRACE
BORED-IN

4x4 (PT) POST
BORED-IN (1/2" SQ)

4x4 (PT) POST
BORED-IN (1/2" SQ)

1 1/2" GRC FILL
SCOUTING

HALL

WOOD RAIL

2x6 BRACE

2x6 BRACE

BOX JOIST
CEILING

3'-10"

HALL

WOOD RAIL

3/4" x 4" O.S.B
BLUE FINISH

WOOD RAIL

WOOD RAIL

3x10 BRACE
CLIP ON STUDS

4'-10"

WOOD RAIL

5'-0"

WOOD RAIL

WOOD RAIL

BATH

2x4 BRACE
EACH BAY

3/4" x 4" O.S.B
GALVE FINISH

BOX JOIST
CEILING

20'0"

MATERIAL SHEET
2.5 PER COUNT

FAMILY ROOM

WOOD RAIL

WOOD RAIL

2x10 FL BRACE

7'-6 1/2"

WOOD RAIL

WOOD RAIL

WOOD RAIL

WALL COMPLETE (15%)
GIRDED FILL

2' x 2' x 10'