

SCALE: 1"=30'

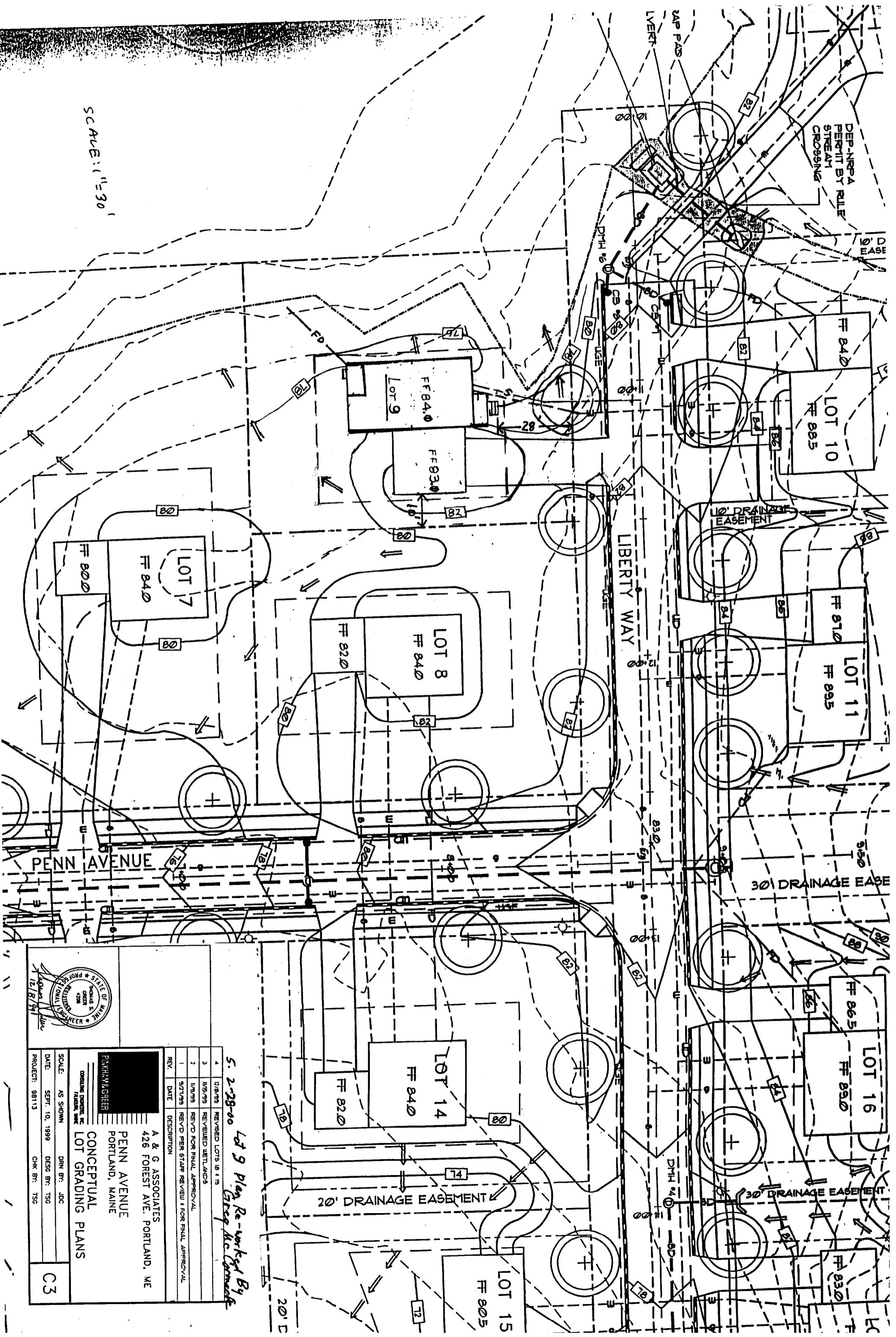

5. 2-28-00 Lot 9 Plan Re-worked By Greg McConnaughy

REV.	DATE	DESCRIPTION
1	9/27/99	REVD PER STAFF REVIEW & FOR FINAL APPROVAL
2	1/9/99	REVD FOR FINAL APPROVAL
3	1/8/99	REVIEWED WETLANDS
4	12/8/99	REVISED LOTS 16 & 19

A & G ASSOCIATES
426 FOREST AVE. PORTLAND, ME

PENN AVENUE
PORTLAND, MAINE

CONCEPTUAL
LOT GRADING PLANS

SCALE: AS SHOWN
DATE: SEPT. 10, 1999
PROJECT: 98113

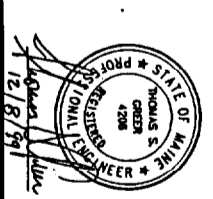

C3

THE PINES

JERSEY AVE.

(Not to be built)

S.T.

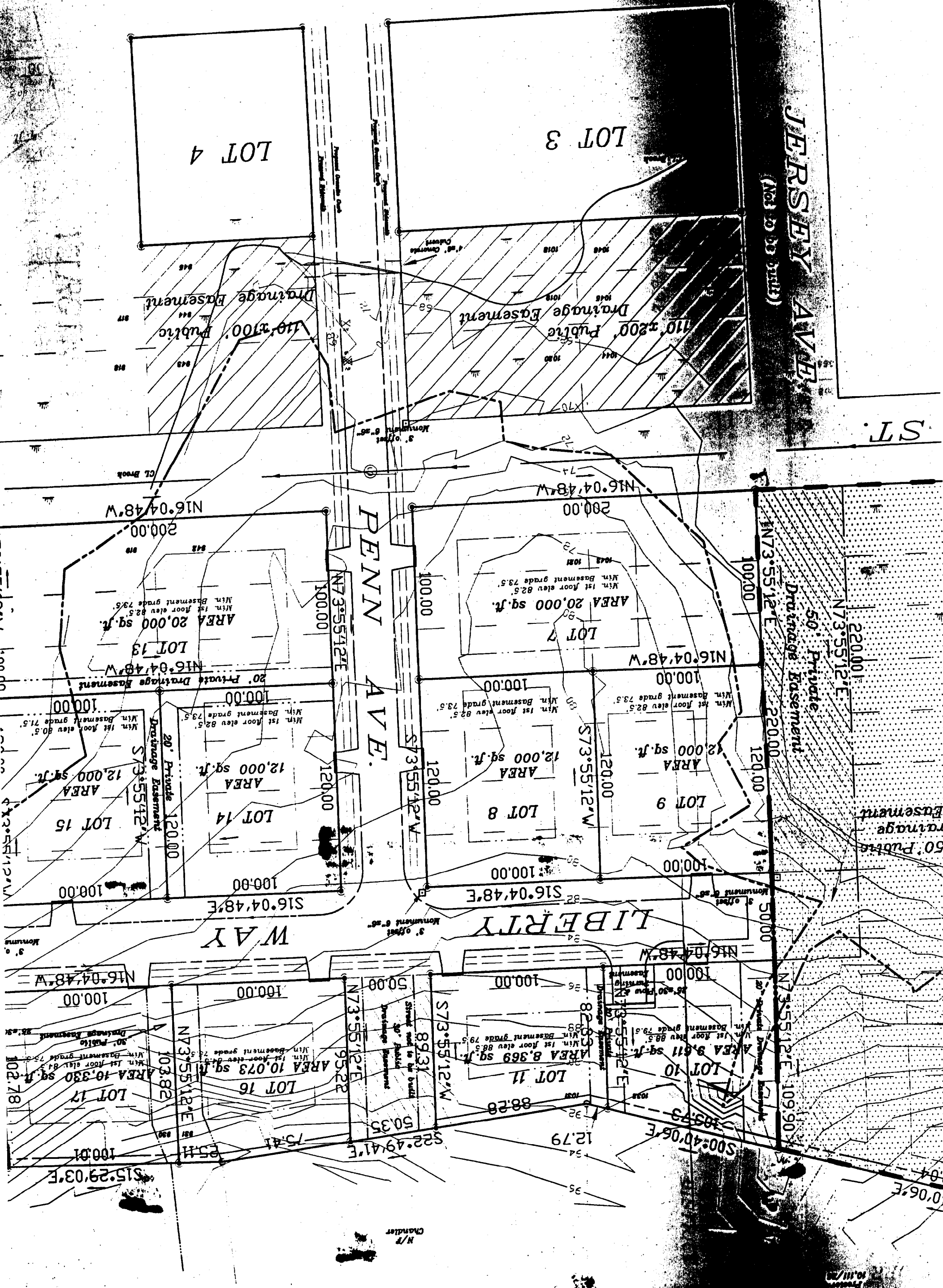

95