

EXAM ROOM SUITE RENOVATION
MAINE EYE CENTER
15 LOWELL STREET, PORTLAND, MAINE

COPYRIGHT 2004
EIT Architects
None or reproduction
of this document is not
permitted without the
written permission of
EIT Architects.

ARCHITECTURE
INTERIOR DESIGN
PLANNING
P O T A R C H I T E C T S
49 DARTMOUTH STREET
PORTLAND, ME 04101
207.775.8641 FAX

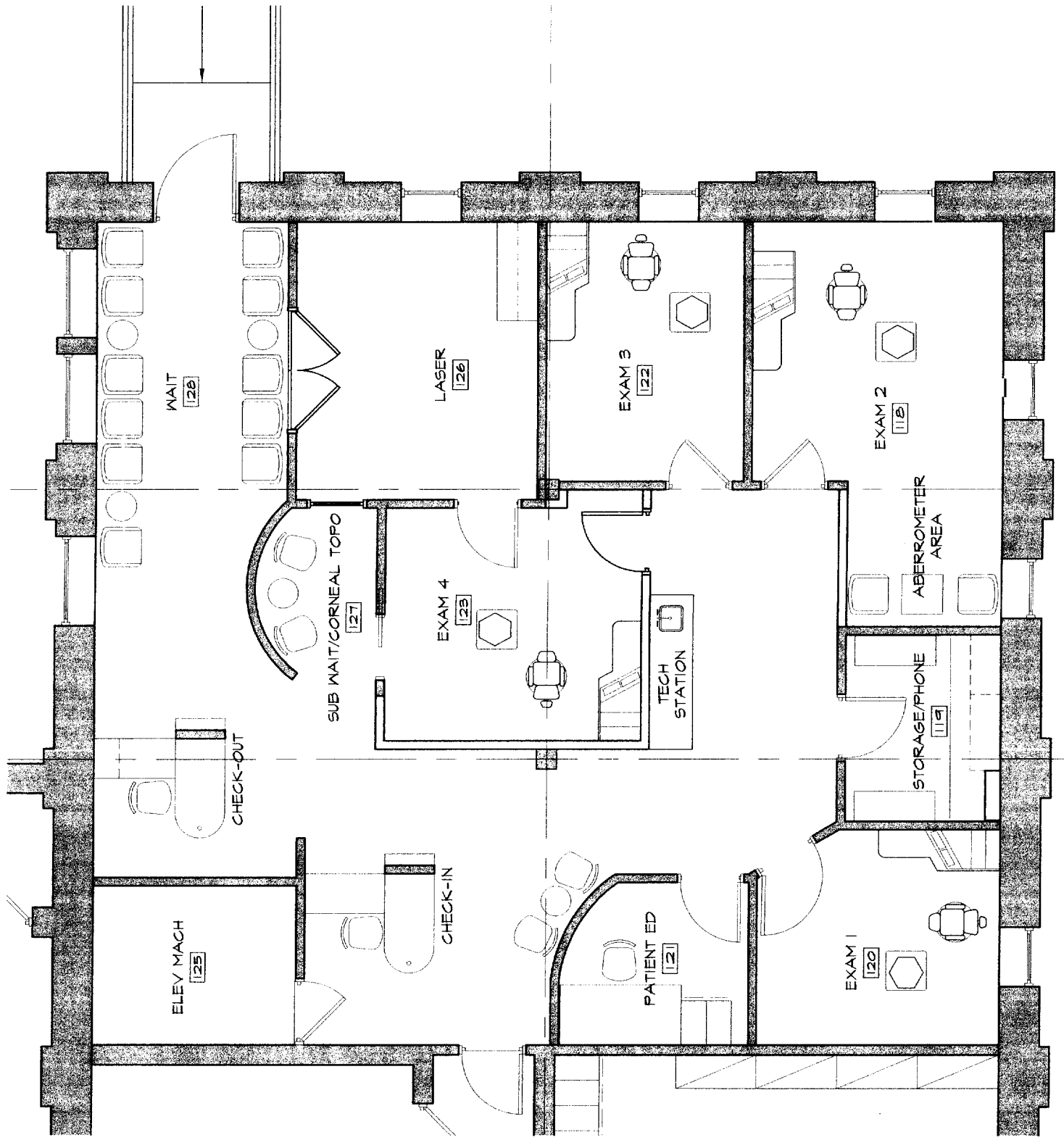

A FLOOR PLAN
1/4" = 1'-0"

NEW PARTITION
EXISTING WALL OR PARTITION TO REMAIN

MASTER PROJ FILES\MAINE EYE CENTER EXAM ROOMS\AD FILES\MEC-PLAN\00JUN07.DWG: 06/10/2007 02:30:21 PM, CURTIS



COPYRIGHT 2004
All rights reserved.
No part of this document may be reproduced or transmitted in any form or by any means, electronic or mechanical, including photocopying, recording, or by any information storage and retrieval system, without the written permission of PTA Architects.

EXAM ROOM SUITE RENOVATION
MAINE EYE CENTER
15 LOWELL STREET, PORTLAND, MAINE

JOB NO.
05-080

DRWN:
RRC

SCALE
1/4" = 1'-0"

ISSUE
PRELIMINARY
10 JUNE 2004

TITLE
FLOOR PLANS

SHEET
A-1

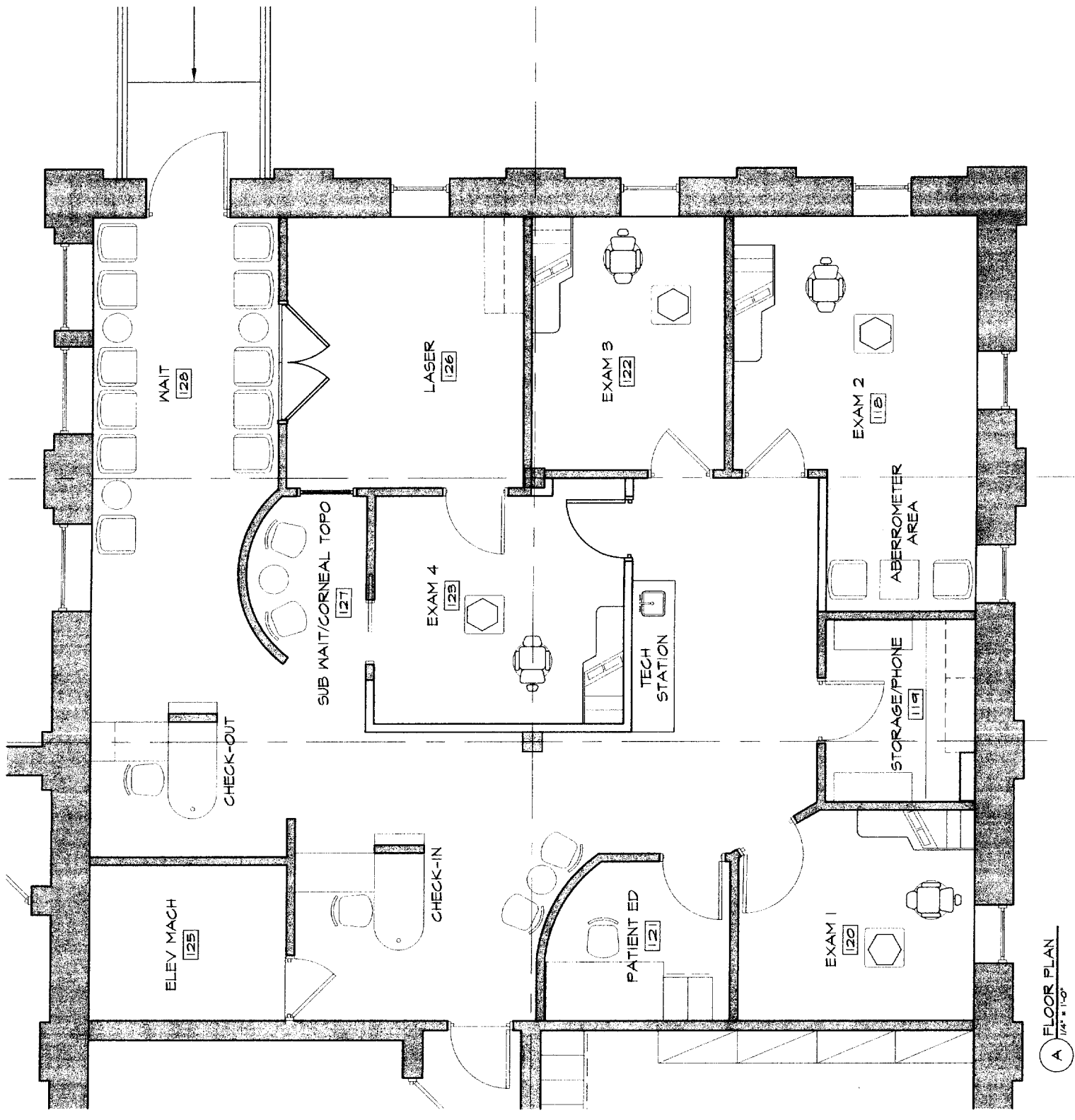

A FLOOR PLAN
1/4" = 1'-0"

NEW PARTITION
EXISTING WALL OR PARTITION TO REMAIN

Area of proposed
Renovation

