

* Existing opening from house (window) being changed to a door.

* Adding 1 window in ext. wall w/ 2x10's - header. OK

11/20/2014

ALL OPERABLE WALL

TO ROOM

1/2" COLLECTOR TIE 16" O.C.
1X3 STRAPPING
2" X 6" TOP SILL

NEW ADDITION OPEN FOR STORAGE ETC.

1/2" DRY WALL (BLUE BOARD)
OPTIONAL

1/2" COX SHEATHING

LINE STUDS WITH METAL TRIM TO MATCH EXISTING HOUSE

6" FIBERGLASS INSULATION

2" X 6" STUDS 16" O.C.

2" X 6" SILL P.T.
CONCRETE SCAB 4" TO 5" THICK

6" TO " NEW FILL UNDER SLAB

NEW GRAVEL FILL BACK FILLER AROUND FRONT WALL

8" CONCRETE FRONT WALL ON

5' X 24" FOOTING FRONT & SIDE WALL

ORIGINAL GROUND

FROST WALL

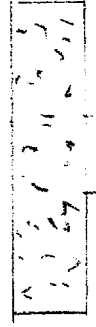

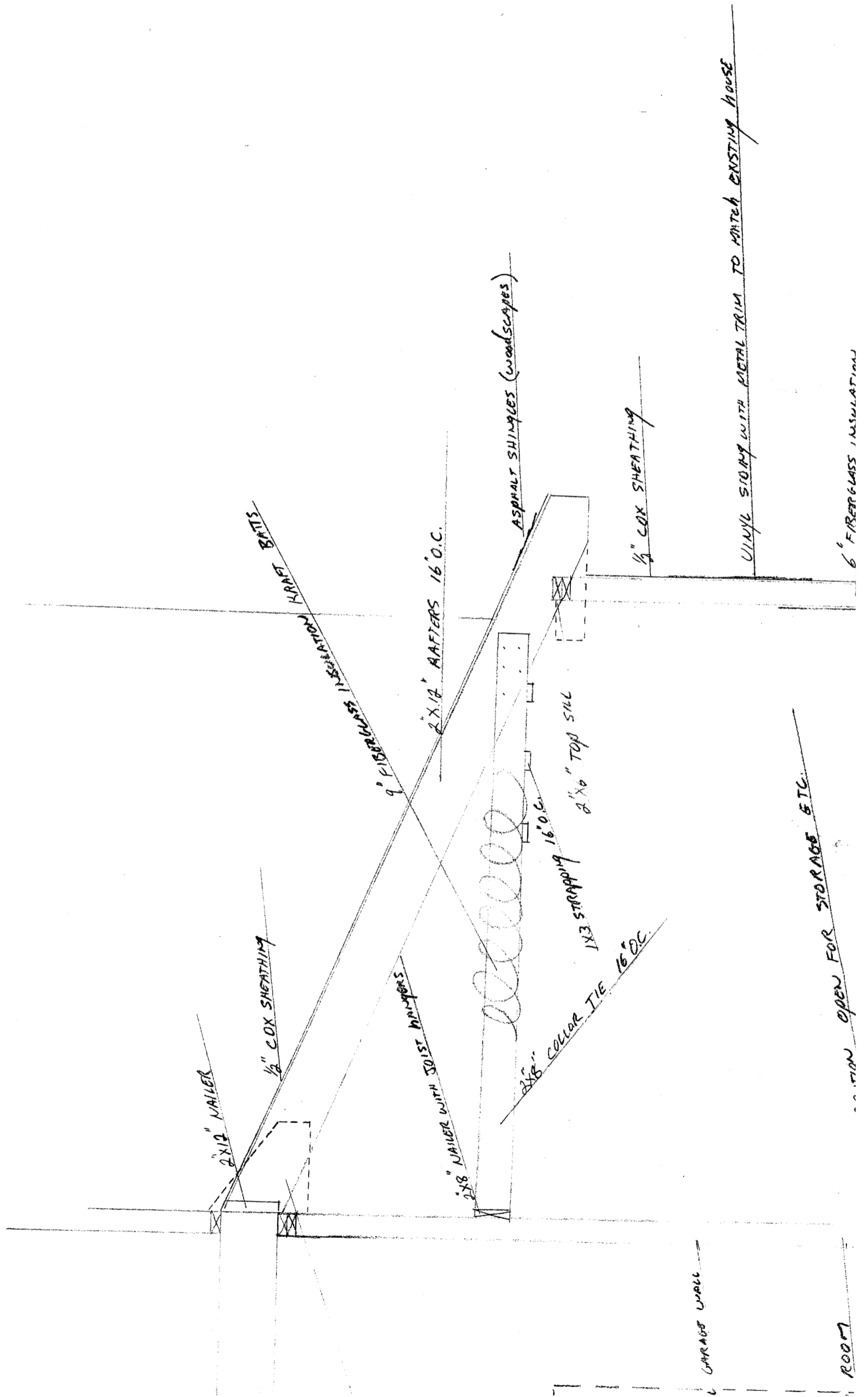

2x12 NAILER

1/2" COX SHEATHING

RAFT BRATS

9" FIBERGLASS INSULATION

2x8 NAILER WITH JOIST HANGERS

2x12 RAFTERS 16" O.C.

2x8" COLLAR TIE 16" O.C.

1x3 STRAPPING 16" O.C.

2x6" TOP SILL

ASPHALT SHINGLES (WOODSCAPES)

1/2" COX SHEATHING

VINYL SIDING WITH METAL TRIM TO MATCH EXISTING HOUSE

6" FIBERGLASS INSULATION

GARAGE WALL

...TION OPEN FOR STORAGE ETC.

ROOM

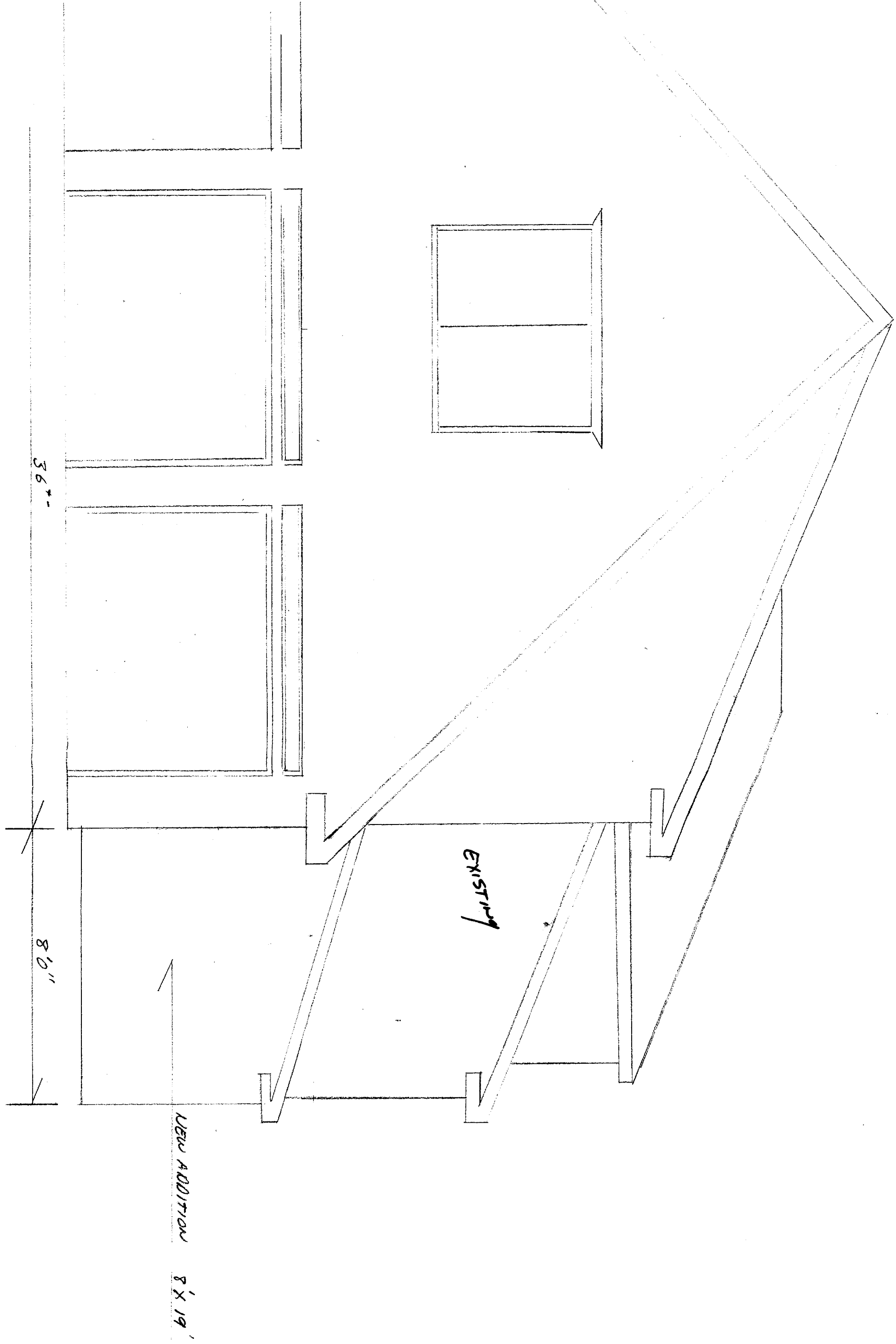

LOT 12
187,721.59 SQ. FT.
4.31 ACRES

R-3 25' FEAK Reg'd
25' + Show

25' Front Reg'd
25' + Show

8' Side Reg'd
8' + Show

[Handwritten signature]

