

INSTALL 8' EXHAUST HOOD w/ FIRE SUPPRESSION SYSTEM

INFILL WINDOW w/ 3/4" Plywood

INSTALL S/S BEHIND AND TO THE RIGHT OF HOOD

EXHAUST DUCT TO BE WRAPPED w/ FIREPROOF INSULATION

INSTALL GAS LINE FOR COOKING EQUIPMENT

INSTALL PROPANE TANKS (EXTERIOR - LOCATION TO BE DETERMINED BY PROPANE COMPANY)

RE-ROUTE EXISTING PLUMBING + ELECTRICAL

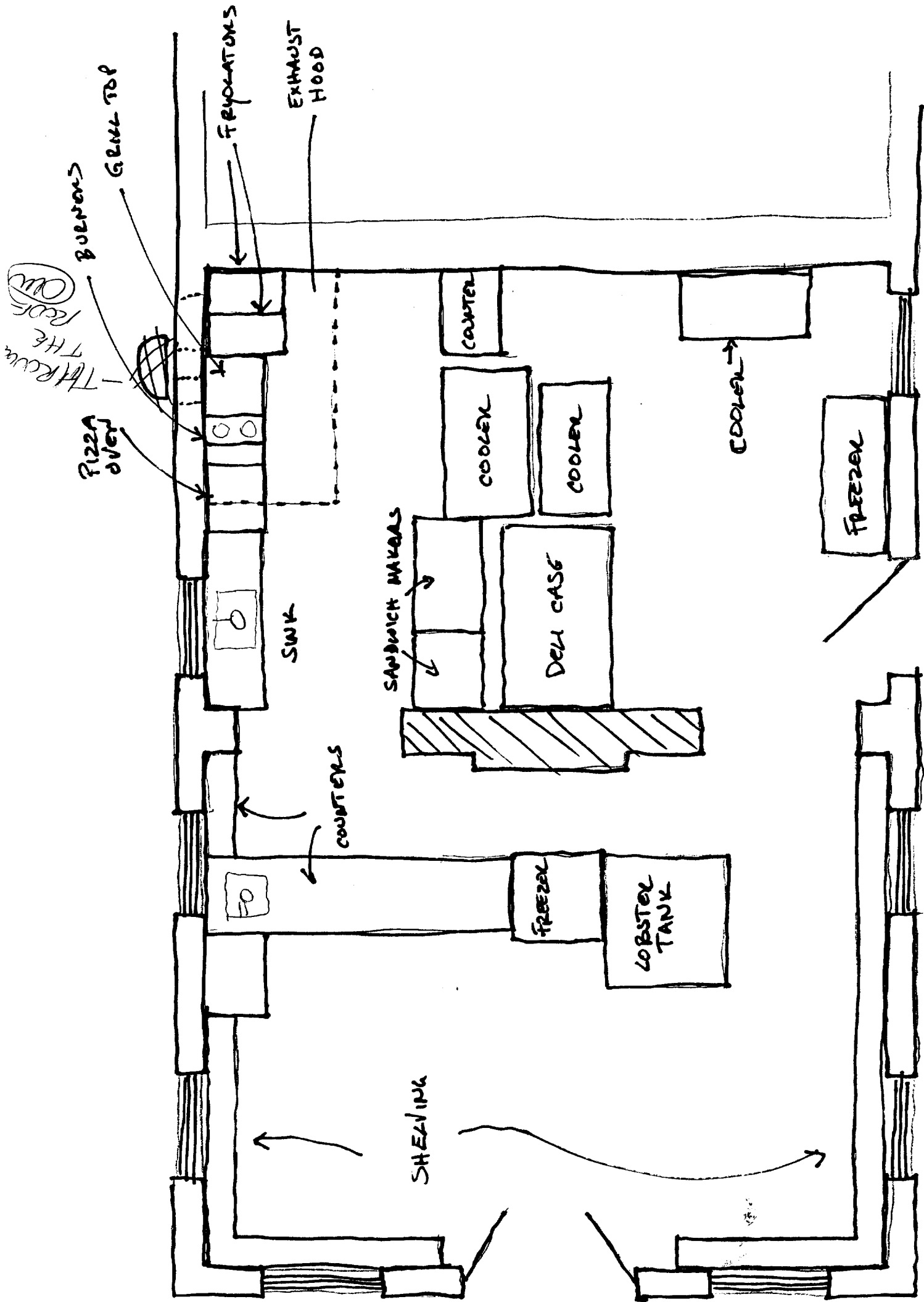

PROPOSED

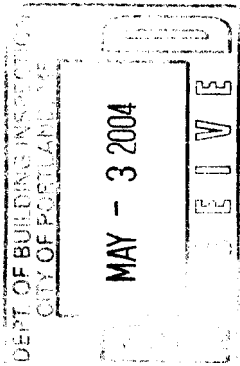

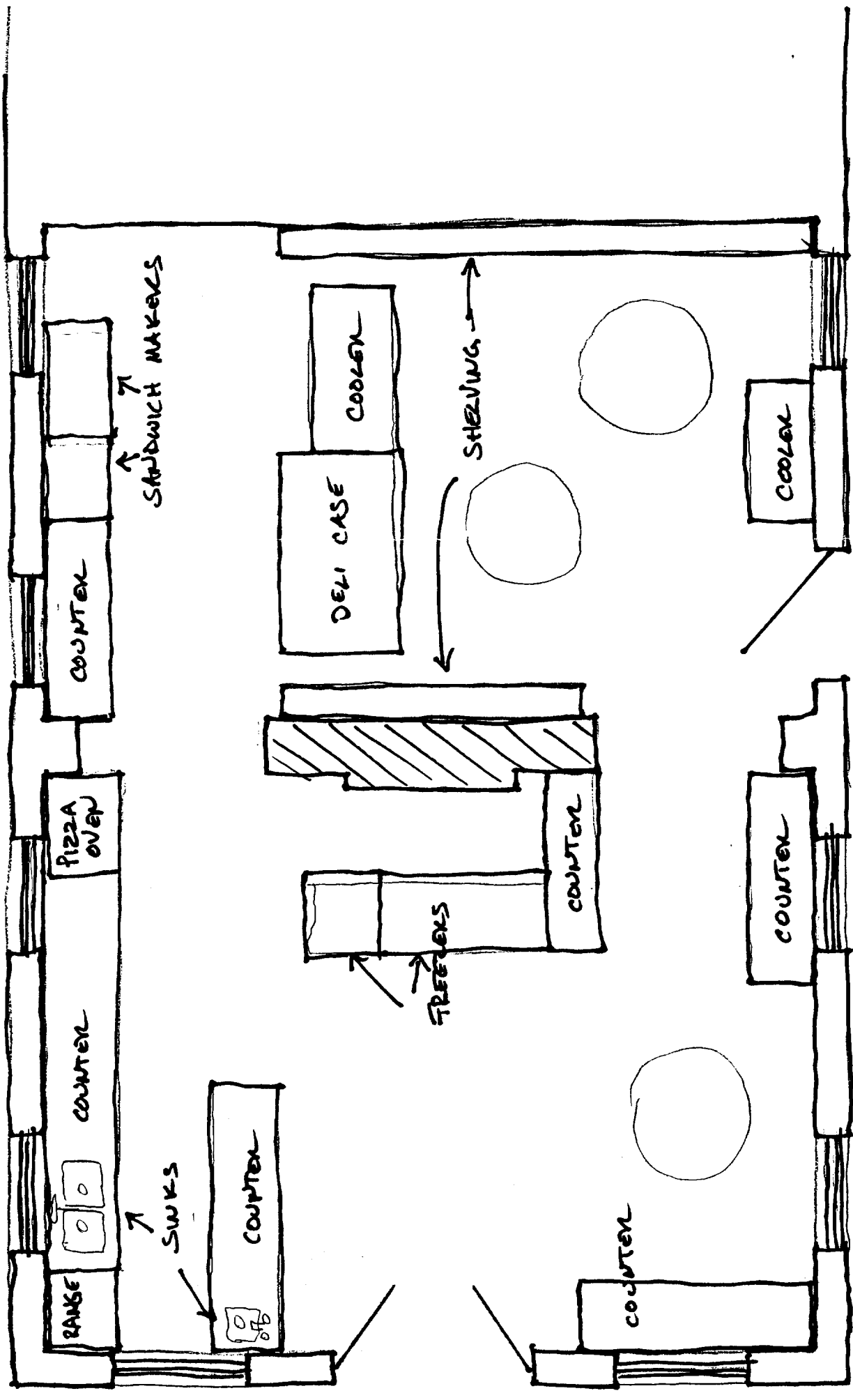

EXISTING

DEPT. OF BUILDING INSPECTION
 CITY OF PORTLAND, ORE.
 MAY - 3 2004
 RECEIVED

AIR TEND
7742300
JIM.

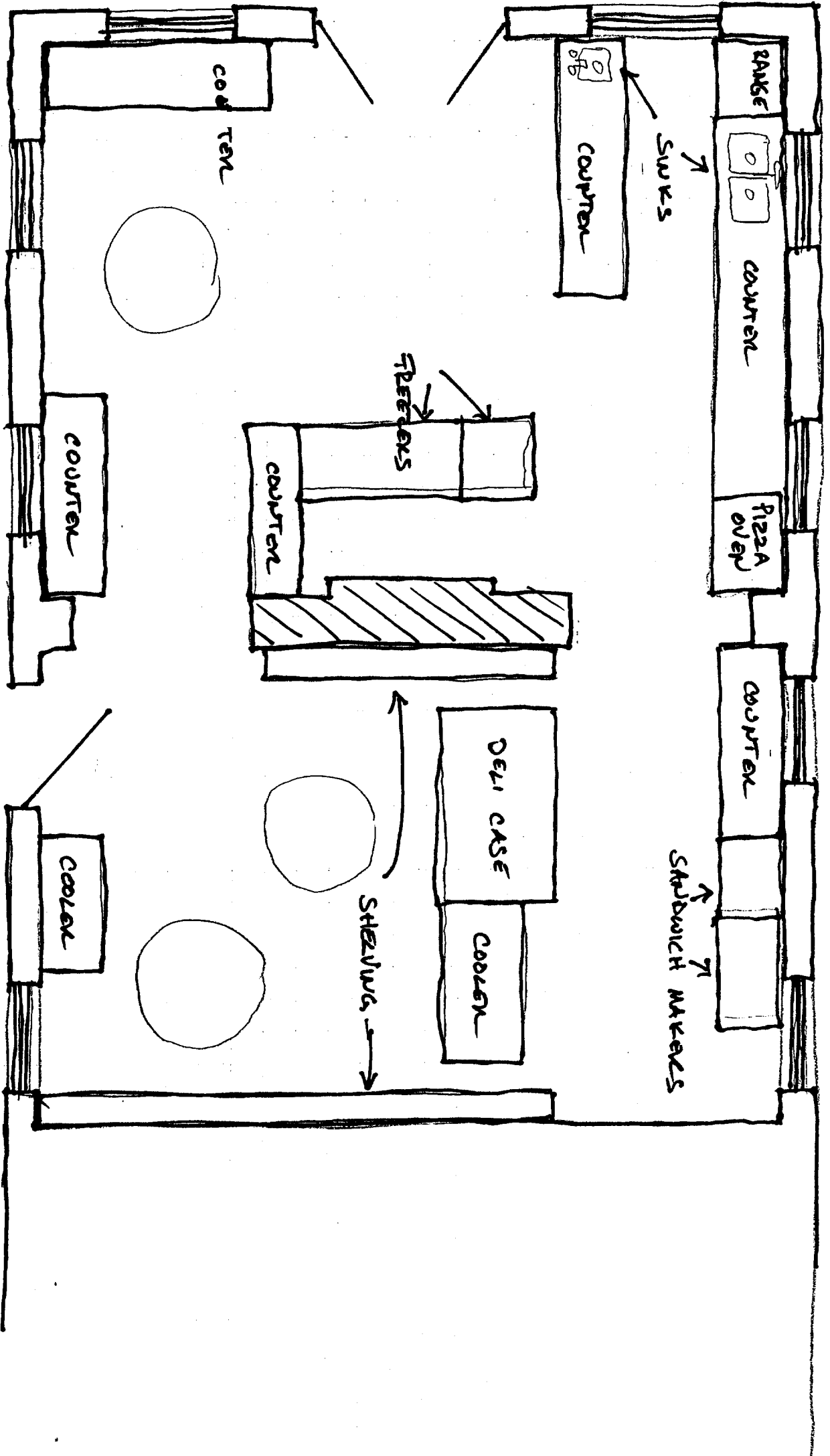

EXISTING