

**City of Portland, Maine - Building or Use Permit Application**  
 389 Congress Street, 04101 Tel: (207) 874-8703, Fax: (207) 874-8716

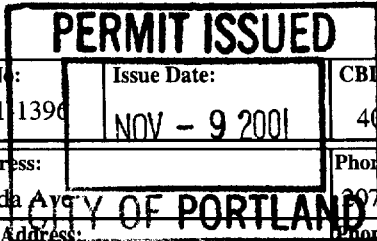

Permit No: 011390	Issue Date: NOV - 9 2001	CBI: 403 A009001
----------------------	-----------------------------	---------------------

<b>Location of Construction:</b> 100 Florida Ave	<b>Owner Name:</b> Pelletier Ginnie	<b>Owner Address:</b> 100 Florida Ave	<b>Phone:</b> 207-878-9484
<b>Business Name:</b> n/a	<b>Contractor Name:</b> Shed Happens	<b>Contractor Address:</b> 1042 Chadborne Rd. Standish	<b>Phone:</b> 2078923636
<b>Lessee/Buyer's Name:</b> n/a	<b>Phone:</b> n/a	<b>Permit Type:</b> Sheds	<b>Zone:</b> R-3

<b>Past Use:</b> Day Care	<b>Proposed Use:</b> Day Care /6' x 8' Shed	<b>Permit Fee:</b> \$30.00	<b>Cost of Work:</b> \$875.00	<b>CEO District:</b> 2
		<b>FIRE DEPT:</b> <input type="checkbox"/> Approved <input type="checkbox"/> Denied N/A	<b>INSPECTION:</b> Use Group: R3 Type: SB B&A 1999 Signature: D. Caddell	

**Proposed Project Description:**  
Build 6' x 8' Shed

**Signature:** \_\_\_\_\_

**PEDESTRIAN ACTIVITIES DISTRICT (P.A.D.)**

Action:  Approved  Approved w/Conditions  Denied

**Signature:** \_\_\_\_\_ **Date:** \_\_\_\_\_

<b>Permit Taken By:</b> dgc	<b>Date Applied For:</b> 11/09/2001	<b>Zoning Approval</b>	
--------------------------------	----------------------------------------	------------------------	--

1. This permit application does not preclude the Applicant(s) from meeting applicable State and Federal Rules.  2. Building permits do not include plumbing, septic or electrical work.  3. Building permits are void if work is not started within six (6) months of the date of issuance. False information may invalidate a building permit and stop all work..	<b>Special Zone or Reviews</b> <input type="checkbox"/> Shoreland  <input type="checkbox"/> Wetland  <input type="checkbox"/> Flood Zone  <input type="checkbox"/> Subdivision  <input type="checkbox"/> Site Plan  Maj <input type="checkbox"/> Minor <input type="checkbox"/> MM <input type="checkbox"/>  Date: 11/09/01	<b>Zoning Appeal</b> <input type="checkbox"/> Variance  <input type="checkbox"/> Miscellaneous  <input type="checkbox"/> Conditional Use  <input type="checkbox"/> Interpretation N/A  <input type="checkbox"/> Approved  <input type="checkbox"/> Denied  Date:	<b>Historic Preservation</b> <input checked="" type="checkbox"/> Not in District or Landmark  <input type="checkbox"/> Does Not Require Review  <input type="checkbox"/> Requires Review  <input type="checkbox"/> Approved  <input type="checkbox"/> Approved w/Conditions  <input type="checkbox"/> Denied  Date: 11/09/01
--------------------------------------------------------------------------------------------------------------------------------------------------------------------------------------------------------------------------------------------------------------------------------------------------------------------------------------------------------------------------------	--------------------------------------------------------------------------------------------------------------------------------------------------------------------------------------------------------------------------------------------------------------------------------------------------------------------------------------------------------------------	------------------------------------------------------------------------------------------------------------------------------------------------------------------------------------------------------------------------------------------------------------------------------------------------------------	---------------------------------------------------------------------------------------------------------------------------------------------------------------------------------------------------------------------------------------------------------------------------------------------------------------------------------------------------------------------

**CERTIFICATION**

I hereby certify that I am the owner of record of the named property, or that the proposed work is authorized by the owner of record and that I have been authorized by the owner to make this application as his authorized agent and I agree to conform to all applicable laws of this jurisdiction. In addition, if a permit for work described in the application is issued, I certify that the code official's authorized representative shall have the authority to enter all areas covered by such permit at any reasonable hour to enforce the provision of the code(s) applicable to such permit.

---

SIGNATURE OF APPLICANT \_\_\_\_\_ ADDRESS \_\_\_\_\_ DATE \_\_\_\_\_ PHONE \_\_\_\_\_

---

RESPONSIBLE PERSON IN CHARGE OF WORK, TITLE \_\_\_\_\_ DATE \_\_\_\_\_ PHONE \_\_\_\_\_

# All Purpose Building Permit Application

If you or the property owner owes real estate or personal property taxes or user charges on any property within the City, payment arrangements must be made before permits of any kind are accepted.

Location/Address of Construction: <u>100 Florida Avenue</u>		
Total Square Footage of Proposed Structure <u>Lex 8 shed (48)</u>	Square Footage of Lot	
Tax Assessor's Chart, Block & Lot Chart# <u>No 3</u> Block# <u>A</u> Lot# <u>009</u>	Owner: <u>Ginnie Pelletier</u>	Telephone: <u>+878-878-9484 9484</u>
Lessee/Buyer's Name (If Applicable)	Applicant name, address & telephone: <u>Ginnie Pelletier</u> <u>100 Florida Avenue</u> <u>Portland, Me. 04103</u>	Cost Of Work: \$ <u>875.00</u> Fee: \$

Current use: None

If the location is currently vacant, what was prior use: \_\_\_\_\_

Approximately how long has it been vacant: \_\_\_\_\_

Proposed use: storage

Project description: 6' x 8'

Contractor's name, address & telephone:

Who should we contact when the permit is ready: Ginnie Pelletier

Mailing address: 100 Florida Avenue  
Portland, Maine 04103

Phone: 878-9484  
other No. 878-8853

IF THE REQUIRED INFORMATION IS NOT INCLUDED IN THE SUBMISSIONS THE PERMIT WILL BE AUTOMATICALLY DENIED AT THE DISCRETION OF THE BUILDING/PLANNING DEPARTMENT, WE MAY REQUIRE ADDITIONAL INFORMATION IN ORDER TO APPROVE THIS PERMIT.

I hereby certify that I am the Owner of record of the named property, or that the owner of record authorizes the proposed work and that I have been authorized by the owner to make this application as his/her authorized agent. I agree to conform to all applicable laws of this jurisdiction. In addition, if a permit for work described in this application is issued, I certify that the Code Official's authorized representative shall have the authority to enter all areas covered by this permit at any reasonable hour to enforce the provisions of the codes applicable to this permit.

Signature of applicant: <u>Ginnie Pelletier</u>	Date: <u>11/9/01</u>
-------------------------------------------------	----------------------

This is not a permit, you may not commence ANY work until the permit is issued

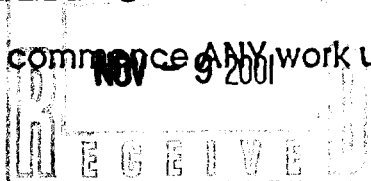

Gay 11/9/01

SHED HAPPENS LNC.

892-3638

MIKE DOHERTY

2x4" x 16" o.c.

1/2" OSB - ROOF

3/4" CDX - FLOOR

4x4" PT. SKIDS UNDER  
FLOOR

25 YR ASPHALT SHINGLES

T-11 SIDING

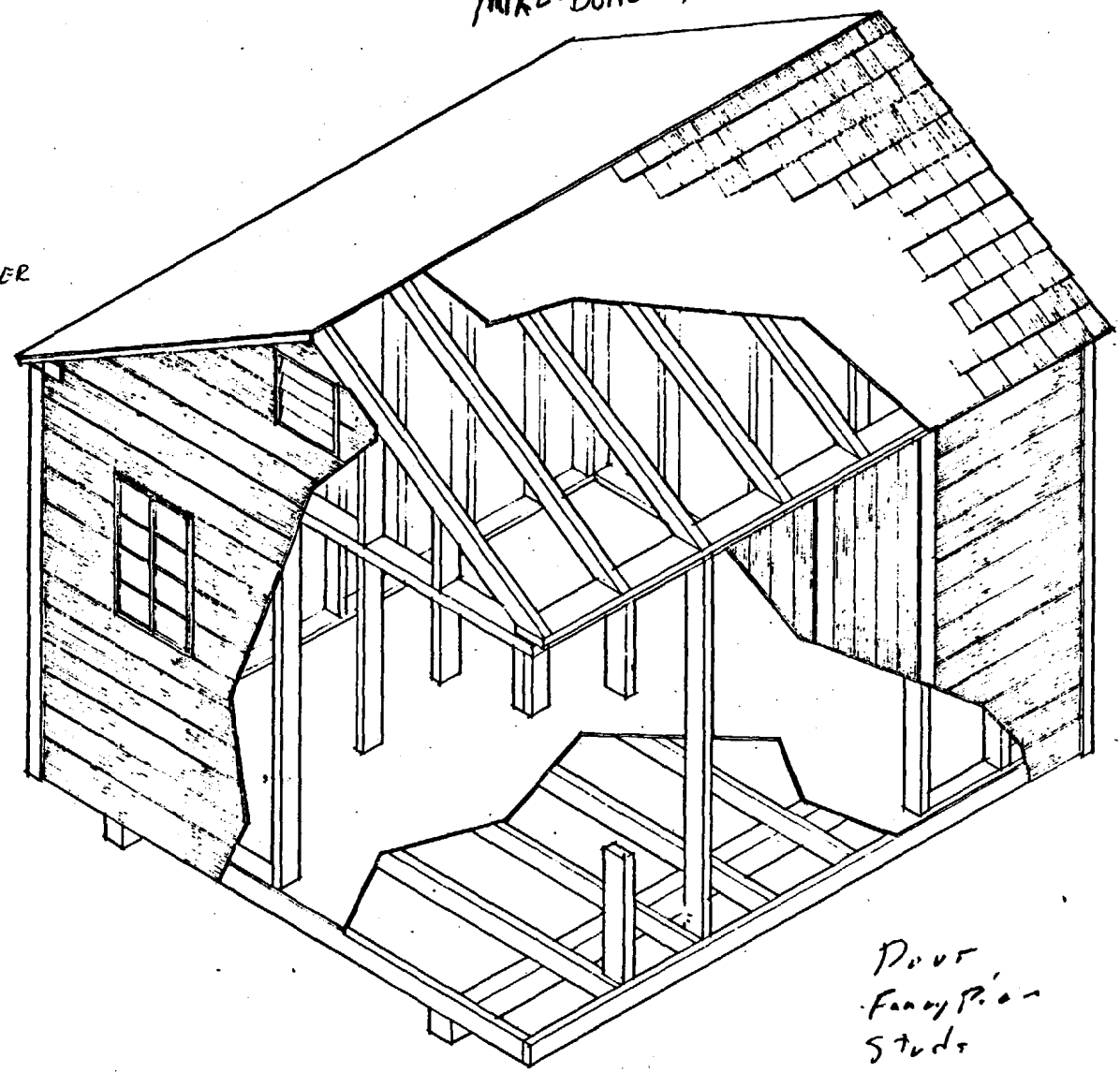

Door  
Fancy Pica  
Studs

**current deed description:**

The building setbacks are not in conformity with town zoning requirements.

The dwelling does not appear to fall within the special flood hazard zone as delineated by the Federal Emergency Management Agency.

The land does not appear to fall within the special flood hazard zone as indicated on community-panel # 220251 0002 B.

BUYER: Ginnie Pelletier  
d.o.b.a. "A Child's Place"  
SELLER: Deborah L. Flanagan

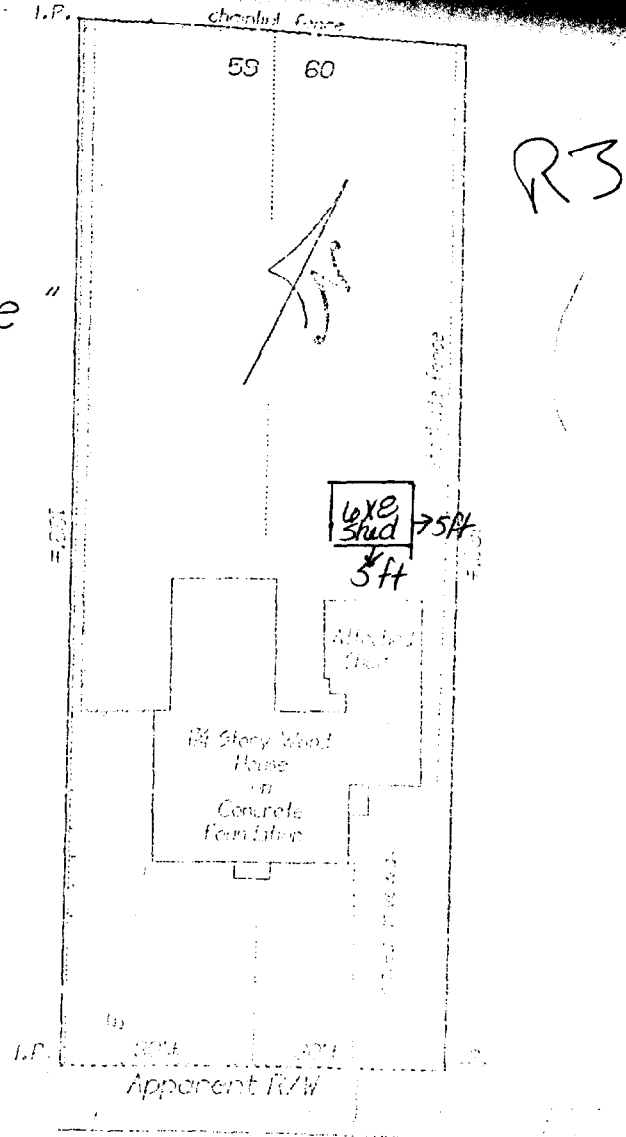

Florida Avenue  
(bituminous)

11/11/05  
DLS

THIS PROPERTY IS SUBJECT TO ALL RIGHTS AND EASEMENTS OF RECORD. THOSE THAT ARE EVIDENT ARE SHOWN.

THIS PLAN MIGHT NOT REVEAL CONFLICTS WITH ADJUTING DEEDS.

ERL OF E. BOWMAN, INC.  
P.O. Box 121A  
Cumbstonland, Maine 04021  
Phone: (207) 829-3309  
Fax: (207) 829-9520



PLAN BOOK 16 PAGE 29 LOT 5000  
DEED BOOK 11500 PAGE 225 COUNTY Cumberland

THIS PLAN IS NOT FOR RECORDING

17  
18  
19  
0

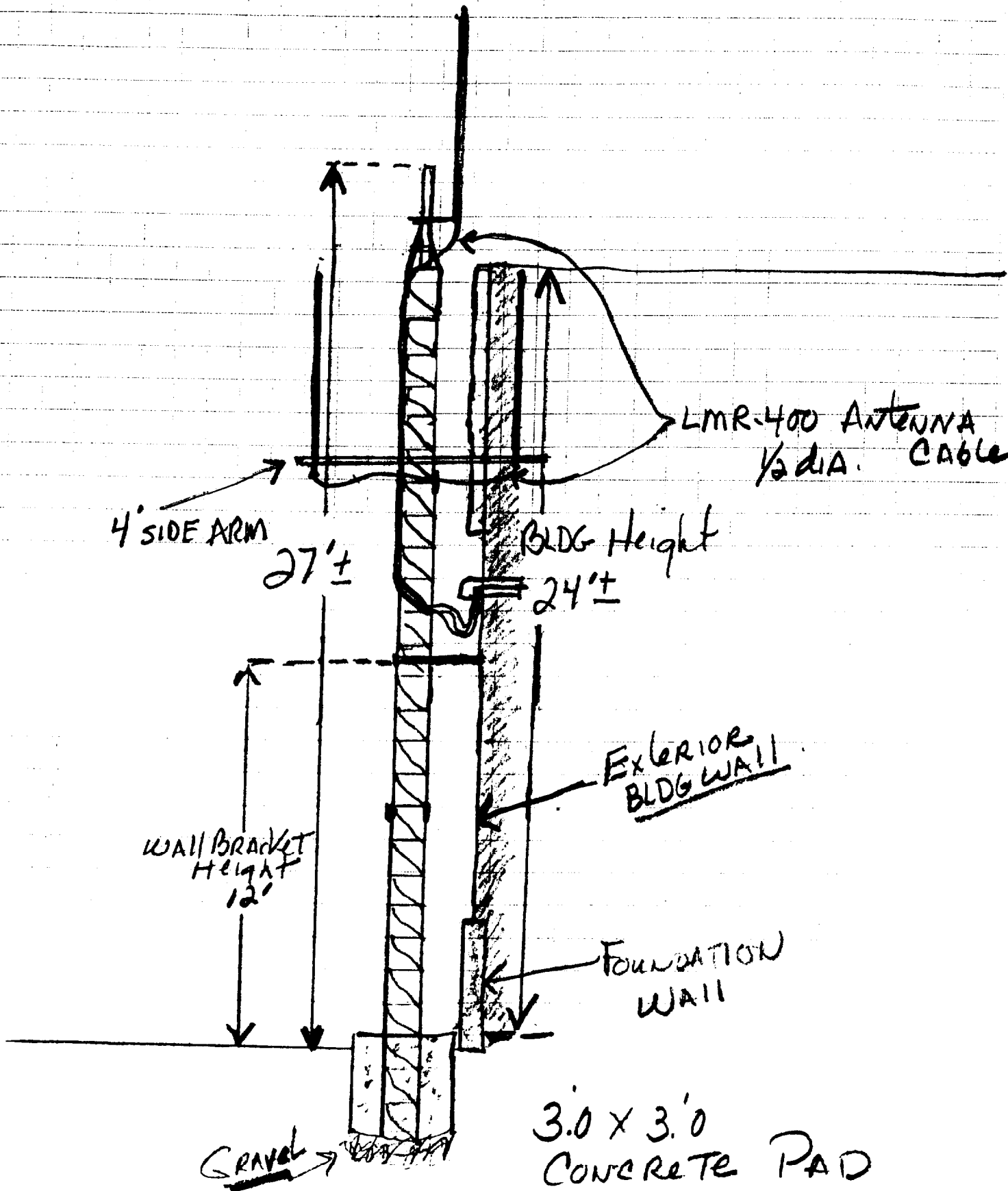

178 RAND ROAD

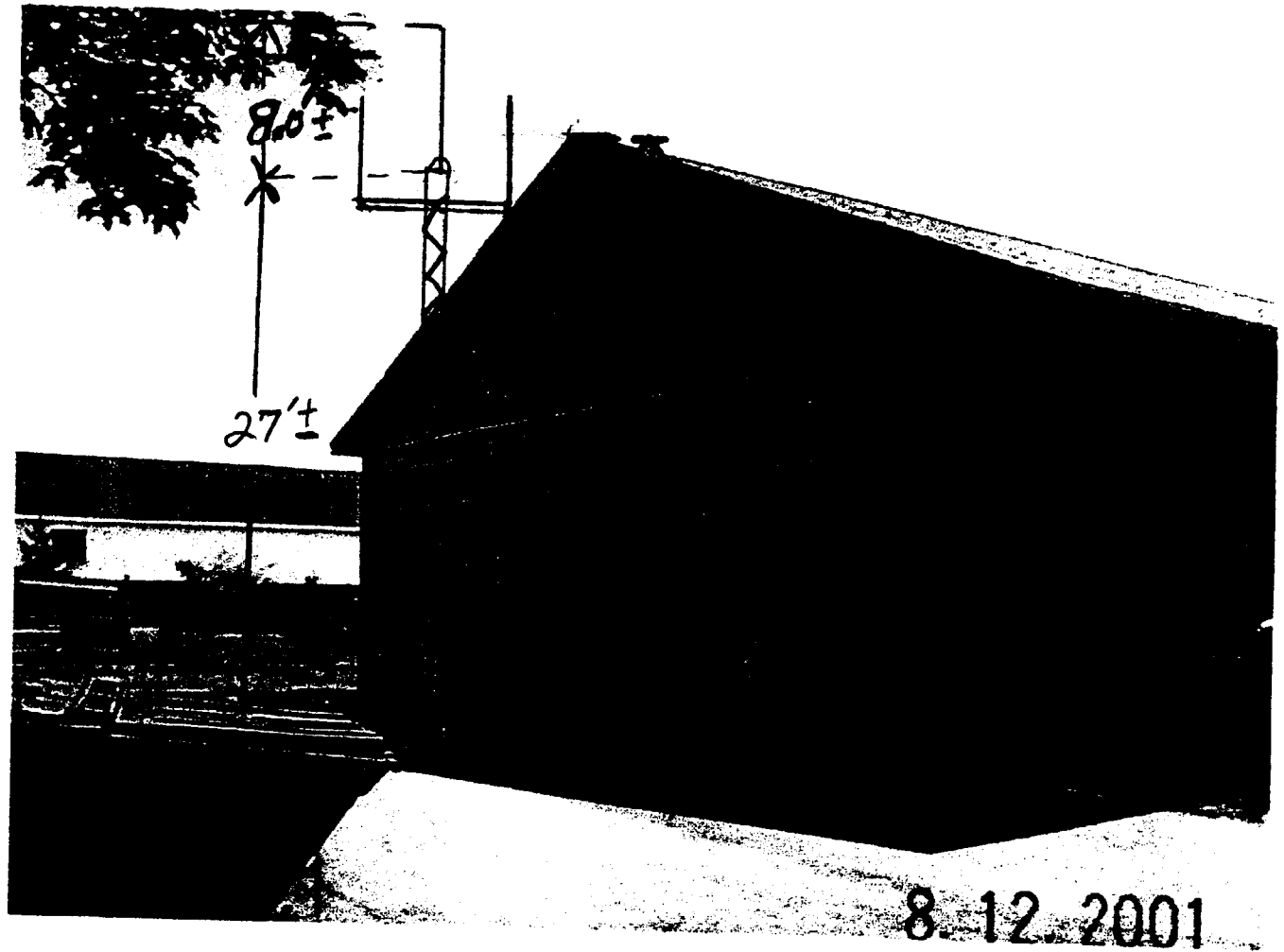

UNIT #4 SUNRISE BUSINESS PARK  
142 RAND ROAD, PORTLAND

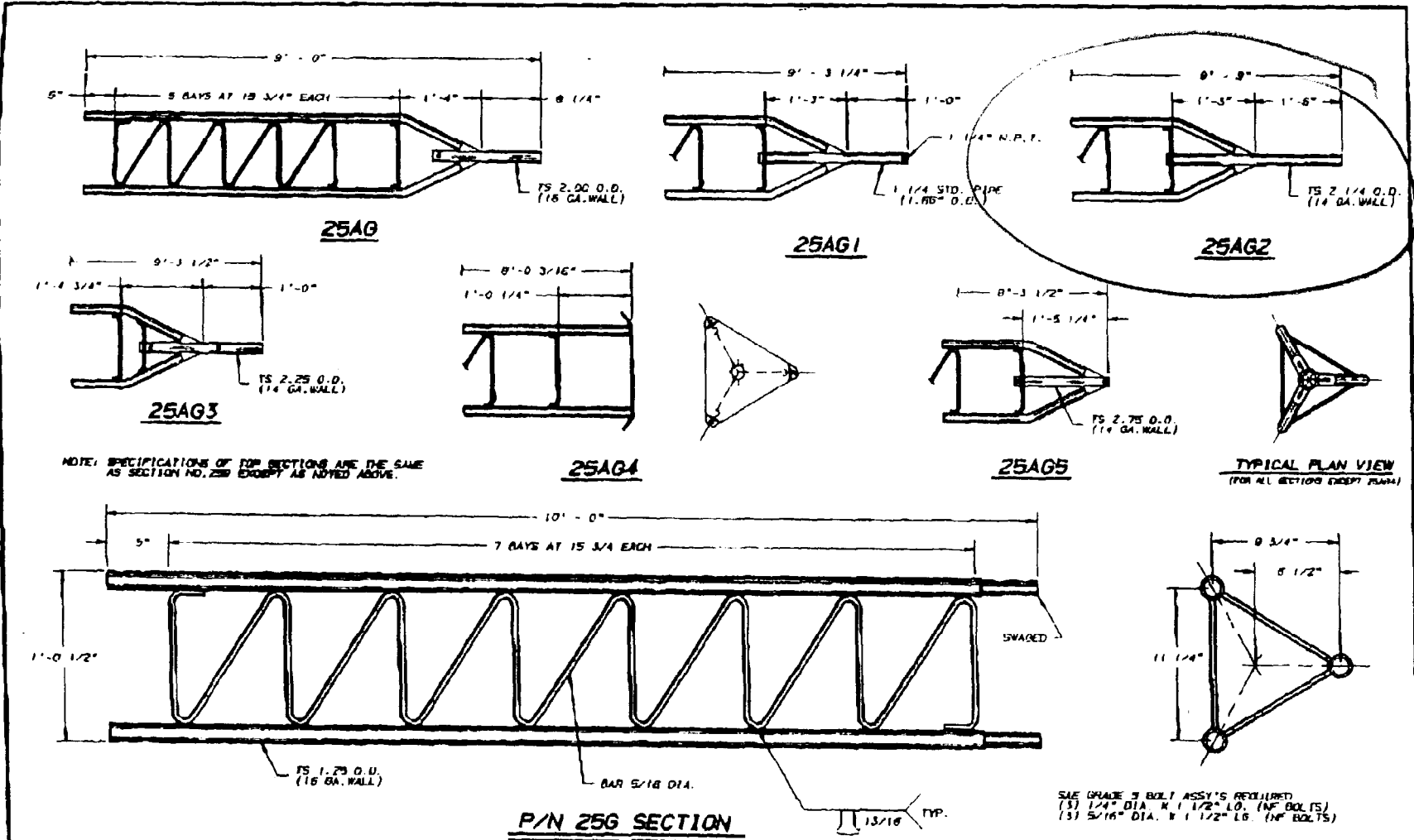

NOTE: SPECIFICATIONS OF TOP SECTIONS ARE THE SAME AS SECTION NO. 25B EXCEPT AS NOTED ABOVE.

**P/N 256 SECTION**

SEC. #	256 TOWER SECTION PROPERTIES		
ITEM	LEGS	BRACES	SECTION
SIZE	TS 1.25 O.D. (16 GA. WALL)	BAR 5/16 DIA.	N/A
F <sub>y</sub>	50.0	36.0	N/A
A	0.2420	0.0770	0.726
S	0.0092	0.0030	2.15
I	0.0476	0.0047	13.3
r	0.4195	0.0761	4.59
L	15.7500	18.7	VARIES
N	1.0	0.70	1.0
KL/r	37.5	167.6	VARIES
C	0.13	0.95	N/A
T	0.20	N/A	N/A
M	N/A	N/A	6.32
W	0.82	0.261	4.0
W <sub>s</sub>	26.0	14.0	40.0

**NOMENCLATURE**

- A = CROSS SECTIONAL AREA (SQUARE INCHES)
- C = COMPRESSION CAPACITY WITH 1/3 INCREASE IN ALLOWABLE STRESS (KIPS)
- I = MOMENT OF INERTIA ABOUT CENTROIDAL AXIS (INCHES<sup>4</sup>)
- r = MINIMUM RADIUS OF GYRATION (INCHES)
- L = EFFECTIVE LENGTH FACTOR (DIMENSIONLESS)
- L = UNBRACED LENGTH (INCHES)
- M = MOMENT CAPACITY WITH 1/3 INCREASE IN ALLOWABLE STRESS (FT.-KIPS)
- N/A = NOT APPLICABLE
- S = ELASTIC SECTION MODULUS (INCHES<sup>3</sup>)
- T = TENSION CAPACITY WITH 1/3 INCREASE IN ALLOWABLE STRESS (KIPS)
- r = RADIUS OF GYRATION (INCHES)
- W = WEIGHT PER FOOT (POUNDS)
- W<sub>s</sub> = WEIGHT PER SECTION (POUNDS)

NOTE: CAPACITIES SHOWN ARE BASED ON ANSI/AIA-222-E-1991.

REV'D	DATE	BY	CHK'D	DATE
1	2/18/80	WOL	WOL	2/18/80
2	2/24/80	RAM	RAM	2/25/80
3	2/25/80	AE	AE	2/25/80

THIS DRAWING IS THE PROPERTY OF ROHN. IT IS NOT TO BE REPRODUCED, COPIED OR PLACED IN WHOLE OR IN PART WITHOUT OUR WRITTEN CONSENT.







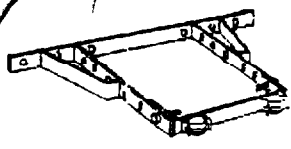
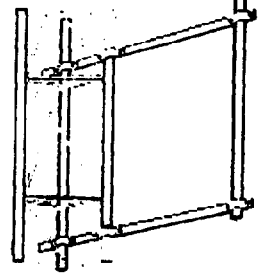
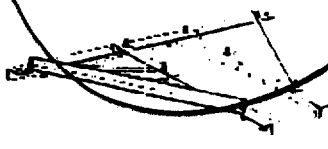

ROHN

256 SECTION ASSEMBLY

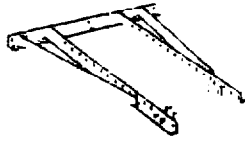
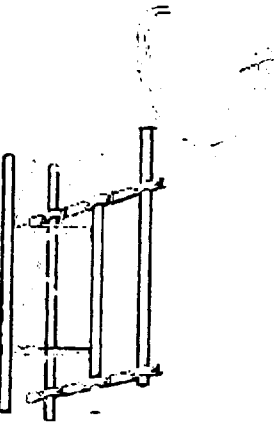
DRAWING NO. 0830625 R9

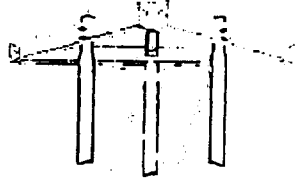
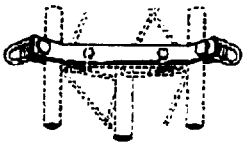
256-11

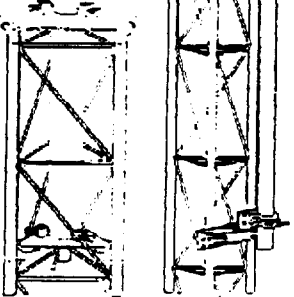

	<p><b>Adjustable House Bracket</b>                  HB25AGD-15"                  HB25BGD-24" (not shown)                  HB25CGD-36" (not shown)</p>		<p><b>Side Arm Bracket</b>                  SA253UA                  Provides 3" stand-off from tower. Distance from top to bottom bracket adjustable depending on length of antenna mounting tube. Mounting tube provide is 3' long, 2-1/8" O.D.</p>
	<p><b>Heavy Duty Universal House Bracket</b>                  HBUTVRO                  Adjustable to position tower from 18" to 36" from wall.</p>		<p><b>Side Arm Mount</b>                  UHF25G                  For UHF &amp; FM antennas. Fastens with saddle clamps (shown in SA253UA drawing above).</p>
	<p><b>Universal House Bracket</b>                  HBU                  Adjustable to position tower from 6" to 30" from wall.</p>		<p><b>DBS Antenna Support</b>                  KY2068A16                  1.66" O.D. mounting tube                  KY2068A15                  1.5" O.D. mounting tube                  KY2068A2                  2" STD/2-3/8" O.D. mounting pipe                  Above assemblies are hot dip galvanized. Antenna Support Assembly includes support brackets, clamps, and mounting pipe. Below assemblies are pregalvanized.</p>
	<p><b>Universal Eave Bracket</b>                  EB2525G                  Hinged connection allows tower leg clamps to remain perpendicular to ground while bolt-down supports rotate to lay flat along pitched roof or eave.</p>		<p>DDM166                  1.66" O.D. mounting pipe                  DDM150                  1.5" O.D. mounting pipe                  DDM238                  2" STD/2-3/8" O.D. mounting pipe</p>
	<p><b>Guy Bracket</b>                  GA25GD                  Mounts to any tower at any horizontal brace.  <b>Torque Bars</b>                  TB25D (not shown)                  Optional, for use with GA25GD</p>		<p><b>Torque Arm Stabilizer Assembly</b>                  TA25                  Anti-twist device located in the area of antennas. Provides six-way guying. Bolts to tower at any section joint. Attached with joint bolts. Must be installed as sections are joined together.</p>
	<p><b>Safety Ring</b>                  SR245                  Snaps into place at any level. No bolts required.</p>		<p>(Left)  <b>Top Dish Mount</b>                  25TDMKD                  Top plate includes built in guy lugs. Bolts to swaged top of standard section. Lower plate connects with U-bolts. Set screws secure mounting pipe.                  (See drawing CB50314R1) for most sizes and assembly.</p> <p>(Right)  <b>Face Dish Mount</b>                  DM25G2                  Mounting pipe included is 5' long, 2" STD.</p>
	<p><b>Work Platform</b>                  WP25G                  Snaps into place at any level. No bolts required.</p>		