

D:\301 Florida Ave Extension\CAD\DWG - 301 Florida Ave Extension.dwg 2/28/18 10:29 AM

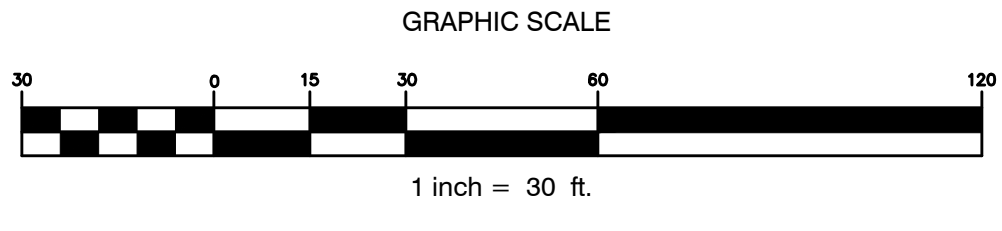
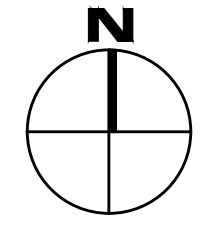

ISSUED FOR PERMITTING - NOT FOR CONSTRUCTION

WALSH
ENGINEERING ASSOCIATES, INC.

One Karen Dr., Suite 2A | Westbrook, Maine 04092
ph: 207.553.9898 | www.walsh-eng.com

Copyright © 2018

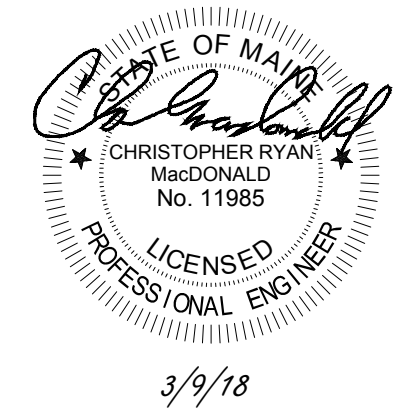

Florida Avenue Extension
Florida Avenue
Portland, ME 04103

Robert & Christine Rodney & Kelsey Grover
271 Bath Road
Wicasset, Maine

Rev.	Date	Description	Drawn	Check

Sheet Title:
**POST-DEVELOPMENT
DRAINAGE
PLAN**

Job No.:	386	Sheet No.:	D2.0
Date:	Mar 9, 2018		
Scale:	1" = 30'		
Drawn:	CRM		
Checked:	SWC		