

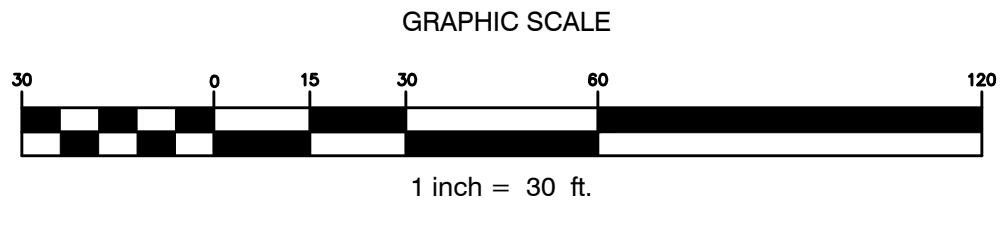

2018 - 30 Florida Ave, Portland, ME 04103
 2018 - 30 Florida Ave, Portland, ME 04103
 2018 - 30 Florida Ave, Portland, ME 04103

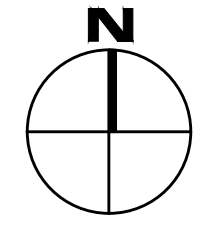

ISSUED FOR PERMITTING - NOT FOR CONSTRUCTION

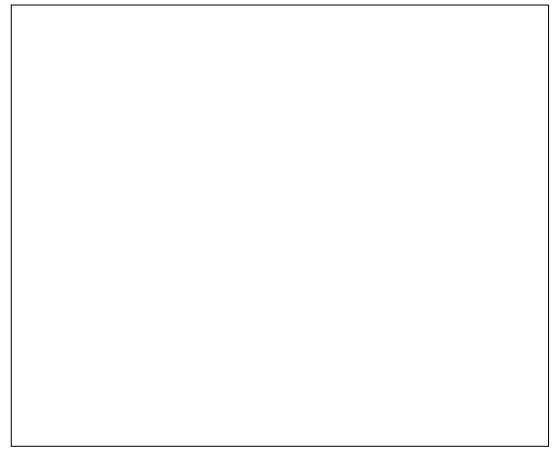

WALSH
 ENGINEERING ASSOCIATES, INC.
 One Karen Dr., Suite 2A | Westbrook, Maine 04092
 ph: 207.553.9898 | www.walsh-eng.com
 Copyright © 2018



Florida Avenue Extension
 Florida Avenue
 Portland, ME 04103

Robert & Christine Rodney & Kelsey Grover
 271 Bath Road
 Wilkesbarre, Maine

Rev.	Date	Description	Drawn	Check

Sheet Title:
PRE-DEVELOPMENT DRAINAGE PLAN

Job No.:	386	Sheet No.:	D1.0
Date:	Mar 9, 2018		
Scale:	1" = 30'		
Drawn:	CRM		
Checked:	SWC		