

**WALSH**  
ENGINEERING ASSOCIATES, INC.  
One Karen Dr., Suite 2A | Westbrook, Maine 04092  
ph. 207.553.9898 | www.walsh-eng.com  
Copyright © 2018

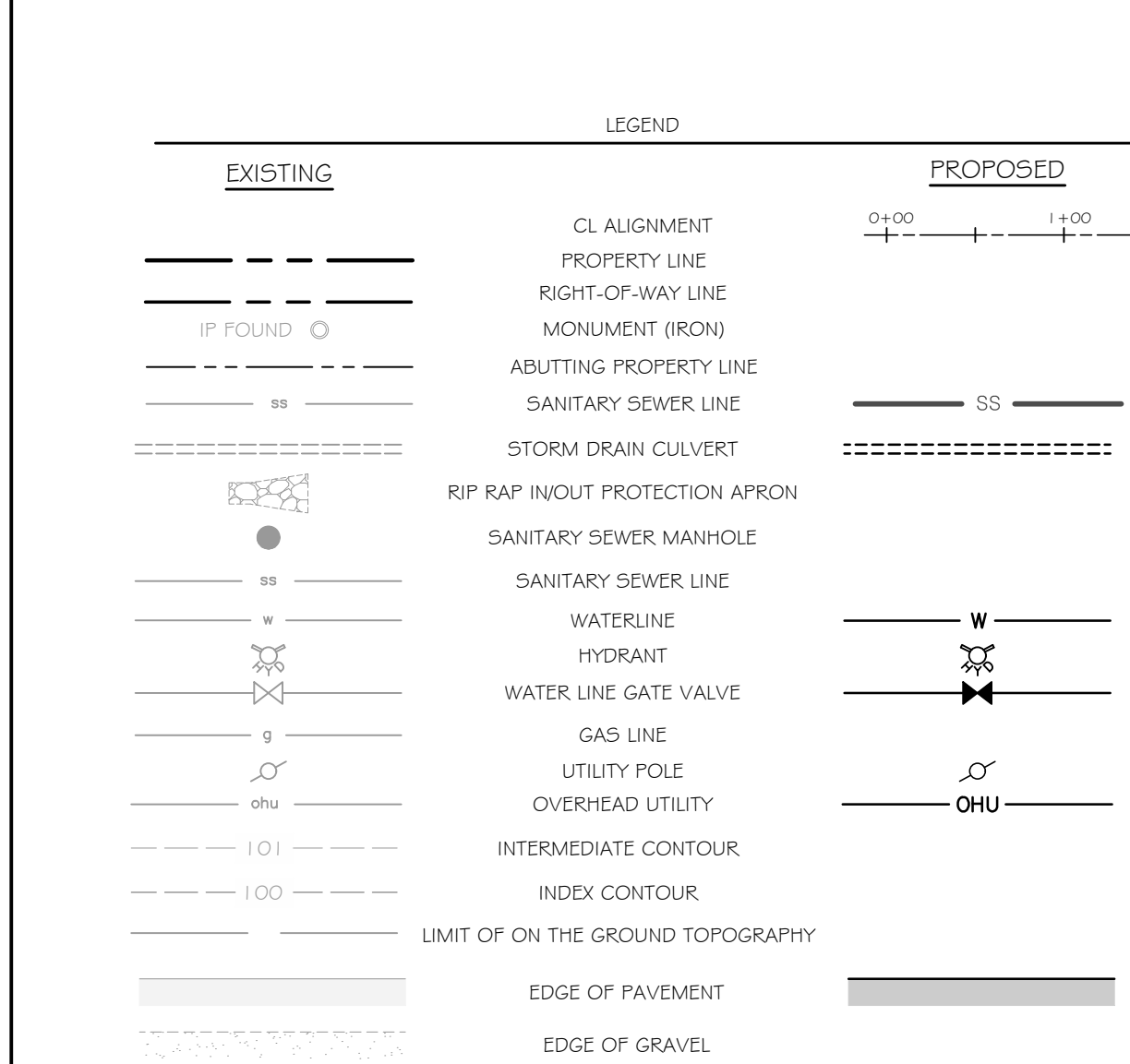

**GENERAL NOTES:**

- SEE GENERAL NOTES AND PLAN REFERENCES ON SHEET C1.0.
- CONTRACTOR SHALL PROVIDE TEMPORARY WATER SERVICE TO ALL AFFECTED HOMES UNTIL NEW WATER MAIN AND SERVICES ARE ACTIVATED.
- CONTRACTOR SHALL MAINTAIN ACCESS TO ALL RESIDENCES ON FLORIDA AVENUE THROUGHOUT CONSTRUCTION ACTIVITIES.

**EXISTING UTILITY NOTES:**

- THE UNDERGROUND UTILITIES HEREON SHOWN HAVE BEEN LOCATED FROM FIELD SURVEY INFORMATION AND EXISTING DRAWINGS. THE DESIGN ENGINEER MAKES NO GUARANTEES THAT THE UNDERGROUND UTILITIES SHOWN COMPRISE ALL UTILITIES IN THE AREA, EITHER IN SERVICE OR ABANDONED. THE DESIGN ENGINEER FURTHER DOES NOT WARRANT THAT THE UNDERGROUND UTILITIES SHOWN ARE IN THE EXACT LOCATION INDICATED ALTHOUGH THEY ARE LOCATED AS ACCURATELY AS POSSIBLE FROM AVAILABLE INFORMATION.

**BLASTING NOTES:**

- A BLASTING PERMIT AND ALL ASSOCIATED SUBMITTALS FOR A "LARGE BLAST" OPERATION (REMOVAL OF GREATER THAN 300 C.Y. OF ROCK MATERIAL) IN ACCORDANCE WITH SECTION 3.7 OF THE CITY OF PORTLAND TECHNICAL MANUAL MAY BE REQUIRED PRIOR TO ANY BLASTING OPERATIONS.

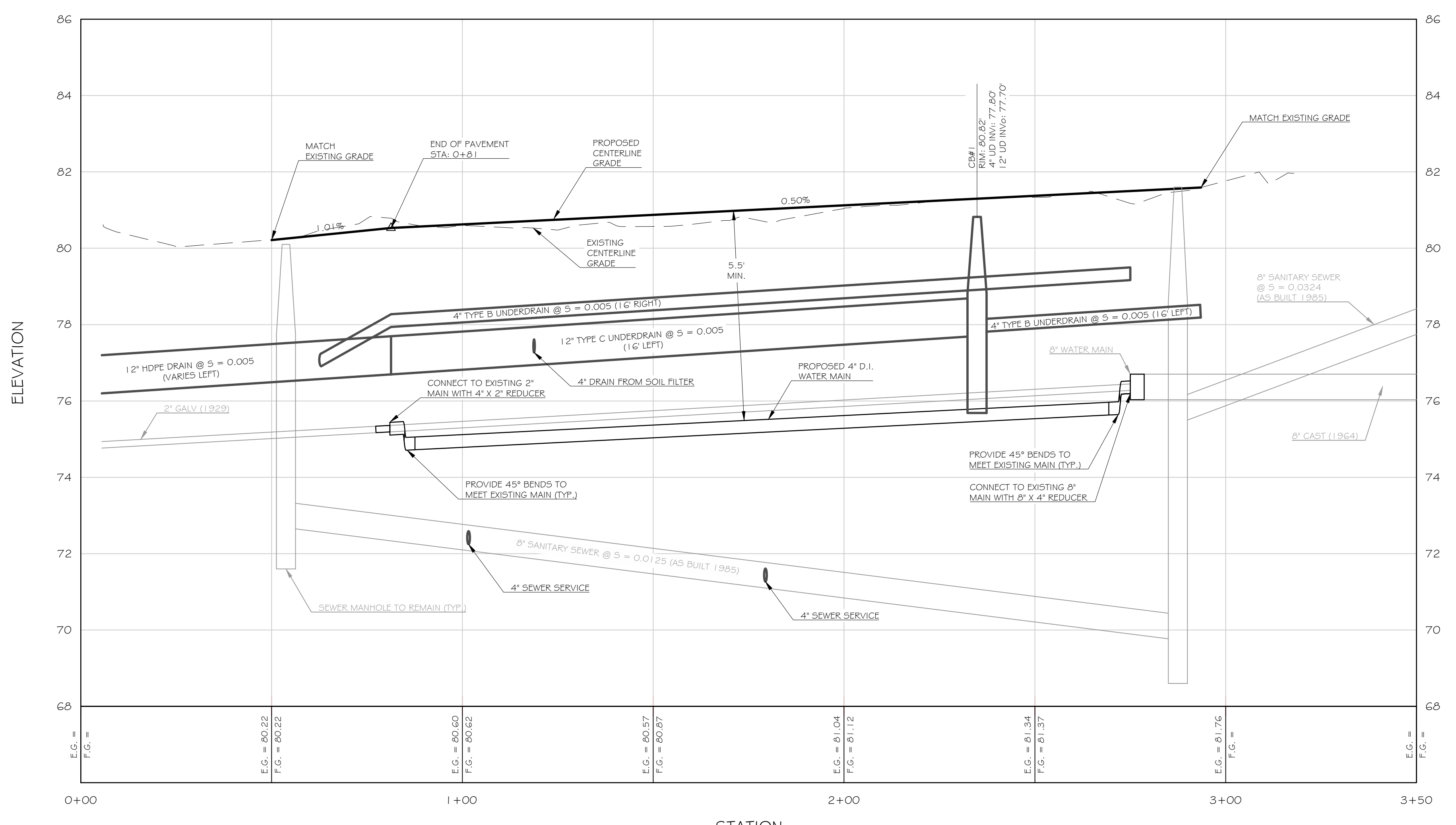

FLORIDA AVE EXTENSION PROFILE

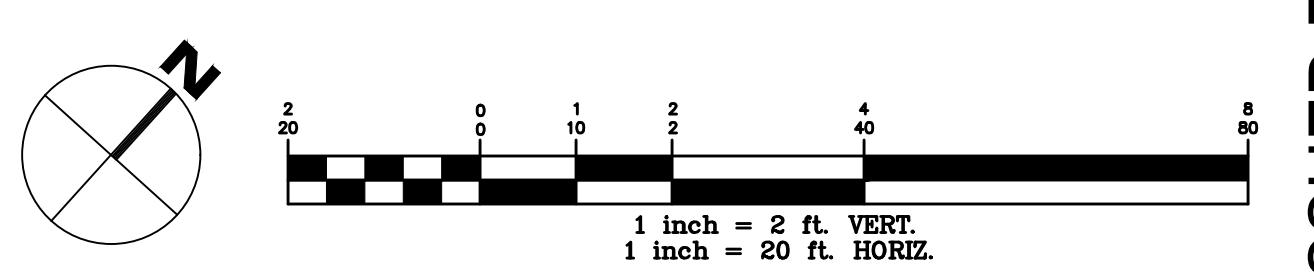

ISSUED FOR PERMITTING - NOT FOR CONSTRUCTION

**Florida Avenue Extension**  
Florida Avenue  
Portland, ME 04103

**Robert & Christine Rodney & Kelsey Grover**  
271 Bath Road  
Wilkesbarre, Maine

Sheet Title:  
**Florida Avenue  
Plan & Profile  
STA 0+00 to 3+50**

Rev.	Date	Description	Drawn	Check

Job No.: 386      Sheet No.:  
Date: Mar. 09, 2018  
Scale: 1" = 20'  
Drawn: CAR  
Checked: SWC

**C2.0**

DATE: 03/09/2018 10:58:00 AM PROJECT: C:\WORK\2018\03\09\20180309\_01.dwg PLOT: 20180309\_01.dwg