

53 Gertrude Ave Portland

JOB

**VERNON H. LIBBY & SONS**

RR 1 Box 99 Fort Hill Road  
GORHAM, MAINE 04038  
Ted - 839-6051 Jim - 892-3009

SHEET NO. \_\_\_\_\_

OF \_\_\_\_\_

CALCULATED BY \_\_\_\_\_

DATE

2-16-17

CHECKED BY \_\_\_\_\_

DATE \_\_\_\_\_

SCALE

$\frac{1}{4}'' = 1'$

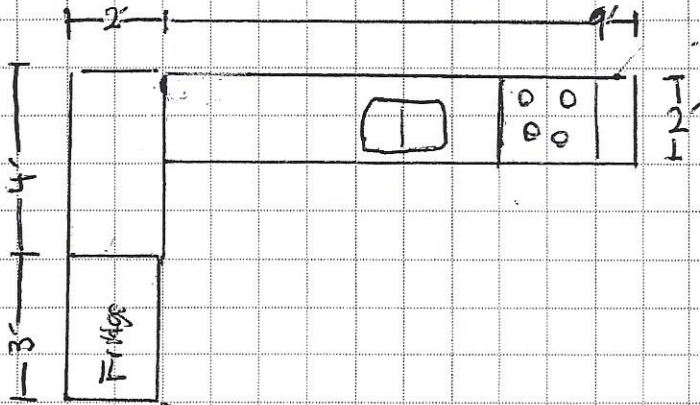

Existing Kitchen  
Remodel - Same  
location

Existing House

5' x 6' 8" Anderson Door

5/4" x 6"  
Cedar decking

2" x 8" P.T. Joist + Supports

Hand rail all around deck &  
Stairs

Handrails

Hand rail Elevation

4" x 4" post  
Every  
6'

Stair Elevation

2" x 4" P.T. Top Plate

4" x 4"  
P.T. post

Top Plate P.T.  
Baulster P.T.  
Bottom Plate P.T.  
Stair Stringer P.T.

4" x 4" P.T. Post

Concrete

Footer

4" x 4" P.T. post

2" x 4" P.T.

Bottom Plate

1 1/2" x 1 1/2"  
Baulsters  
Every 3" o/c