

2 - 1/2" Bolts Noted in Plan
6 - REQUIRED

SOISTS: 2x8 PT - 16" OC.
SOIST HANGERS: 2x8 Pocket
POSTS 4x4 PT. 6'-0" OC

1/2" CARBIDE BOLTS
NOTES: WASH & BOLTED
THRU BOX SILL
6 - REQUIRED

BOX ON POSTS
2 REQUIRED
EACH POST

DECK RAIL 36" HIGH
PT. 5/4x6 DECKING
1 1/4" BOUNDESTA & 2" SPRING
BETWEEN,
GATE @ TOP OF STAIRS

VINYL SIDING
REMOVE @ BASE
APPLY GRACE BEEL
WATER
FLASH

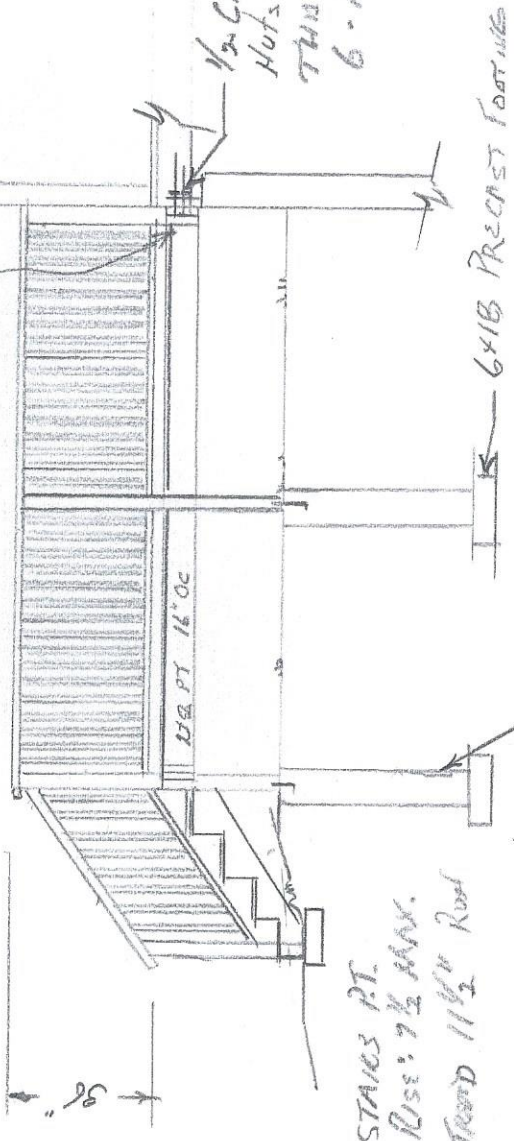

STAIRS PT.
RISE: 7 1/2" MAX.
TREAD 11 1/2" R/O

6" DIA CONCRETE PIER
4 REQUIRED
4' MINIMUM CONCRETE POUR

CROSS SECTION: 6x12 DECK
SCALE 1/4" = 1'-0"

OWNER: FRED BERTON & MELISSA BOUGHARD	
TITLE: BRM DECK	DATE: FEB 17, 2014
SCALE: 1/4" = 1'-0"	CONTRACTOR: LIBBY & SON BUILDING
53 GEORGE	PORTLAND, ME: 610-839-6051 LLC