

RESIDENCE FOR
TIM HIGGINS
 PORTLAND, MAINE
 2385870

REVS:
CODE: 2003
TOWN: PORTLAND
DATE: 22 MAY 06
SCALE: AS NOTED
DRAWN: JJO
TITLE: ELEVATIONS

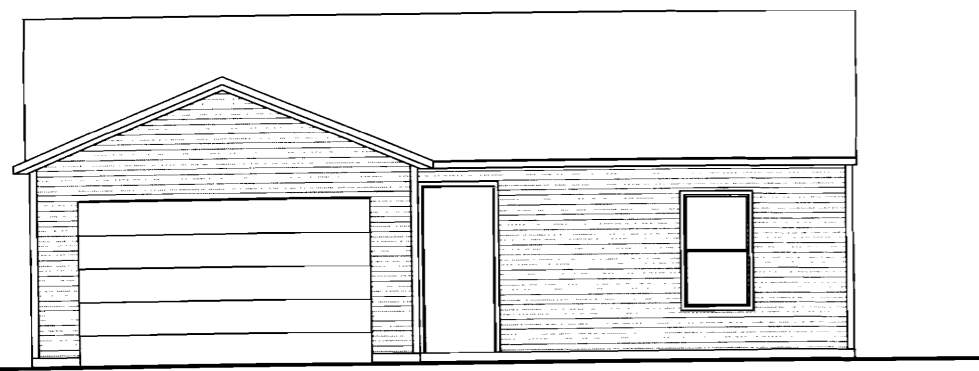

1 Front Elevation
 1/4" = 1'-0"

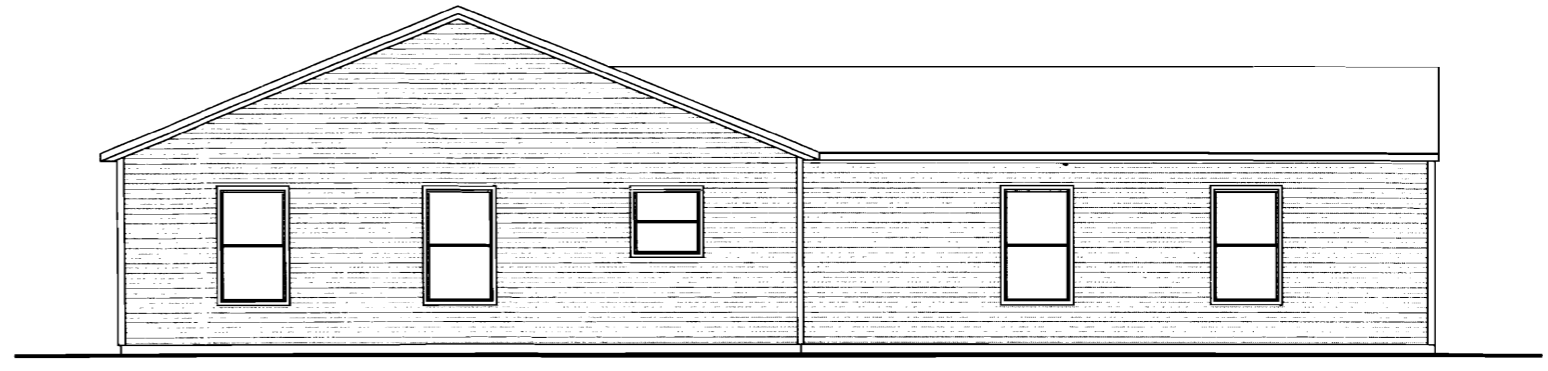

2 Right Elevation
 1/4" = 1'-0"

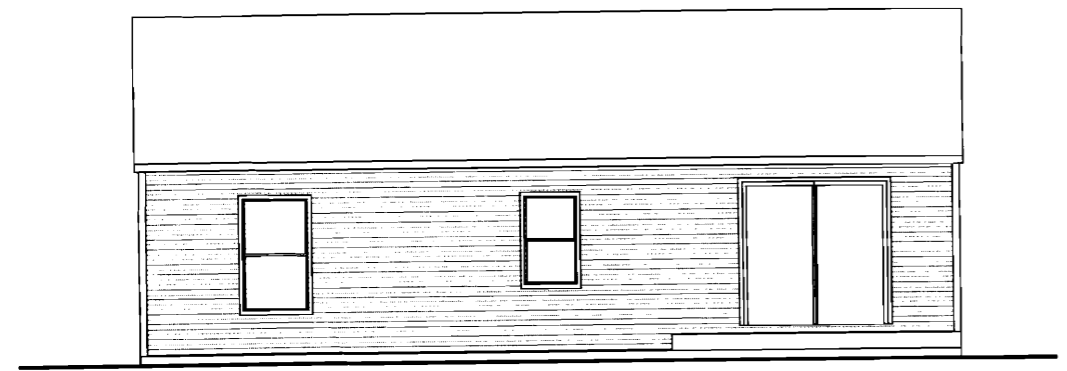

3 Rear Elevation
 1/4" = 1'-0"

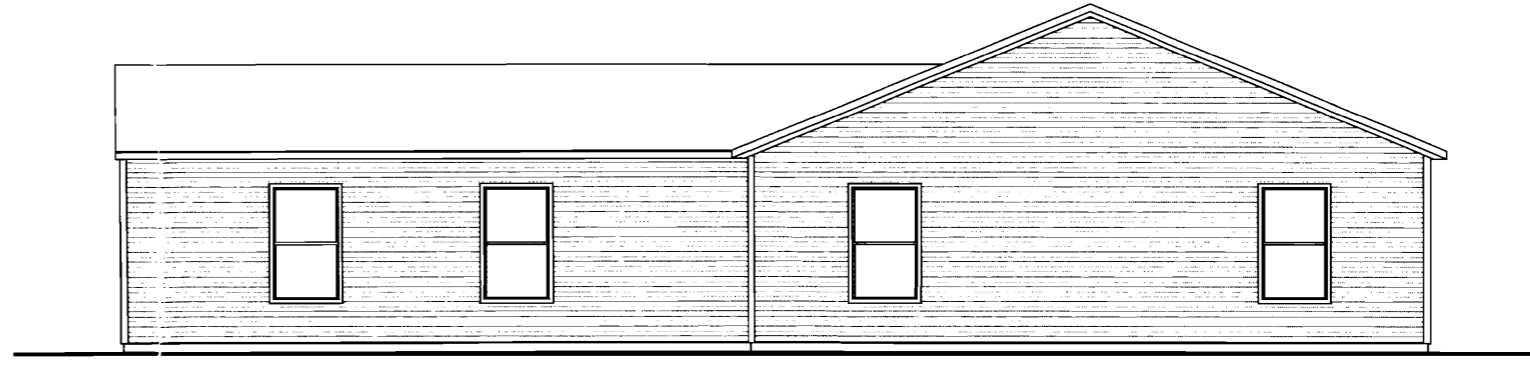

4 Left Elevation
 1/4" = 1'-0"

NOTE:
 THIS DRAWING IS PROVIDED FOR INFORMATIONAL PURPOSES ONLY.
 IF USED FOR CONSTRUCTION, THE CONTRACTOR ASSUMES ALL RESPONSIBILITY
 FOR LOCAL CODE COMPLIANCE.

**RESIDENCE FOR
 TIM HIGGINS**
 PORTLAND, MAINE

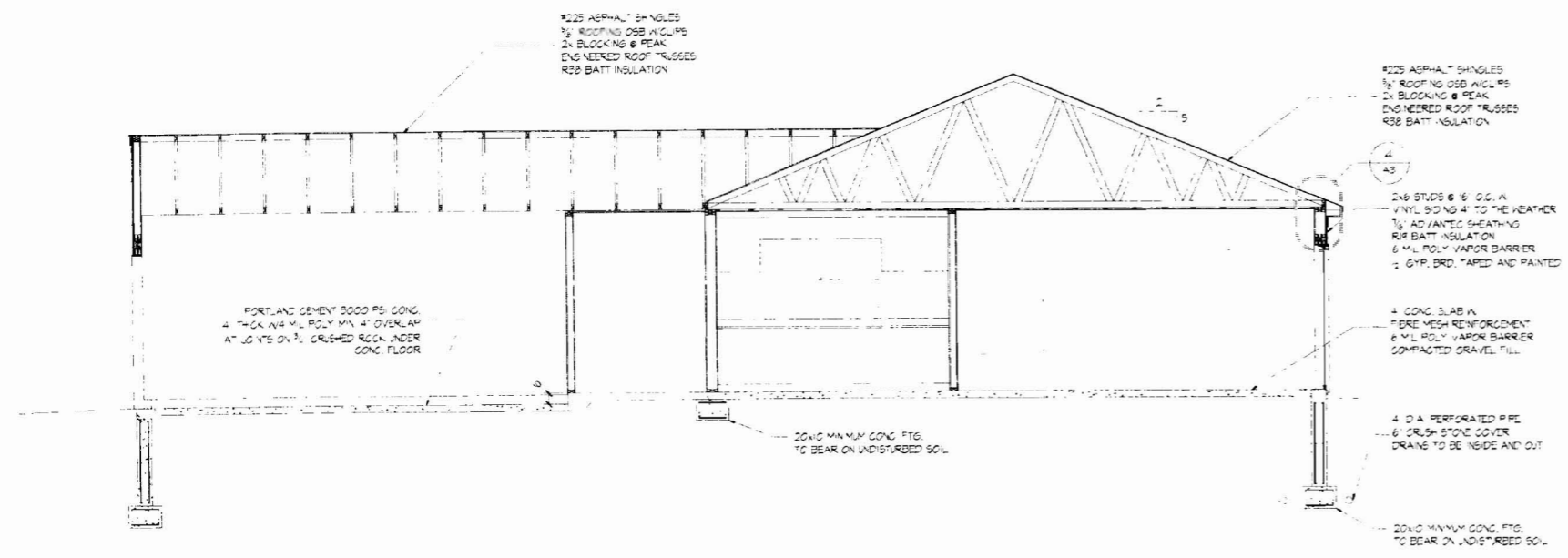

1 Building section
 1/4" = 1'-0"

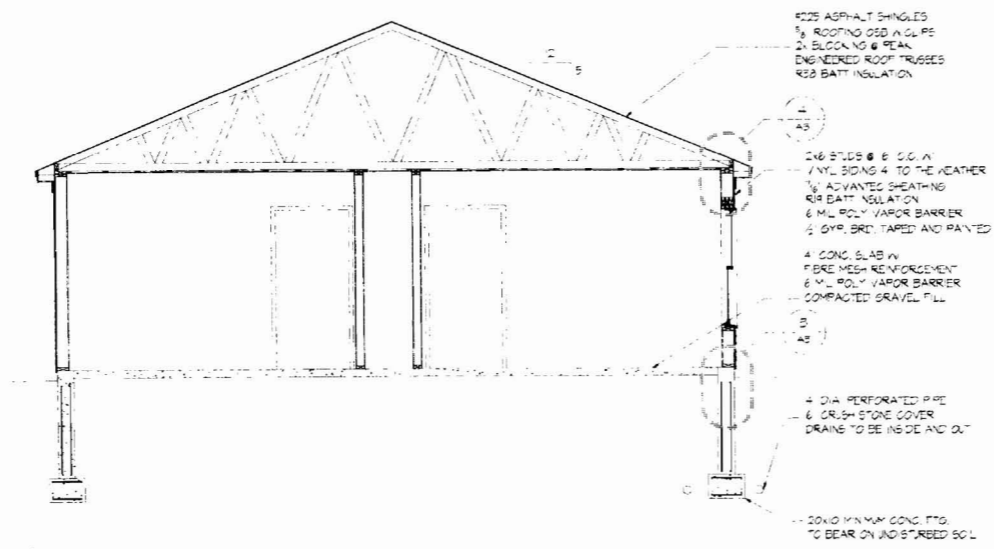

2 Building section
 1/4" = 1'-0"

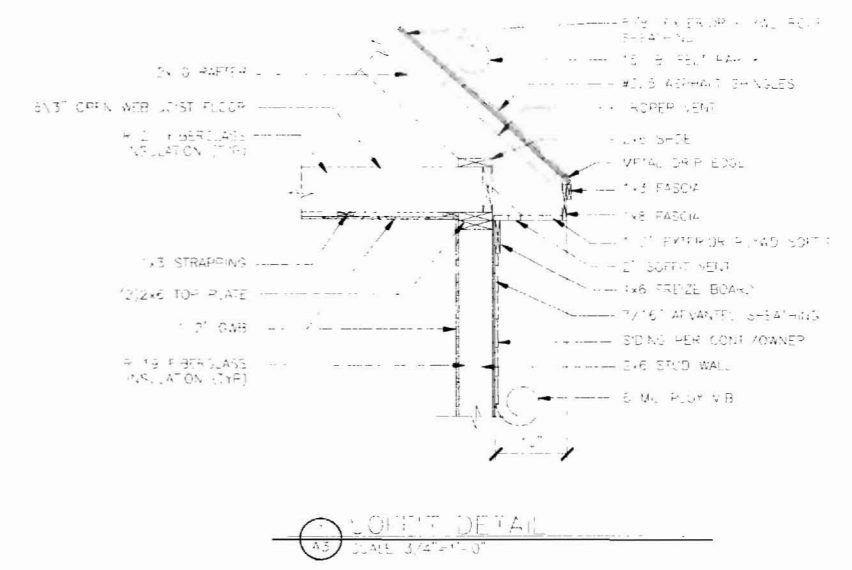

ROOF DETAIL
 SCALE: 3/4" = 1'-0"

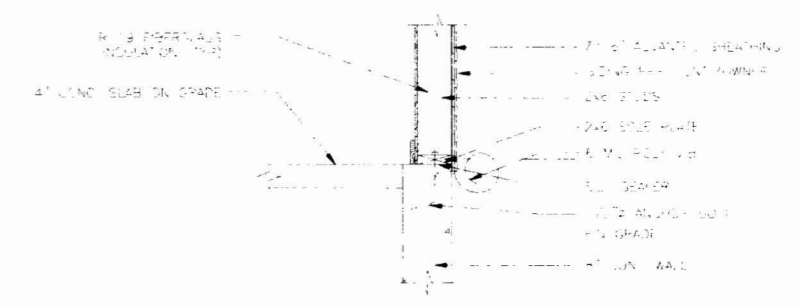

WALL BASE DETAIL
 SCALE: 3/4" = 1'-0"

NOTE:
 THIS DRAWING IS PROVIDED FOR INFORMATIONAL PURPOSES ONLY.
 IF USED FOR CONSTRUCTION, THE CONTRACTOR ASSUMES ALL RESPONSIBILITY
 FOR LOCAL CODE COMPLIANCE.
 ALL DIMENSIONS, SKETCHES, ETC. ARE PROVIDED TO O.R.

REVS:
CODE: 2003
TOWN: PORTLAND
DATE: 22 MAY 08
SCALE: AS NOTED
DRAWN: JJO
TITLE: SECTIONS