

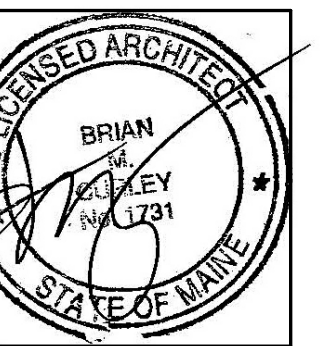

49 DARTMOUTH STREET
PORTLAND, MAINE 04101
207-775-1059
www.pdtarch.com

COPYRIGHT
PDT Architects
Reuse or reproduction of the
contents of this document is not
permitted without written
permission of PDT Architects.

CUMBERLAND COUNTY FEDERAL CREDIT UNION
1345 Washington Avenue, Portland, ME



JOB NO.
12044

DRWN. Author
CHECK Checker

SCALE:
As indicated

ISSUE
30 August, 2013

TITLE
ROOF PLAN

SHEET

A102

ROOF GENERAL NOTES

1. Provide walkway protection strips 2 feet wide fully around all roof top mechanical unit (s) and create a pathway 2 feet wide from roof access location(s).
2. Protect all openings cut in the existing roof. Provide temporary roofing if work is to be unfinished during adverse weather conditions.
3. Provide flashing at all roof penetrations, whether shown on the roof plan or not, unless noted otherwise. Refer to Structural, Mechanical and electrical plans for number, location, and size of penetrations.

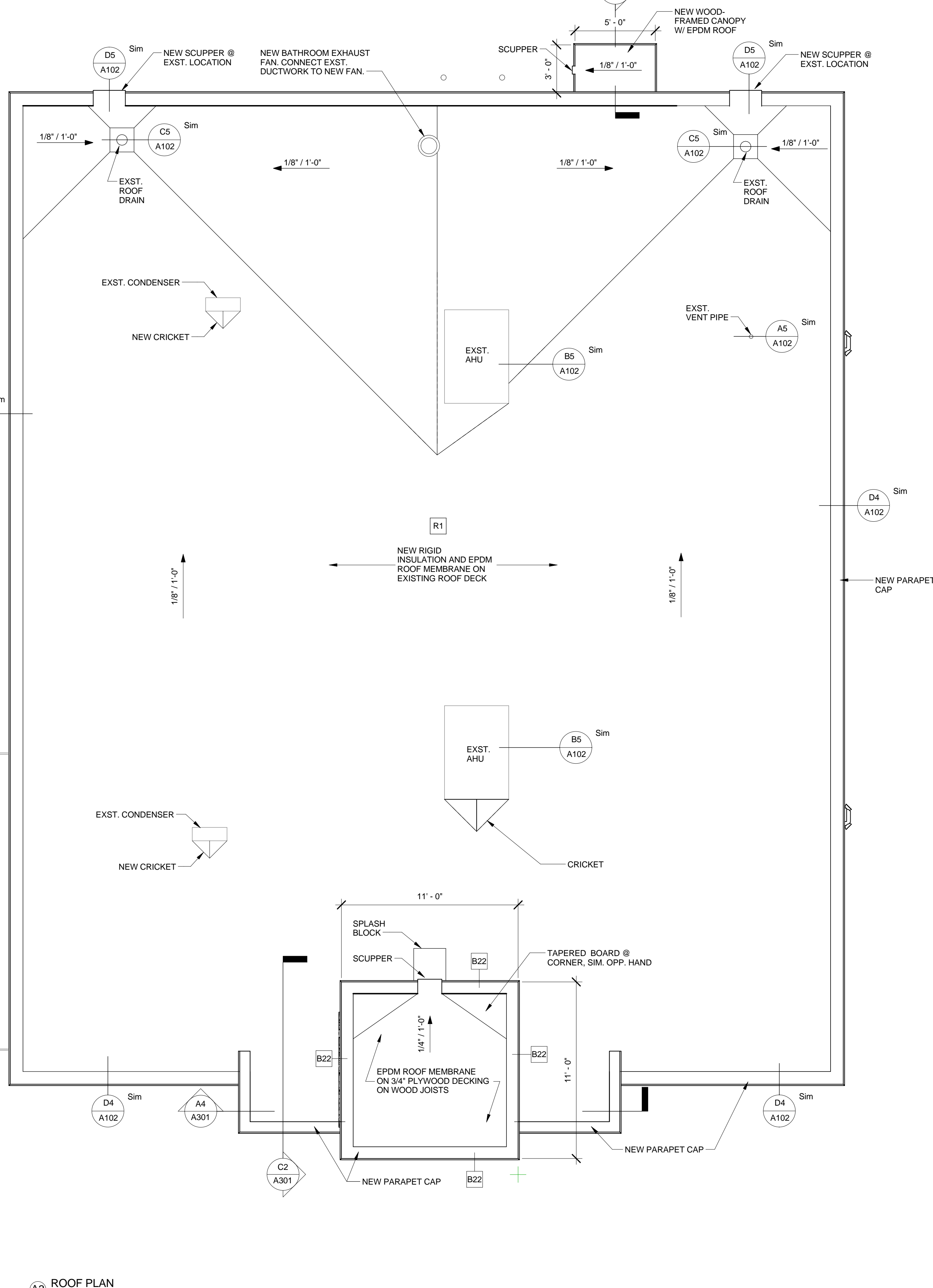

A3 ROOF PLAN
1/4" = 1'-0"

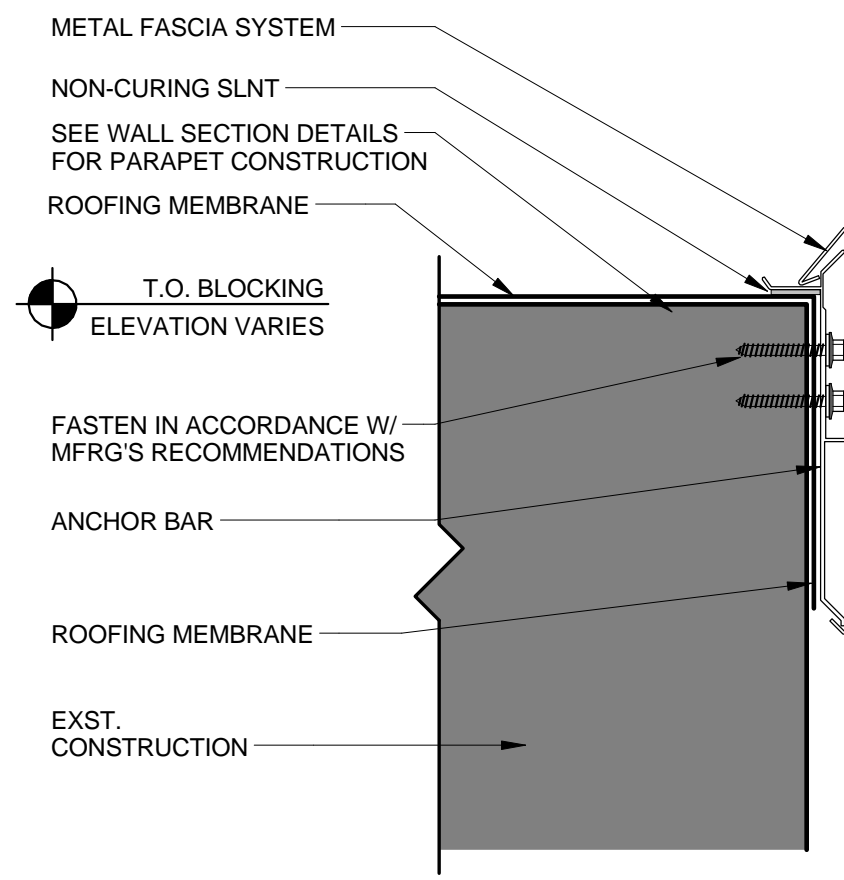

D4 FASCIA DETAIL
3" = 1'-0"

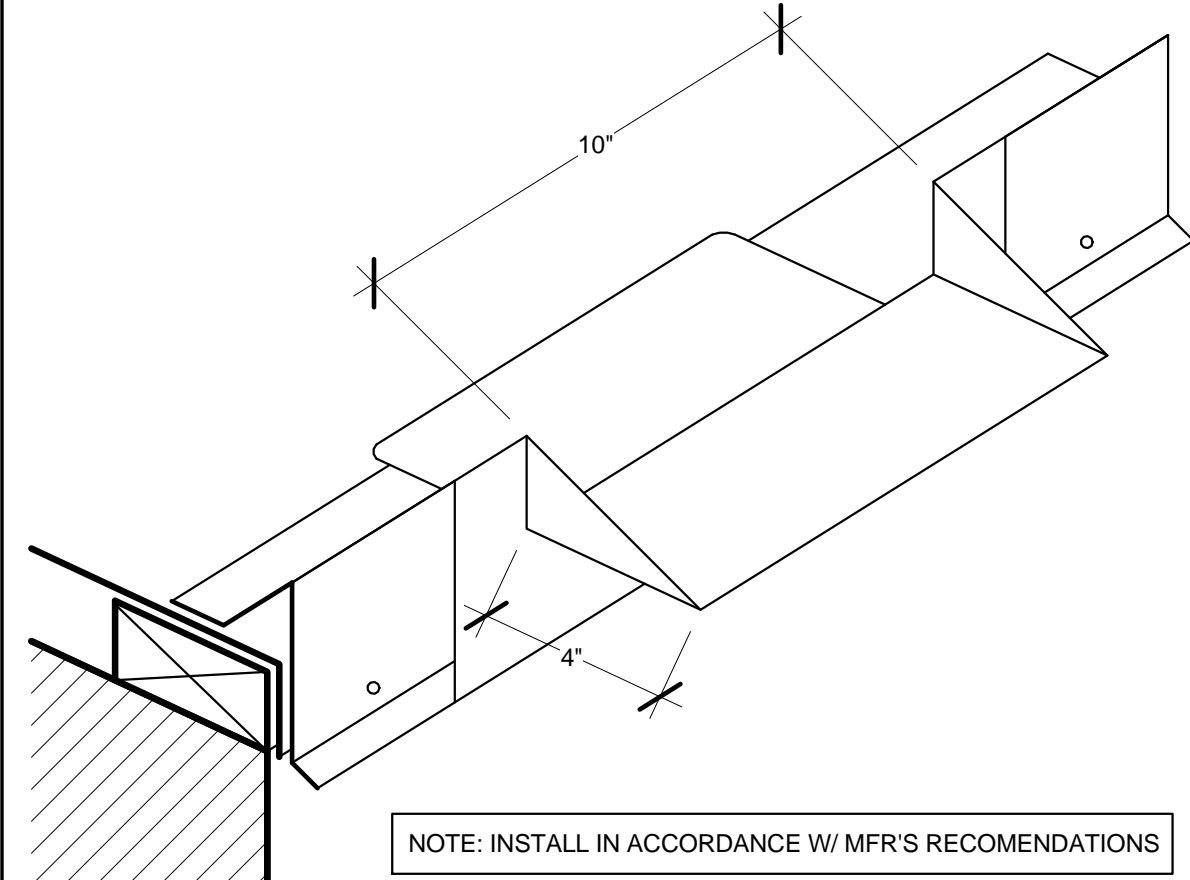

D5 OVERFLOW SCUPPER DETAIL
3" = 1'-0"

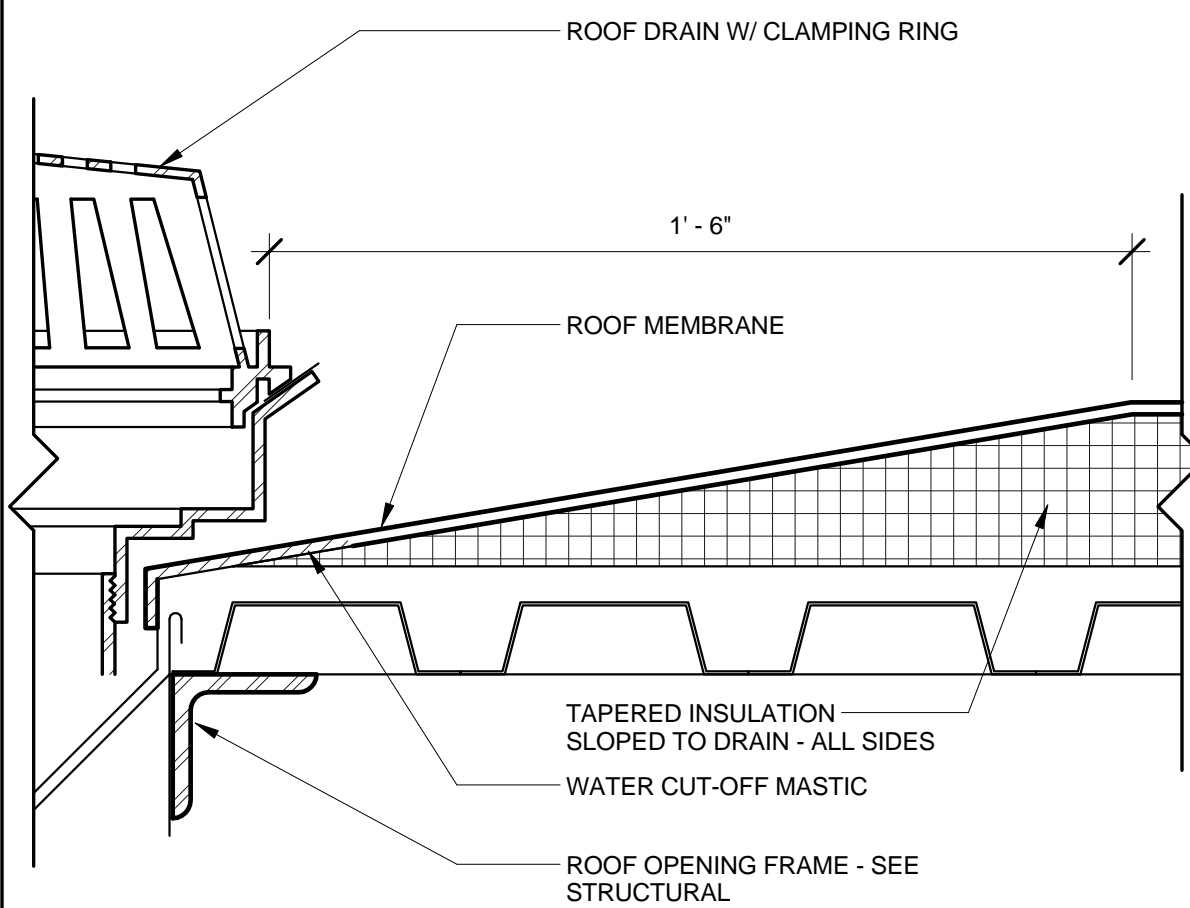

C5 TYP. MEMBRANE @ ROOF DRAIN
3" = 1'-0"

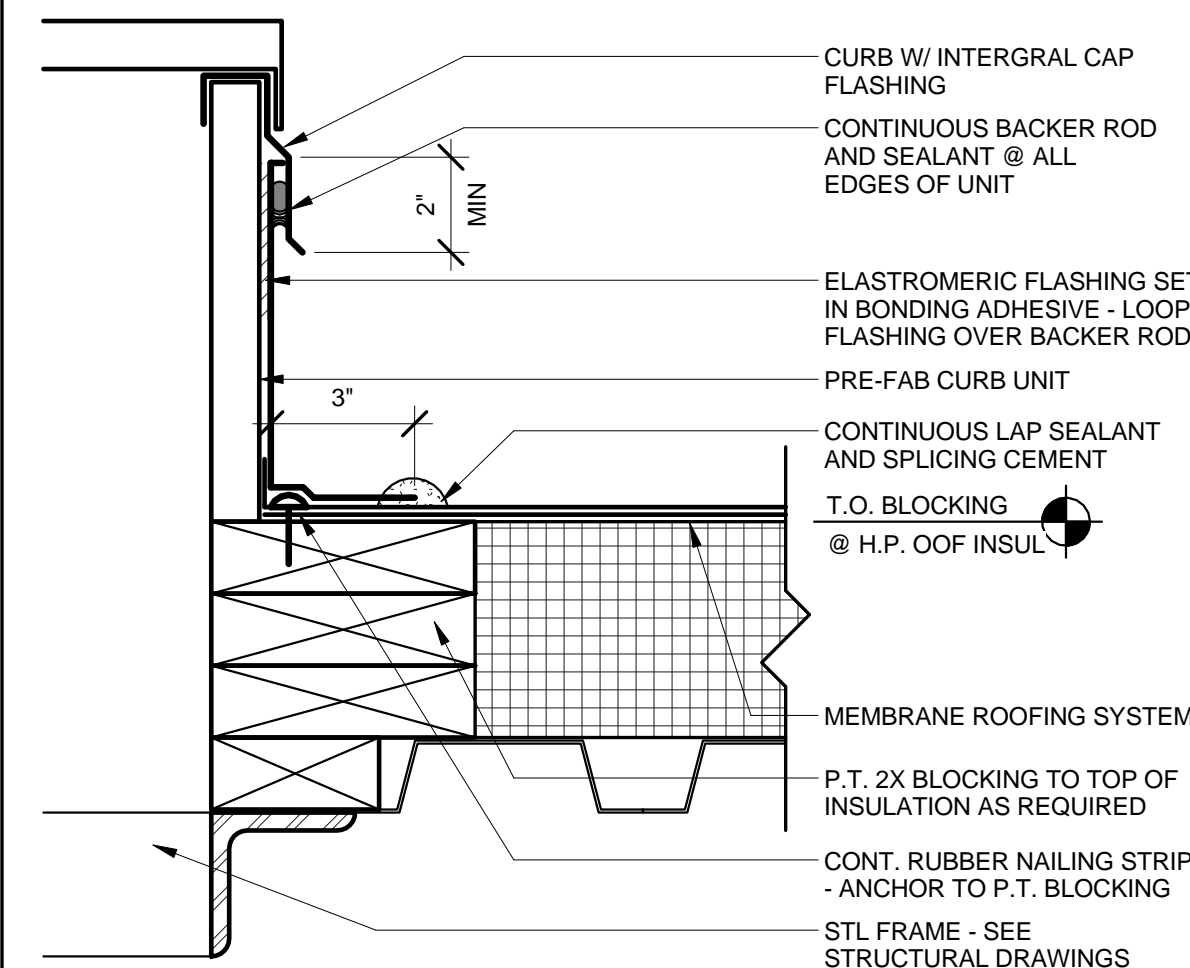

B5 VERTICAL TERMINATION @ PREFORMED CURB/MECH PAD & ROOF HATCH
3" = 1'-0"

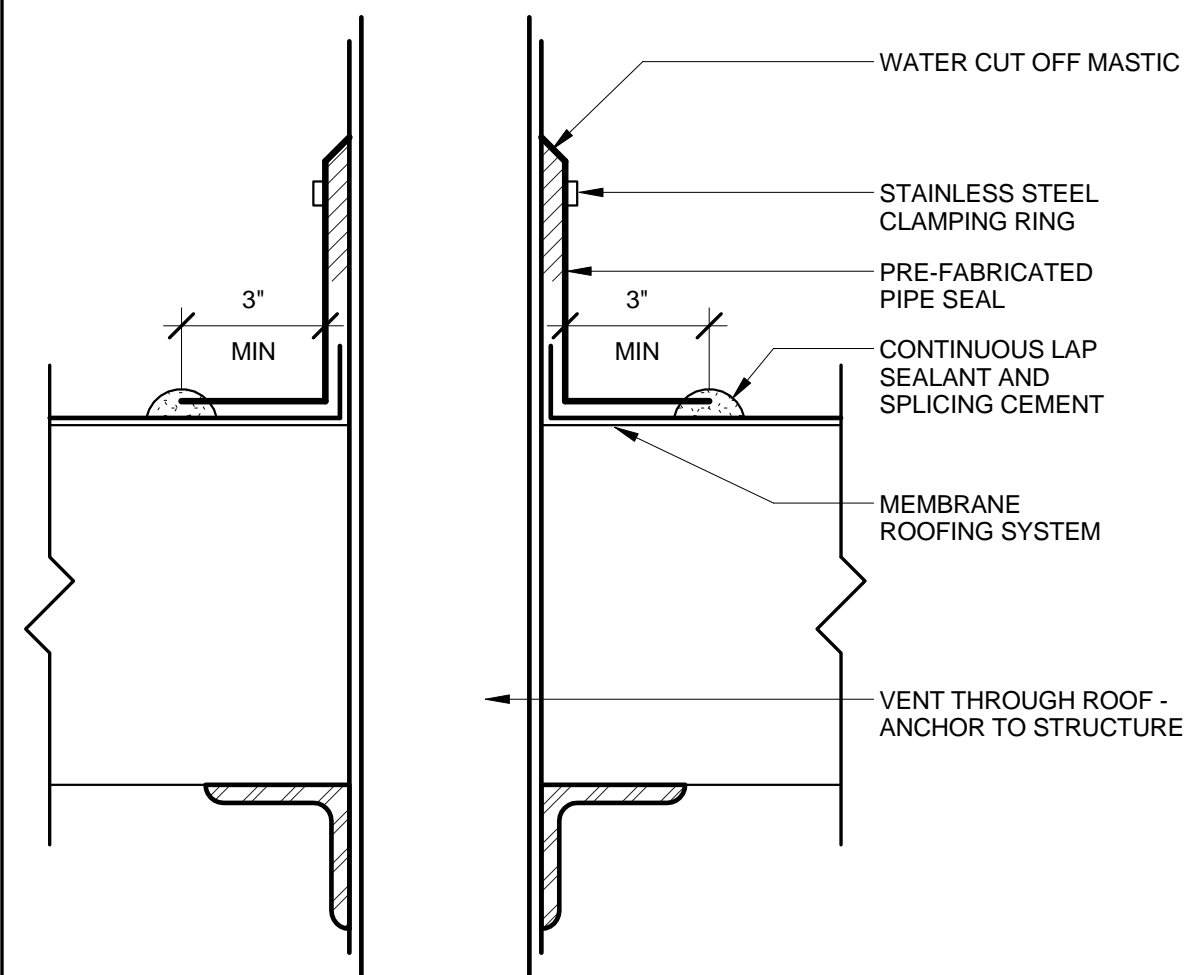

A5 DTL @ VENT / FLAT ROOF
3" = 1'-0"