

DISPLAY THIS CARD ON PRINCIPAL FRONTAGE OF WORK CITY OF PORTLAND

INSPECTION

PERMIT

Permit Number: 070272

Please Read Application And Notes, If Any, Attached

PERMIT ISSUED
OCT - 1 2007
CITY OF PORTLAND

This is to certify that RITE AID OF MAINE INC M Chriselli & Associates/Ron Pao

has permission to Demolition of the "Rite Aid" building reference permit#07-02

AT 365 ALLEN AVE 401 A027001

provided that the person or persons firm or person accepting this permit shall comply with all
of the provisions of the Statutes of Maine and of the Ordinances of the City of Portland regulating
the construction, maintenance and use of buildings and structures, and of the application on file in
this department.

Apply to Public Works for street line and grade if nature of work requires such information.

Notification of inspection must be given and when permission is procured before this building or part thereof is leased or closed-in. 4 HOUR NOTICE IS REQUIRED.

A certificate of occupancy must be procured by owner before this building or part thereof is occupied.

OTHER REQUIRED APPROVALS

Fire Dept. _____
Health Dept. _____
Appeal Board _____
Other _____
Department Name

Jeannie Bowte 10/1/07
Director - Building & Inspection Services

PENALTY FOR REMOVING THIS CARD

City of Portland, Maine - Building or Use Permit Application

389 Congress Street, 04101 Tel: (207) 874-8703, Fax: (207) 874-8716

Permit No: 07-0272	Issue Date:	CBL: 401 A027001
-----------------------	-------------	---------------------

Location of Construction: 365 ALLEN AVE	Owner Name: RITE AID OF MAINE INC	Owner Address: PO BOX 3165	Phone:
Business Name:	Contractor Name: G M Chrisalli & Associates/Rocco P	Contractor Address: 846 Hiawatha Blvd Syracuse	Phone:
Lessee/Buyer's Name	Phone:	Permit Type: Demolitions	Zone:

Past Use: Rite Aid	Proposed Use: Rite- Aid - Demolition of the "Rite Aid" building reference permit#07-0251	Permit Fee:	Cost of Work: \$0.00	CEO District: 4
Proposed Project Description: Demolition of the "Rite Aid" building reference permit#07-0251		FIRE DEPT: <input type="checkbox"/> Approved <input type="checkbox"/> Denied	INSPECTION: Use Group: <i>IM</i> Type: <i>Demolition ONLY</i> <i>IB-2003</i>	
		Signature: <i>JMB 10/11/07</i>		
		PEDESTRIAN ACTIVITIES DISTRICT (P.A.D.)		
		Action: <input type="checkbox"/> Approved <input type="checkbox"/> Approved w/Conditions <input type="checkbox"/> Denied		
		Signature: _____ Date: _____		

Permit Taken By: ldobson	Date Applied For: 03/19/2007	Zoning Approval		
-----------------------------	---------------------------------	------------------------	--	--

1. This permit application does not preclude the Applicant(s) from meeting applicable State and Federal Rules.
2. Building permits do not include plumbing, septic or electrical work.
3. Building permits are void if work is not started within six (6) months of the date of issuance. False information may invalidate a building permit and stop all work..

Special Zone or Reviews <input type="checkbox"/> Shoreland <input type="checkbox"/> Wetland <input type="checkbox"/> Flood Zone <input type="checkbox"/> Subdivision <input type="checkbox"/> Site Plan Maj <input type="checkbox"/> Minor <input type="checkbox"/> MM <input type="checkbox"/> Date: <i>JMB</i>	Zoning Appeal <input type="checkbox"/> Variance <input type="checkbox"/> Miscellaneous <input type="checkbox"/> Conditional Use <input type="checkbox"/> Interpretation <input type="checkbox"/> Approved <input type="checkbox"/> Denied Date: _____	Historic Preservation <input checked="" type="checkbox"/> Not in District or Landmark <input type="checkbox"/> Does Not Require Review <input type="checkbox"/> Requires Review <input type="checkbox"/> Approved <input type="checkbox"/> Approved w/Conditions <input type="checkbox"/> Denied Date: _____
--	---	--

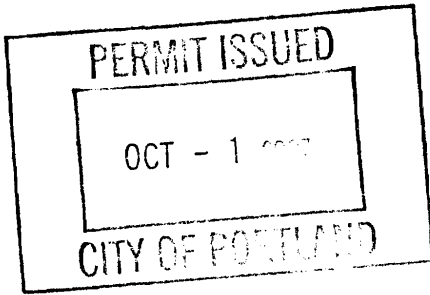

CERTIFICATION

I hereby certify that I am the owner of record of the named property, or that the proposed work is authorized by the owner of record and that I have been authorized by the owner to make this application as his authorized agent and I agree to conform to all applicable laws of this jurisdiction. In addition, if a permit for work described in the application is issued, I certify that the code official's authorized representative shall have the authority to enter all areas covered by such permit at any reasonable hour to enforce the provision of the code(s) applicable to such permit.

SIGNATURE OF APPLICANT	ADDRESS	DATE	PHONE
RESPONSIBLE PERSON IN CHARGE OF WORK, TITLE		DATE	PHONE

City of Portland, Maine - Building or Use Permit

389 Congress Street, 04101 Tel: (207) 874-8703, Fax: (207) 874-8716

Permit No: 07-0272	Date Applied For: 03/19/2007	CBL: 401 A027001
------------------------------	--	----------------------------

Location of Construction: 365 ALLEN AVE	Owner Name: RITE AID OF MAINE INC	Owner Address: PO BOX 3165	Phone:
Business Name:	Contractor Name: G M Chrisalli & Associates/Rocco P	Contractor Address: 846 Hiawatha Blvd Syracuse	Phone:
Lessee/Buyer's Name	Phone:	Permit Type: Demolitions - Building	

Proposed Use: Rite- Aid - Demolition of the "Rite Aid" building reference permit#07-0251	Proposed Project Description: Demolition of the "Rite Aid" building reference permit#07-0251
--	--

Dept: Zoning	Status: Approved	Reviewer: Jeanine Bourke	Approval Date: 09/12/2007
Note: 1) Approved on permit # 07-0251			Ok to Issue: <input checked="" type="checkbox"/>
Dept: Building	Status: Approved with Conditions	Reviewer: Jeanine Bourke	Approval Date: 10/01/2007
Note: 1) Demolition permit only. No other construction activities allowed.			Ok to Issue: <input checked="" type="checkbox"/>

Comments: 3/19/2007-ldobson: On Hold Reference Permit# 07-0251 will need new Call list- Northern Utilities and inspection Fee on previous permit Per Jeanie LJD 9/12/2007-jmb: Inspection has been scheduled for 9/28 and Northern Utilities has been contacted for verification of gas being retired 9/13/2007-ldobson: Mark Allen from Northern Utilities - Gas lines have been retired LJD

City of Portland, Maine - Building or Use Permit

389 Congress Street, 04101 Tel: (207) 874-8703, Fax: (207) 874-8716

Permit No: 07-0251	Date Applied For: 03/13/2007	CBL: 401 A027001
------------------------------	--	----------------------------

Location of Construction: 365 Allen Ave	Owner Name: RITE AID OF MAINE INC	Owner Address: PO BOX 3165	Phone:
Business Name:	Contractor Name: G M Chrisalli & Associates/Rocco P	Contractor Address: 846 Hiawatha Blvd Syracuse	Phone:
Lessee/Buyer's Name	Phone:	Permit Type: Demolitions - Building	

Proposed Use: Commerical / Rite Aid Demolition of 3 bldgs to clear lot for new Rite Aid	Proposed Project Description: Demolition of 3 bldgs to clear lot for new Rite Aid
---	---

Dept: Zoning **Status:** Approved with Conditions **Reviewer:** Marge Schmuckal **Approval Date:** 03/15/2007

Note: **Ok to Issue:**

- 1) All conditions on permit #06-1766 are still in force.
- 2) This permit is being approved on the basis of plans submitted. Any deviations shall require a separate approval before starting that work. This permit goes with permit #06-1766 for the construction of the new Rite Aid.
- 3) Separate permits shall be required for any new signage.

Dept: Building **Status:** Approved with Conditions **Reviewer:** Jeanine Bourke **Approval Date:** 03/19/2007

Note: **Ok to Issue:**

- 1) This permit only approves the demolition of the Pizza shop and Butcher shop buildings.
- 2) THIS PERMIT DOES NOT APPROVE THE DEMOLITION OF THE RITE AID BUILDING. A SEPARATE PERMIT HAS BEEN CREATED FOR THIS WHICH IS ON HOLD UNTIL NORTHERN UTILITIES APPROVES THE GAS LINE RELOCATION.

Comments:

3/13/2007-dmartin: Received demo application via fax on 3/13/07. Called Matt Howland @ Crisalli Assoc and told him we need the call list, and copy of letter and who it was delivered to. I advised him that he can not take any bldgs down until the permit was issued. I'm putting the application in the hold cabinet until requested info is submitted/dm

3/16/2007-jmb: Pre-demolition inspection completed, notified N Utilities for release, there is still an inactive line under the Pizza shop that should be shut and removed on 3/19. On hold for NU approval.

3/19/2007-jmb: Rick Bellmare of Northern Utilities called to give the approval to demolish the former Pizza shop and the former butcher shop. THIS PERMIT DOES NOT APPROVE THE DEMOLITION OF THE RITE AID BUILDING. A SEPARATE PERMIT HAS BEEN CREATED FOR THIS WHICH IS ON HOLD UNTIL NORTHERN UTILITIES APPROVES THE GAS LINE RELOCATION.

3/19/2007-ldobson: New Demolition permit created for the "RITE AID" building demolition will begin when new Rite Aid building is finished

G. M. CRISALLI & ASSOCIATES, INC.

843 HIAWATHA BLVD. WEST
SYRACUSE, NY 13204
Phone: 315.454.0000
General Fax: 315.454.GMCA

FAX TRANSMISSION COVER SHEET

DATE: 3/15/2007
TO: City of Portland
ATTN: Donna Martin
FAX #: 207.874.8716
SENDER: Matthew Howland, Project Manager
PROJECT: Rite Aid - Portland, ME
SUBJECT: Notice of Demolition to Neighbors

YOU SHOULD RECEIVE 2 PAGE (S), INCLUDING THIS COVER SHEET. IF YOU DO NOT RECEIVE ALL THE PAGES, PLEASE CALL 315.454.0000

Donna,

Here is the letter we delivered to the following neighbors:

LL Bean
Amato's Enterprises
Tsan Chau

Let me know if there is anything else you need.

Thanks,

Matthew Howland
Project Manager
G.M. Crisalli & Associates
Cell: 315.380.1412

Cc: Debra Alibrandi, Contract Administrator

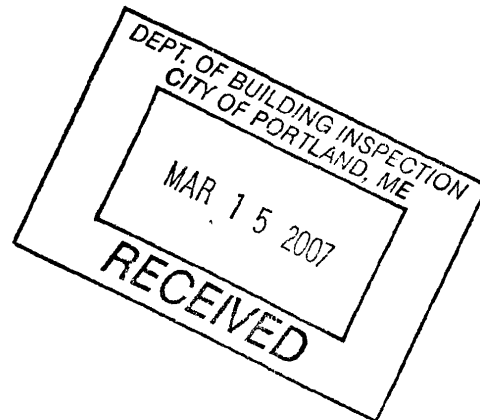

G. M. Crisalli & Associates, Inc.

A Full Service Construction Corporation

March 13, 2007

Attn: Donna Martin
City of Portland, Maine
Inspections Divisions Services
389 Congress St., Room 315
Portland, ME 04101

Via: DHL 205620000852

Re: Rite Aid # 4122 Portland Maine
Demolition Permit – 365 & 383 Allen Avenue
GMCA Project 0601111

Dear Mrs. Martin,

Attached please find the following for the above mentioned project:

- Check # 029981 in the amount of \$620.00 for the Demolition Permit
- Permit Application
- Photos

If you need anything further please do not hesitate to contact me.

Thank you.

Sincerely,
G.M. Crisalli & Associates, Inc

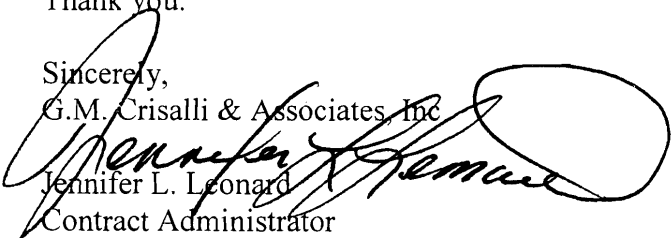
Jennifer L. Leonard
Contract Administrator

Attachments: As referenced above

cc: Gary M. Crisalli, President
Matthew Howland, Project Manager



DEMOLITION CALL LIST & Requirements

Site Address: 365-383 Allen Ave

Owner: Rite Aid Corp

Structure Type: Retail / Restaurant

Contractor: G. M. Crisalli

Utility Approvals

Number

Contact Name/Date

Central Maine Power

1-800-750-4000

Work Order # 300254190 / 3/13/07

Northern Utilities

797-8002 ext 6241

Marc - 3/14/07

Portland Water District

761-8310

Dennis - 3/13/07

Dig Safe

1-888-344-7233

Done

After calling Dig Safe, you must wait 72 business hours before digging can begin.

DPW/ Traffic Division (L. Cote)

874-8891

Lucy - 3/14/07

DPW/ Sealed Drain Permit (C. Merritt)

874-8822

Eric - 3/14/07

Historic Preservation

874-8726

Deb Andrews - 3/14/07

Fire Dispatcher

874-8576

Richards - 3/14/07

Additional Requirements

- 1) Written Notice to Adjoining Owners
- 2) A Photo of the Structure(s) to be demolished
- 3) Certification from an asbestos abatement company

DEP - Environmental (Augusta)

287-2651

U.S. EPA Region 1 - No Phone call required. Just mail copy of State notification to:

Demo / Reno Clerk
 US EPA Region I (SEA)
 JFK Federal Building
 Boston, MA 02203

I have contacted all of the necessary companies/departments as indicated above and attached all required documentation.

Signed: _____

Date: _____

For more information or to download this form and other permit applications visit the Inspections Division on our website at www.portlandmaine.gov

Building Inspections Division - 389 Congress Street - Portland, Maine 04101 - (207) 874-8703 - FACSIMILE (207) 874-8716 - TTY (207) 874-8936



NORTHEAST TEST CONSULTANTS

ASBESTOS MATERIALS INSPECTION

at

**RITE AID
373 ALLEN AVENUE
PORTLAND, MAINE**

NTC JOB #10436-2007

Prepared by:

**NORTHEAST TEST CONSULTANTS
587 SPRING STREET
WESTBROOK, ME 04092**

Prepared for:

*Mr. Gary Bucklin
S.W. Cole Engineering, Inc.
286 Portland Road
Gorham, ME 04039-9586*

February 22, 2007

ASBESTOS INSPECTION & SAMPLING

The structure assessed is comprised of masonry construction with flat metal decking and a rubber membrane roof system. Internally, wall surfaces were found to be either masonry or sheetrock finish walls that are either painted or contain wood sheeting and/or paneling overlays. Ceiling systems were comprised of suspended ceiling systems or textured sheetrock. The majority of the public areas and office spaces contain 12"x 12" floor tile, with the front entrance area having a section of 8" x 8" tiled area. All observed piping systems contain fiberglass thermal system insulations. No suspect ACM's were observed for the HVAC unit located on the roof.

The structure assessed did contain building materials that would be suspect asbestos containing materials.

Bulk samples of these suspect materials were collected and consisted of the following:

Floor Tile
Floor Mastics
Ceiling Tiles
Textured Ceilings
Sheetrock
Joint Compound
Masonry Caulking

A total of thirty two (32) samples were collected, with 36 samples requiring analysis due to negative analysis results and layering.

Asbestos **was not** detected in any of the materials sampled.

Limitations

Any conclusions contained herein are limited by the scope of work performed; no warranty, expressed or implied, is indicated as to any subsurface conditions not specifically noted within this report.

Explanation of Analysis Methods

The collected samples were analyzed utilizing Polarized Light Microscopy (PLM) methods.

PHOTOGRAPH LOG

**Rite Aid
373 Allen Avenue; Portland, ME**



View of typical rear storage area.

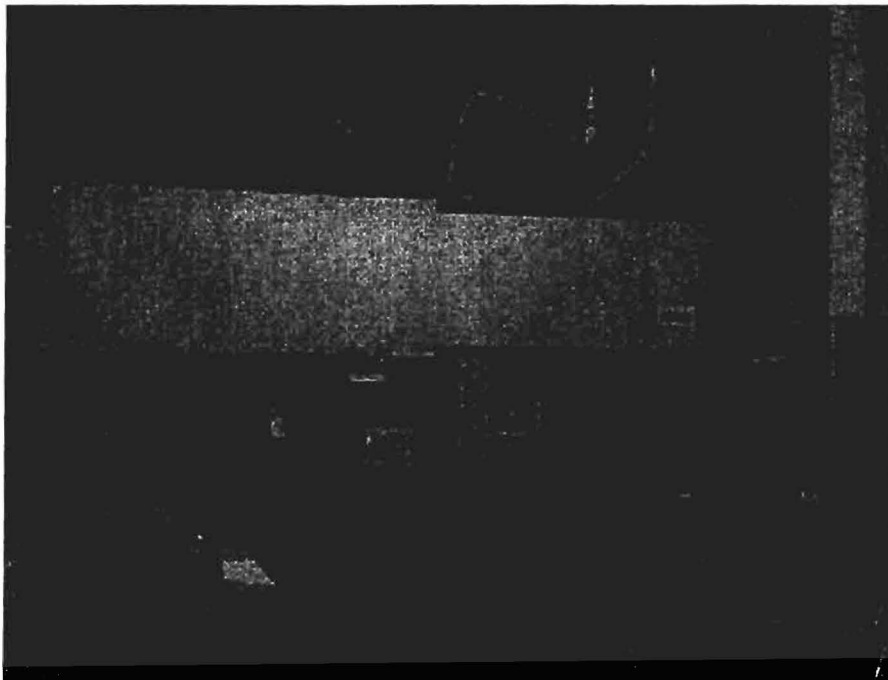

Another view of rear storage area.

PHOTOGRAPH LOG

Rite Aid
373 Allen Avenue; Portland, ME



View of hallway area illustrating 2' x 4' ceiling panels.



View of retail sales area illustrating ceiling and floor systems.

PHOTOGRAPH LOG

Rite Aid
373 Allen Avenue; Portland, ME

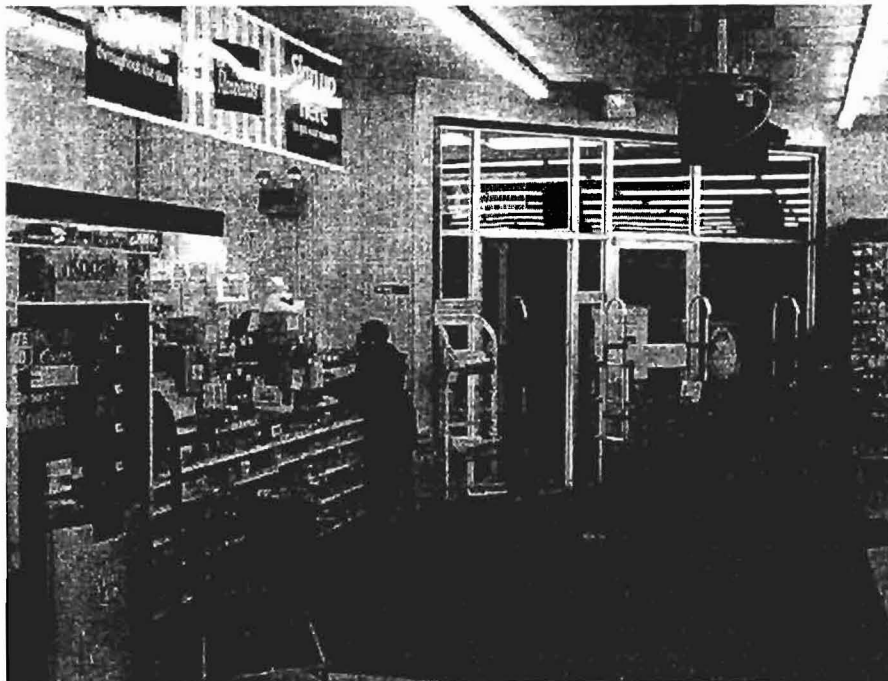

View of front area of store with 8" x 8" brick patterned floor tile.

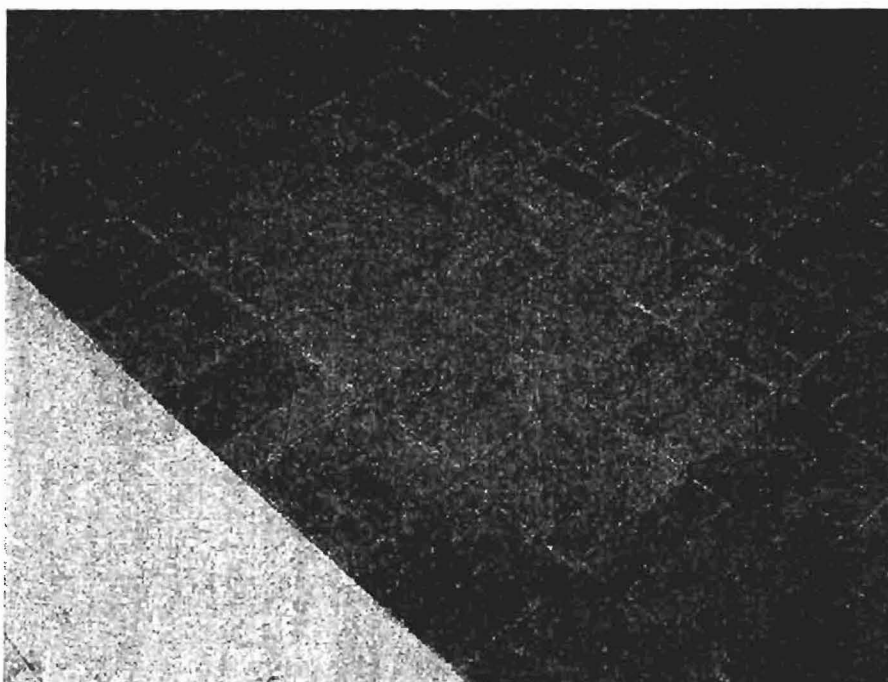

Close up of previously mentioned brick patterned floor tile.



**Maine Department of Environmental Protection
Lead & Asbestos Hazard Prevention Program**

17 State House Station, Augusta, Me 04333-0017

Tel: (207) 287-2651 Fax: (207) 287-7826



Building Demolition Notification Form (BDNF)

Important Notice: Maine law requires the filing of this "Building Demolition Notification Form" prior to demolition of any building except a single-family home

1) Building owners are required to provide this notification of the demolition of a building to the DEP at least 5 working days prior to the demolition. This notification is not required before the demolition of a single-family residence or related structure (e.g., garage, shed, barn). It is also not required if previous notification of the demolition has been provided to the DEP as part of an asbestos abatement project notification. **Demolition** means the tearing down or intentional burning of a building or part of a building.

2) Prior to demolition, building owners must determine if there is any asbestos-containing material(s) (ACM) in the building. An "asbestos inspection" by a DEP-licensed Asbestos Consultant is required for all buildings except single-family homes and residential buildings with 2-4 units built after 1980. In lieu of an asbestos inspection, pre-1981 residential buildings with 2-4 units can be surveyed to identify possible ACM by someone knowledgeable about ACM, such as a code enforcement officer or building inspector. If materials that may contain asbestos are found, then you can either assume they are ACM or hire a DEP-licensed Asbestos Consultant to test the materials.

3) Whenever more than 3 square feet or 3 linear feet of ACM is identified, the ACM must be abated in accordance with the *Maine Asbestos Management Regulations* by a DEP-licensed Asbestos Abatement Contractor. This includes materials presumed to be ACM. Check www.state.me.us/dep/rwm/asbestos/index.htm for a listing of asbestos contractors.

Prior to issuing a local demolition permit, the DEP requests that municipalities have applicants for municipal demolition permits complete this form and fax it to the DEP at 207-287-7826. Municipalities should not issue local demolition permits if the required asbestos inspection or survey has not been performed and identified ACM removed.

Were asbestos-containing materials found? yes no no inspection or survey required (post-1980 2-4 unit)

<i>property address:</i> Rite Aid 373 Allen Avenue Portland, Maine	<i>building description:</i> <input type="checkbox"/> pre-1981 residential with 2-4 units <input type="checkbox"/> post-1980 residential with 2-4 units <input checked="" type="checkbox"/> other: Commercial Structure
<i>asbestos survey performed by: (name & address)</i> Rick Medlin/ Northeast Test Consultants 587 Spring Street Westbrook, ME 04096 <i>telephone: (207) 854 - 3939</i>	<i>asbestos inspection performed by: (name of licensed Asbestos Consultant)</i> Northeast Test Consultants ME DEP SF-0004 <i>telephone: (207) 854 - 3939</i>
<i>property owner: (name & address)</i> <i>telephone: () -</i>	<i>demolition contractor: (name & address)</i> <i>telephone: () -</i>
<i>demolition start date:</i>	<i>demolition end date:</i>

Notification Submitted by: (please print)

Date Submitted

Help save Maine fisheries – Remove and recycle mercury thermostats and fluorescent lamps from your building prior to demolition!

ASBESTOS BULK RESULTS

Sample Date: 2/6/07
 NTC Job # 10436-2007

Client: S.W.Cole Engineering, Inc.
286 Portland Road
Gorham, Maine 04039-9586

Location: Rite Aid
373 Allen Avenue
Portland, Maine

This report only refers to the sample analyzed and is not necessarily denotative of the quality or condition of overtly identical or similar products. This report is submitted and approved for the use of the client to whom it is addressed. It is not to be used, in part or in whole, in any advertising without prior written authorization from NTC. Sample types, locations and collection properties are based upon the information provided by the persons submitting them and, unless collected by NTC personnel, we explicitly disclaim any knowledge and liability for the accuracy of this data. All rights reserved by Northeast Test Consultants, Westbrook, Maine. This analytical report is provided by NTC and does not indicate endorsement by NVLAP or any agency of the U.S. Government

Sample #	Lab #	Location / Description	% & Type of Asbestos	% & Type Fibrous Material	% Non-Fibrous Material
B-17	B- 7037022	Office #3; 2 x 4 Ceiling Tile, White w/pinholes	None Detected	50% Cellulose 10% Mineral Wool	40%
B-18	B- 7037023	Sales Area; 2 x 4 Ceiling Tile, White w/pinholes	None Detected	50% Cellulose 10% Mineral Wool	40%
B-19	B- 7037024	Sales Area; 2 x 4 Ceiling Tile, White w/pinholes	None Detected	50% Cellulose 10% Mineral Wool	40%
B-20	B- 7037025	Office #1; 2 x 4 Ceiling Tile, White w/pinholes	None Detected	50% Cellulose 10% Mineral Wool	40%
B-21	B- 7037026	Office #2; 2 x 4 Ceiling Tile, White w/pinholes	None Detected	50% Cellulose 10% Mineral Wool	40%
B-22	B- 7037027	Office #2; 2 x 4 Ceiling Tile, White w/pinholes	None Detected	50% Cellulose 10% Mineral Wool	40%
B-23	B- 7037028	Sales Area; 2 x 4 Ceiling Tile, White w/pinholes	None Detected	50% Cellulose 10% Mineral Wool	40%
B-24	B- 7037029	Back Hallway; 2 x 4 Ceiling Tile, White w/grid pattern	None Detected	50% Cellulose 10% Mineral Wool	40%

Laboratory: I.A.T.L (NVLAP # 101165-0)
 Analytical Method: EPA 600/R-93/116

Sampled by: R. Medlin
 Approved by: Stephen R. Broadhead
 Initial _____



S.W. COLE
ENGINEERING, INC.

• Geotechnical Engineering • Field & Lab Testing • Scientific & Environmental Consulting

04-0226.2 E

July 6, 2004

Bruce Ronayne Hamilton Architects
Attention: Randy Kangas
833 Turnpike Road, P.O. Box 104
New Ipswich, NH 03071

Subject: Asbestos Survey
Proposed Rite Aid
Allen Avenue and Washington Avenue
Portland, Maine

Dear Randy:

As requested by you, S. W. COLE ENGINEERING, INC. has coordinated an Asbestos Survey of two vacant, commercial buildings proposed for demolition in conjunction with the development of a new Rite Aid at the intersection of Allen Avenue and Washington Avenue in Portland, Maine.

We completed a Phase I – Environmental Site Assessment (ESA) Update of the site for Bruce Ronayne Hamilton Architects in 2004. The findings of the ESA Update were included in a report dated May 14, 2004 and titled: *Phase I – Environmental Site Assessment Update, Proposed Rite Aid, Allen Avenue and Washington Avenue, Portland, Maine.*

Environmental Safety Professionals (ESP) of Brewer, Maine performed the Asbestos Survey of the two buildings (a masonry block structure last used as a pizza restaurant, and a wood-frame structure formerly used as a butcher shop) on June 25, 2004.

ESP collected seventeen (17) random bulk samples of suspect asbestos-containing building materials from the former pizza restaurant building, and collected seven (7) random bulk samples of suspect asbestos-containing building materials from the former butcher shop building. The suspect materials sampled included floor tiles, mastic,

GRAY, ME OFFICE

286 Portland Road, Gray, ME 04039-9586 ■ Tel (207) 657-2866 ■ Fax (207) 657-2840 ■ E-Mail infogray@swcole.com ■ www.swcole.com

Other offices in Augusta, Bangor, and Caribou, Maine & Somersworth, New Hampshire

Augusta (207) 626-0600



Environmental Safety Professionals

21 Sylvan Dr. Brewer, ME 04412
Telephone (207) 989-6848 • FAX (207) 989-5020

Attn.: Mr. Gary Bucklin, Project Manager
S. W. Cole Engineering
P. O. Box 378
Gray, Maine 04039

July 1, 2004

Re: Inspection for RACM Proposed Rite Aid Site on Allen Ave. in Portland, Maine

Dear Mr. Bucklin:

On June 25, 2004 Environmental Safety Professionals (ESP) performed an asbestos survey of the commercial properties on Washington Street and Allen Ave. in Portland, Maine.

The two buildings unoccupied and scheduled for demolition. The former House of Pizza was a cinder block building with standard plumbing and forced air heating. The former butcher shop was a wood frame, single story building with electric space heat. This was a fully invasive survey, in that, every attempt was made to identify all asbestos which may include causing minor damage to nonstructural building components. The building was inspected and bulk material samples were taken by a Maine Department of Environmental Protection (DEP) certified Asbestos Inspector. The materials sampled were taken in a random manner representative of all suspect materials following the EPA and DEP protocol. The sampling protocol included the collection of sufficient samples, representative of the materials in question, to ascertain the presents of asbestos. The individual materials are listed in the enclosed report.

After randomly sampling the suspect materials within the building, the bulk materials were analyzed by a Maine DEP certified Asbestos Bulk Analyst. All bulk samples were analyzed by Polarized Light Microscopy (PLM) and Dispersion Staining Techniques (DS) at 100x magnification in accordance with the NIOSH 9002 method and EPA Guidelines. All sample results were reported by type and percentage composition of asbestos and non-asbestos containing materials.

Suspect material investigated included: 1x1 floor tiles (various colors) and associated mastic, sheet rock and joint compound, various ceiling tiles, blown-in insulation. Non-suspect materials included: fiberglass bat insulation, fiberglass duct insulation, foam insulation and plastic wall cover in butcher shop, and building materials composed of rubber, brick, cinder block, glass and metal.



ENVIRONMENTAL SAFETY PROFESSIONALS
 21 Sylvan Drive
 Brewer, Maine 04412
 207-889-8848

BULK SAMPLE SUMMARY REPORT

Project Name: Asbestos Bulk Analyses
 Allen Ave. Rite Aid
 MM-040625-01

Samples Submitted By: Mark Morchause (AI-0133)
 Analyst: Mark Morchause (BA-0059)

Client Name/Address: S.W. Cole Engineering, Inc.
 P.O. Box 378
 Gray, Maine 04039

Date Received: 6/25/2004
 Date Analyzed: 6/28/2004

Analytical Method-MIOSH 9002 or EPA/600/R-93/116

Sample I.D.	Sample Description	Asbestiform Components	%	Fibrous Components	%	Non-Fibrous Components	%
B-01	Washington Ave House of Pizza White 1x1 floor tile located in former Jacksmith side	<input type="checkbox"/> Chrysotile <input type="checkbox"/> Amosite <input type="checkbox"/> Crocidolite <input type="checkbox"/> Tremolite <input type="checkbox"/> Actinolite	None Detected	<input type="checkbox"/> Mineral Wool <input type="checkbox"/> Fibrous Glass <input type="checkbox"/> Synthetic Fiber <input checked="" type="checkbox"/> Cellulosic Fiber <input type="checkbox"/> Other (.....)	Trace	<input checked="" type="checkbox"/> Lime, Clay, or Mineral Binders <input checked="" type="checkbox"/> Mineral Debris <input type="checkbox"/> Mastic <input type="checkbox"/> Talc <input checked="" type="checkbox"/> Other (Polymer Resin)	10-15% 35-45% 30-40%
		Is Asbestos Present ?	<input type="checkbox"/> Yes <input checked="" type="checkbox"/> No				
B-01a	Washington Ave House of Pizza Mastic associated with White 1x1 floor tile	<input type="checkbox"/> Chrysotile <input type="checkbox"/> Amosite <input type="checkbox"/> Crocidolite <input type="checkbox"/> Tremolite <input type="checkbox"/> Actinolite	None Detected	<input type="checkbox"/> Mineral Wool <input type="checkbox"/> Fibrous Glass <input type="checkbox"/> Synthetic Fiber <input checked="" type="checkbox"/> Cellulosic Fiber <input type="checkbox"/> Other (.....)	5-15%	<input checked="" type="checkbox"/> Lime, Clay, or Mineral Binders <input type="checkbox"/> Mineral Debris <input type="checkbox"/> Mastic <input type="checkbox"/> Talc <input checked="" type="checkbox"/> Other (Organic Resin)	10-15% 60-70%
		Is Asbestos Present ?	<input type="checkbox"/> Yes <input checked="" type="checkbox"/> No				
B-02	Washington Ave House of Pizza White 1x1 floor tile located in former Jacksmith side	<input type="checkbox"/> Chrysotile <input type="checkbox"/> Amosite <input type="checkbox"/> Crocidolite <input type="checkbox"/> Tremolite <input type="checkbox"/> Actinolite	None Detected	<input type="checkbox"/> Mineral Wool <input type="checkbox"/> Fibrous Glass <input type="checkbox"/> Synthetic Fiber <input checked="" type="checkbox"/> Cellulosic Fiber <input type="checkbox"/> Other (.....)	Trace	<input checked="" type="checkbox"/> Lime, Clay, or Mineral Binders <input checked="" type="checkbox"/> Mineral Debris <input type="checkbox"/> Mastic <input type="checkbox"/> Talc <input checked="" type="checkbox"/> Other (Polymer Resin)	10-15% 35-45% 30-40%
		Is Asbestos Present ?	<input type="checkbox"/> Yes <input checked="" type="checkbox"/> No				



ENVIRONMENTAL SAFETY PROFESSIONALS
 21 Sylvan Drive
 Brewer, Maine 04412
 207-888-6848

BULK SAMPLE SUMMARY REPORT

Project Name: Asbestos Bulk Analyses
 Allen Ave. Rite Aid
 MMA:040625.01

Samples Submitted By: Mark Marchouse (AI:0111)
 Analyst: Mark Marchouse (BA:0059)

Date Received: 6/25/2004
 Date Analyzed: 6/28/2004

Client Name/Address: S.W. Cole Engineering, Inc.
 P.O. Box 378
 Gray, Maine 04039

Analytical Method-NIOSH 9002 or EPA/600/R-93/116

Sample I.D.	Sample Description	Asbestiform Components	%	Fibrous Components	%	Non-Fibrous Components	%
B-04a	Washington Ave House of Pizza Mastic associated with Gray/Brown floor tile	<input type="checkbox"/> Chrysotile <input type="checkbox"/> Amosite <input type="checkbox"/> Crocidolite <input type="checkbox"/> Tremolite <input type="checkbox"/> Actinolite	None Detected	<input type="checkbox"/> Mineral Wool <input type="checkbox"/> Fibrous Glass <input type="checkbox"/> Synthetic Fiber <input checked="" type="checkbox"/> Cellulosic Fiber <input type="checkbox"/> Other (.....)	5-15%	<input checked="" type="checkbox"/> Lime, Clay, or Mineral Binders <input type="checkbox"/> Mineral Debris <input type="checkbox"/> Mastic <input type="checkbox"/> Talc <input checked="" type="checkbox"/> Other (Organic Resin)	10-15% 30-45% 60-70%
		Is Asbestos Present ?	<input type="checkbox"/> Yes <input checked="" type="checkbox"/> No				
B-05	Washington Ave House of Pizza Beige 1x1 floor tile located in Hallway in House of Pizza	<input type="checkbox"/> Chrysotile <input type="checkbox"/> Amosite <input type="checkbox"/> Crocidolite <input type="checkbox"/> Tremolite <input type="checkbox"/> Actinolite	None Detected	<input type="checkbox"/> Mineral Wool <input type="checkbox"/> Fibrous Glass <input type="checkbox"/> Synthetic Fiber <input checked="" type="checkbox"/> Cellulosic Fiber <input type="checkbox"/> Other (.....)	Trace	<input checked="" type="checkbox"/> Lime, Clay, or Mineral Binders <input checked="" type="checkbox"/> Mineral Debris <input type="checkbox"/> Mastic <input type="checkbox"/> Talc <input checked="" type="checkbox"/> Other (Polymer Resin)	10-15% 35-45% 30-40%
		Is Asbestos Present ?	<input type="checkbox"/> Yes <input checked="" type="checkbox"/> No				
B-05a	Washington Ave House of Pizza Mastic associated with Beige 1x1 floor tile	<input type="checkbox"/> Chrysotile <input type="checkbox"/> Amosite <input type="checkbox"/> Crocidolite <input type="checkbox"/> Tremolite <input type="checkbox"/> Actinolite	None Detected	<input type="checkbox"/> Mineral Wool <input type="checkbox"/> Fibrous Glass <input type="checkbox"/> Synthetic Fiber <input checked="" type="checkbox"/> Cellulosic Fiber <input type="checkbox"/> Other (.....)	5-15%	<input checked="" type="checkbox"/> Lime, Clay, or Mineral Binders <input type="checkbox"/> Mineral Debris <input type="checkbox"/> Mastic <input type="checkbox"/> Talc <input checked="" type="checkbox"/> Other (Organic Resin)	10-15% 60-70%
		Is Asbestos Present ?	<input type="checkbox"/> Yes <input checked="" type="checkbox"/> No				



ENVIRONMENTAL SAFETY PROFESSIONALS
 21 Sylvan Drive
 Brewer, Maine 04412
 207-989-6848

BULK SAMPLE SUMMARY REPORT

Project Name: Asbestos Bulk Analyses
 Alica Ave. Rile Aid
 MM-040625-01

Samples Submitted By: Mark Morehouse (AI-0133)
 Analyst: Mark Morehouse (BA-0059)

Date Received: 6/25/2004
 Date Analyzed: 6/28/2004

Client Name/Address: S.W. Cole Engineering, Inc.
 P.O. Box 378
 Gray, Maine 04019

Analytical Method-NIOSH 9002 or EPA/600/R-93/116

Sample I.D.	Sample Description	Asbestiform Components	%	Fibrous Components	%	Non-Fibrous Components	%
B-09	Former Butcher Shop Red tile floor tile located in outer area	<input type="checkbox"/> Chrysotile <input type="checkbox"/> Amosite <input type="checkbox"/> Crocidolite <input type="checkbox"/> Tremolite <input type="checkbox"/> Actinolite	None Detected	<input type="checkbox"/> Mineral Wool <input type="checkbox"/> Fibrous Glass <input type="checkbox"/> Synthetic Fiber <input checked="" type="checkbox"/> Cellulosic Fiber <input type="checkbox"/> Other (.....)	Trace	<input checked="" type="checkbox"/> Lime, Clay, or Mineral Binders <input checked="" type="checkbox"/> Mineral Debris <input type="checkbox"/> Mastic <input type="checkbox"/> Talc <input checked="" type="checkbox"/> Other (Polymer Resin.....)	10-15% 35-45% 30-40%
		Is Asbestos Present ?	<input type="checkbox"/> Yes <input checked="" type="checkbox"/> No				
B-10	Former Butcher Shop Mastic associated with White and Cream colored floor tile	<input checked="" type="checkbox"/> Chrysotile <input type="checkbox"/> Amosite <input type="checkbox"/> Crocidolite <input type="checkbox"/> Tremolite <input type="checkbox"/> Actinolite	15-20%	<input type="checkbox"/> Mineral Wool <input type="checkbox"/> Fibrous Glass <input type="checkbox"/> Synthetic Fiber <input type="checkbox"/> Cellulosic Fiber <input type="checkbox"/> Other (.....)	None Detected	<input checked="" type="checkbox"/> Lime, Clay, or Mineral Binders <input type="checkbox"/> Mineral Debris <input type="checkbox"/> Mastic <input type="checkbox"/> Talc <input checked="" type="checkbox"/> Other (Organic Resin.....)	10-15% 60-65%
		Is Asbestos Present ?	<input checked="" type="checkbox"/> Yes <input type="checkbox"/> No				
B-11	Former Butcher Shop Red tile floor tile located outer area	<input type="checkbox"/> Chrysotile <input type="checkbox"/> Amosite <input type="checkbox"/> Crocidolite <input type="checkbox"/> Tremolite <input type="checkbox"/> Actinolite	None Detected	<input type="checkbox"/> Mineral Wool <input type="checkbox"/> Fibrous Glass <input type="checkbox"/> Synthetic Fiber <input checked="" type="checkbox"/> Cellulosic Fiber <input type="checkbox"/> Other (.....)	Trace	<input checked="" type="checkbox"/> Lime, Clay, or Mineral Binders <input checked="" type="checkbox"/> Mineral Debris <input type="checkbox"/> Mastic <input type="checkbox"/> Talc <input checked="" type="checkbox"/> Other (Polymer Resin.....)	10-15% 35-45% 30-40%
		Is Asbestos Present ?	<input type="checkbox"/> Yes <input checked="" type="checkbox"/> No				

VUJ 70.11 4007/10/10
 10/04



ENVIRONMENTAL SAFETY PROFESSIONALS
 21 Sylvan Drive
 Brewer, Maine 04412
 207-989-6848

BULK SAMPLE SUMMARY REPORT

Project Name: Asbestos Bulk Analyses.....
 Allen Ave. Rite Aid..... Samples Submitted By: Mack Morehouse (AL-0133)..... Date Received: 6/25/2004.....
 MM-040625-01..... Analyst: Mark Morehouse (BA-0059)..... Date Analyzed: 6/28/2004.....
 Client Name/Address: S.W. Cole Engineering, Inc.....
 P.O. Box 378.....
 Gray, Maine 04039.....

Analytical Method-NIOSH 9002 or EPA/600/R-93/116

Sample I.D.	Sample Description	Asbestiform Components	%	Fibrous Components	%	Non-Fibrous Components	%
B-14	Washington Ave. House of Pizza 2X4 ceiling tile located locksmith area	<input type="checkbox"/> Chrysotile <input type="checkbox"/> Amosite <input type="checkbox"/> Crocidolite <input type="checkbox"/> Tremolite <input type="checkbox"/> Actinolite	None Detected	<input type="checkbox"/> Mineral Wool <input checked="" type="checkbox"/> Fibrous Glass <input type="checkbox"/> Synthetic Fiber <input checked="" type="checkbox"/> Cellulosic Fiber <input type="checkbox"/> Other (.....) 10-15% 20-25%	<input checked="" type="checkbox"/> Lime, Clay, or Mineral Binders <input type="checkbox"/> Mineral Debris <input type="checkbox"/> Mastic <input type="checkbox"/> Talc <input checked="" type="checkbox"/> Other (Perlite)	3-5% 50-55%
		Is Asbestos Present ?	<input type="checkbox"/> Yes <input checked="" type="checkbox"/> No				
B-15	Washington Ave. House of Pizza Sheet Rock and Joint Compound	<input type="checkbox"/> Chrysotile <input type="checkbox"/> Amosite <input type="checkbox"/> Crocidolite <input type="checkbox"/> Tremolite <input type="checkbox"/> Actinolite	None Detected	<input type="checkbox"/> Mineral Wool <input type="checkbox"/> Fibrous Glass <input checked="" type="checkbox"/> Synthetic Fiber <input checked="" type="checkbox"/> Cellulosic Fiber <input type="checkbox"/> Other (.....) 5-10% 15-25%	<input checked="" type="checkbox"/> Lime, Clay, or Mineral Binders <input checked="" type="checkbox"/> Mineral Debris <input type="checkbox"/> Mastic <input type="checkbox"/> Talc <input type="checkbox"/> Other (.....)	35-45% 10-20%
		Is Asbestos Present ?	<input type="checkbox"/> Yes <input checked="" type="checkbox"/> No				
B-16	Washington Ave. House of Pizza Sheet Rock and Joint Compound	<input type="checkbox"/> Chrysotile <input type="checkbox"/> Amosite <input type="checkbox"/> Crocidolite <input type="checkbox"/> Tremolite <input type="checkbox"/> Actinolite	None Detected	<input type="checkbox"/> Mineral Wool <input type="checkbox"/> Fibrous Glass <input checked="" type="checkbox"/> Synthetic Fiber <input checked="" type="checkbox"/> Cellulosic Fiber <input type="checkbox"/> Other (.....) 5-10% 15-25%	<input checked="" type="checkbox"/> Lime, Clay, or Mineral Binders <input checked="" type="checkbox"/> Mineral Debris <input type="checkbox"/> Mastic <input type="checkbox"/> Talc <input type="checkbox"/> Other (.....)	35-45% 10-20%
		Is Asbestos Present ?	<input type="checkbox"/> Yes <input checked="" type="checkbox"/> No				

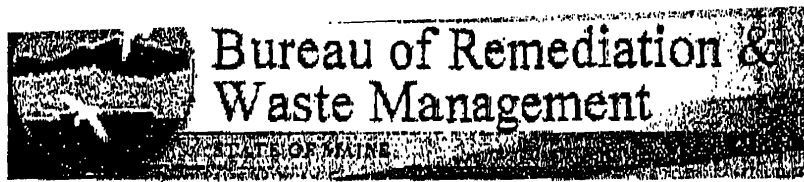

Demolitions and Asbestos

1) Overview

In Maine, building demolitions happen on a regular basis. Many of the demolitions occur in older buildings that are likely to contain some asbestos products, particularly in or on heating (HVAC), wall, floor, and ceiling systems. These demolition projects may be happening without the proper protection of employees, the general public, and the environment. It is important to remember that state and federal laws require that owners have buildings inspected and have any asbestos products properly removed prior to demolition. The Maine DEP is forwarding this information to municipal officials in an effort to increase awareness of and compliance with applicable rules, resulting in less asbestos exposure to the general public, demolition site personnel, and environment.

2) What Can Municipalities Do To Help?

Municipalities can greatly assist the people of Maine and the Department by joining with the DEP and the US EPA to ensure that asbestos is properly managed during demolitions. *Specifically, municipalities can hand out appropriate information, issue demolition permits only to persons, who can demonstrate that they will properly handle the asbestos, and mail or fax the building demolition (BDF) report form to the Department.* The following check-off list can be used.

- A) _____ Provided "Asbestos Fact Sheet" to Applicant
- B) _____ Had applicant fill out "Building Demolition Form" (BDF)
- C) _____ Did not issue Demolition Permit to Applicant not answering "Yes" to three questions on BDF Form (OPTIONAL BUT SUGGESTED)
- D) _____ Municipality faxed (or Mailed) BDF Form to DEP at 287-7826

3) What Are The Rules?

Simply stated state and federal asbestos rules and regulations require that buildings be inspected for asbestos products and have them removed prior to demolition. The inspection and removal operations must be performed by DEP-licensed companies under regulated and controlled conditions.

4) Using The Building Demolition Report Form

The purpose of this form is to ensure that an applicant has the correct information to properly remove asbestos from a building prior to demolition. The form has two parts which need to be filled out by the applicant. The first section of the Form, Per-Demolition Building Inspection.

Portland (Southern Maine Regional Office): 207-822-6300; 888-769-1036