

TRUSSES SHOWN ARE REPRESENTATIONS ONLY - ACTUAL TRUSSES ARE TO BE DESIGNED BY THE MANUFACTURER TRUSSES ARE TO SUPPORT ANY DORMERS OR "A" ROOFS SHOWN ON THE PLAN, AND TO MEET ALL SNOW LOADS FOR THE AREA WHERE THE HOUSE IS TO BE BUILT. TRUSSES TO BE CANTILEVER STYLE TRUSSES FOR BETTER INSULATION ABOVE THE WALLS - SEE DETAIL BELOW. TAKE ALL TRUSS MEASUREMENTS OFF FLOOR PLAN. ALL TRUSS MEASUREMENTS TO BE TAKEN OFF FLOOR PLAN

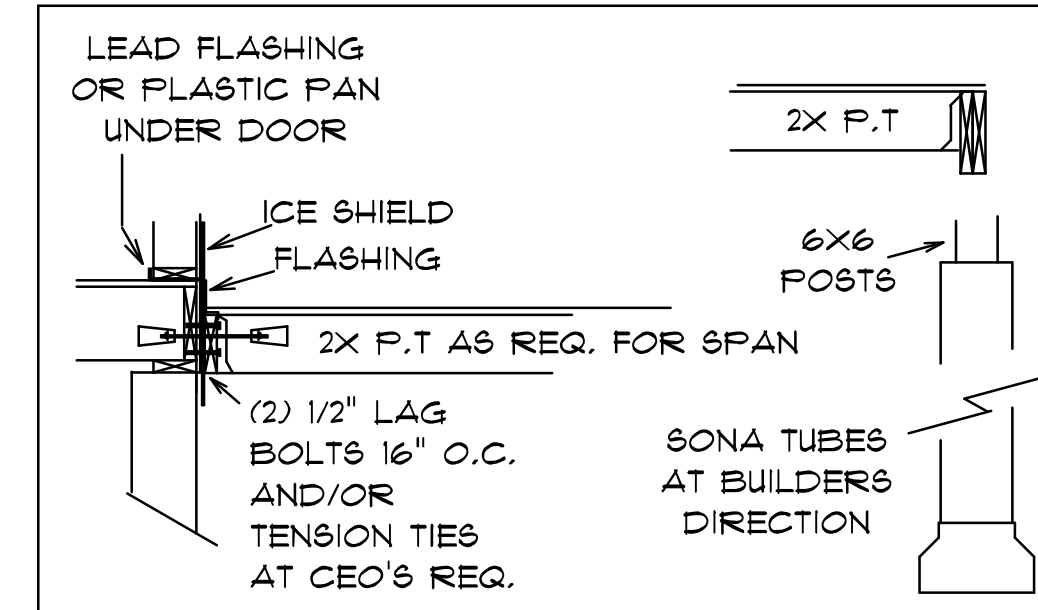

DECK DETAILS (NOT TO SCALE)

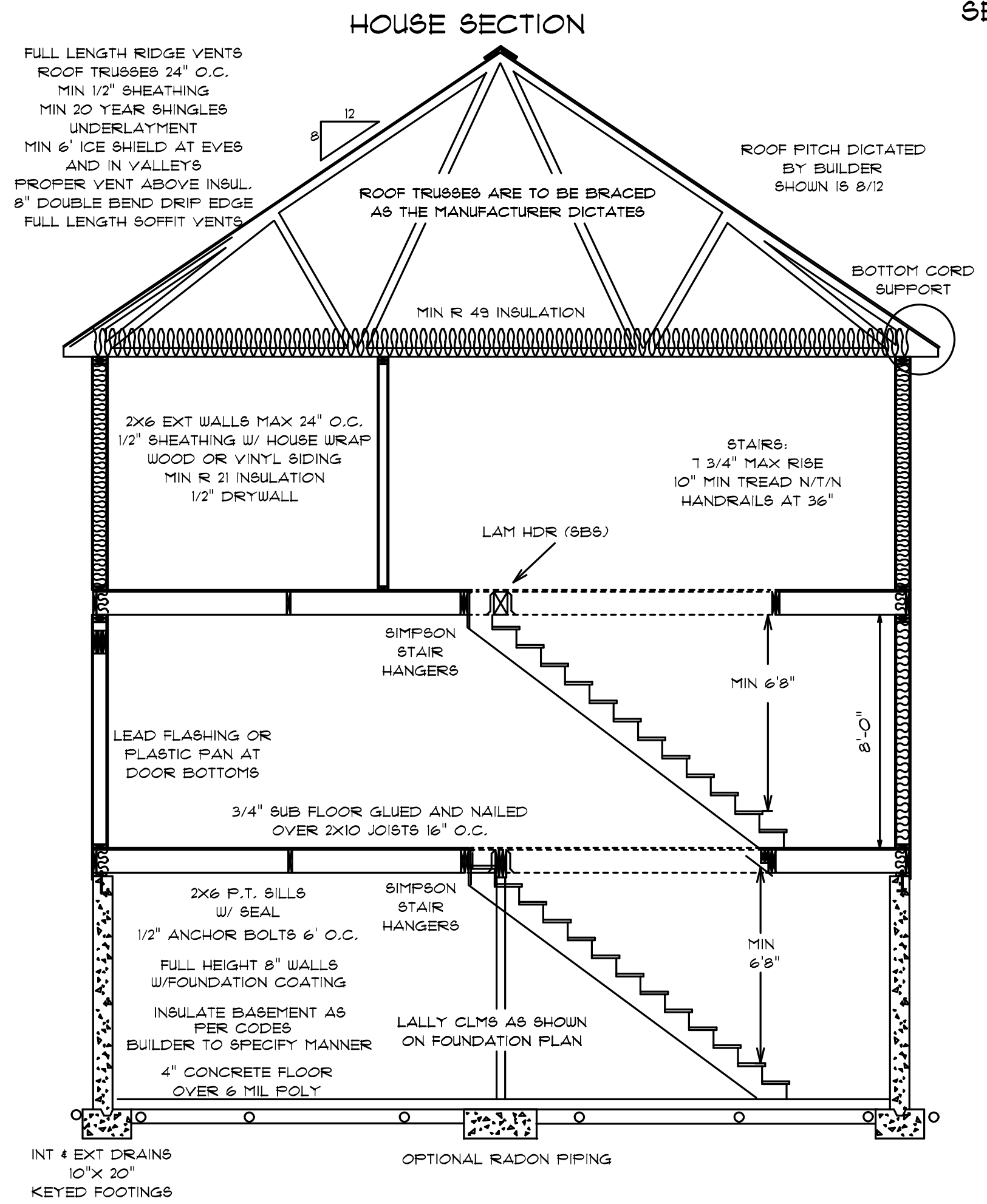

SECTION AT SECOND FLOOR BUMP OUT

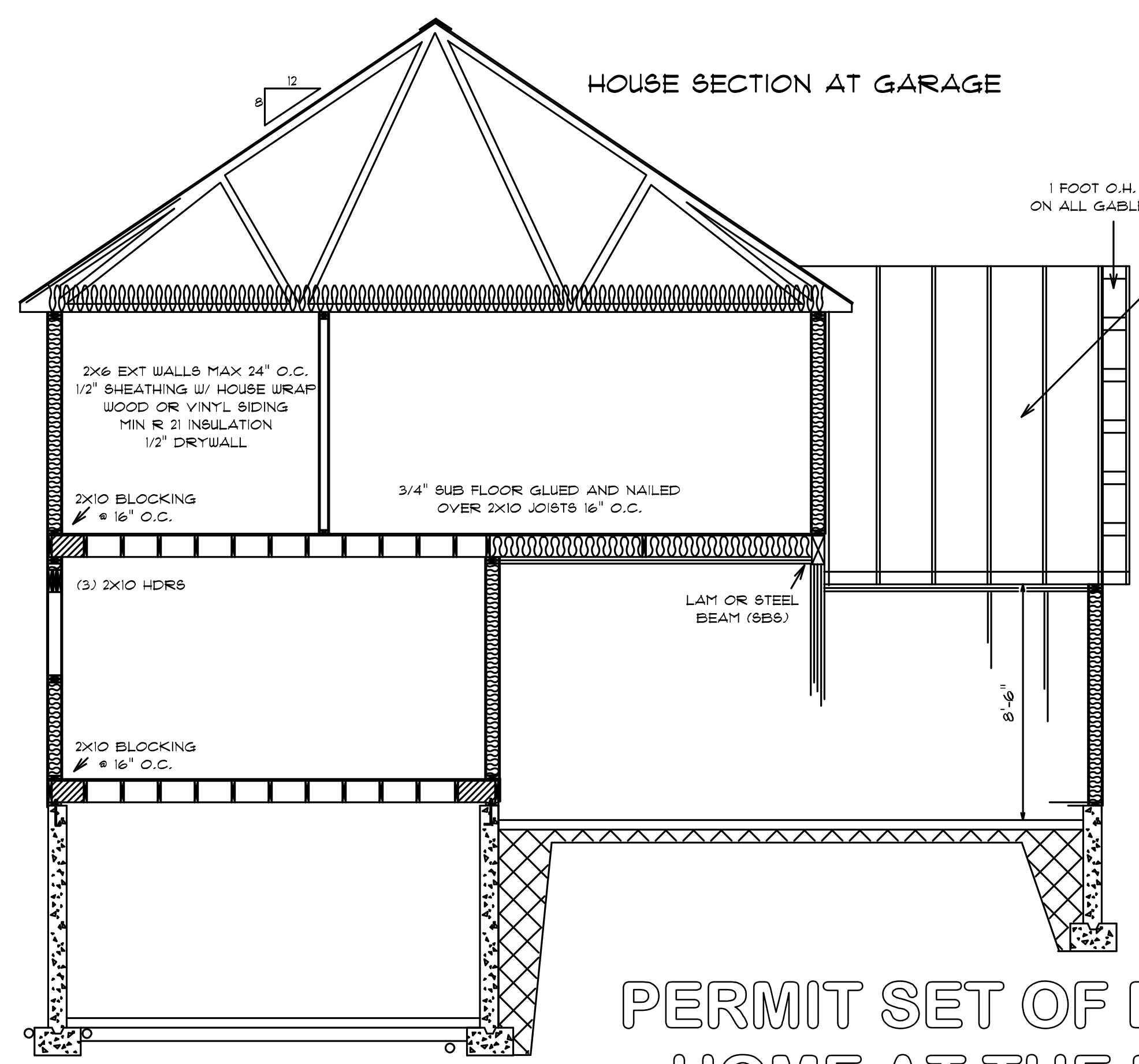
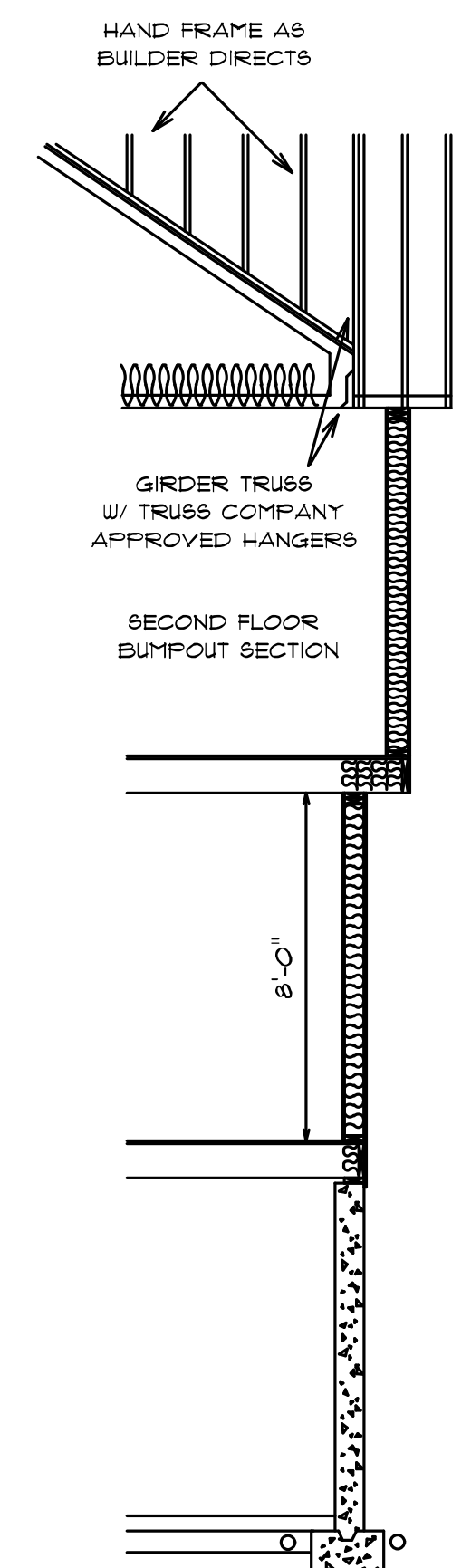

GARAGE SECTION

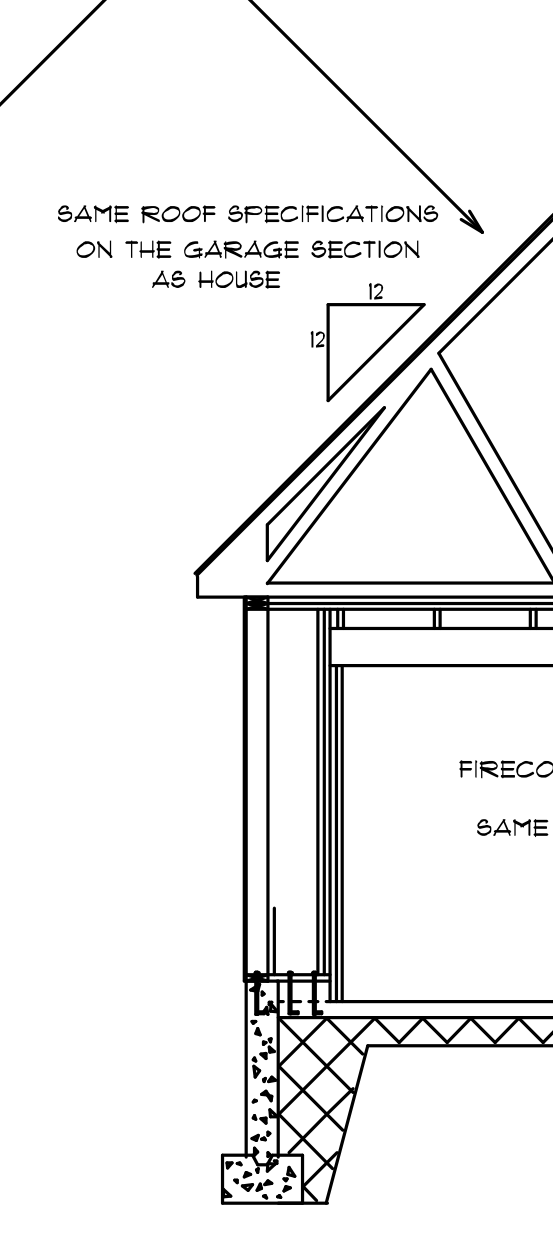

PORCH SECTION

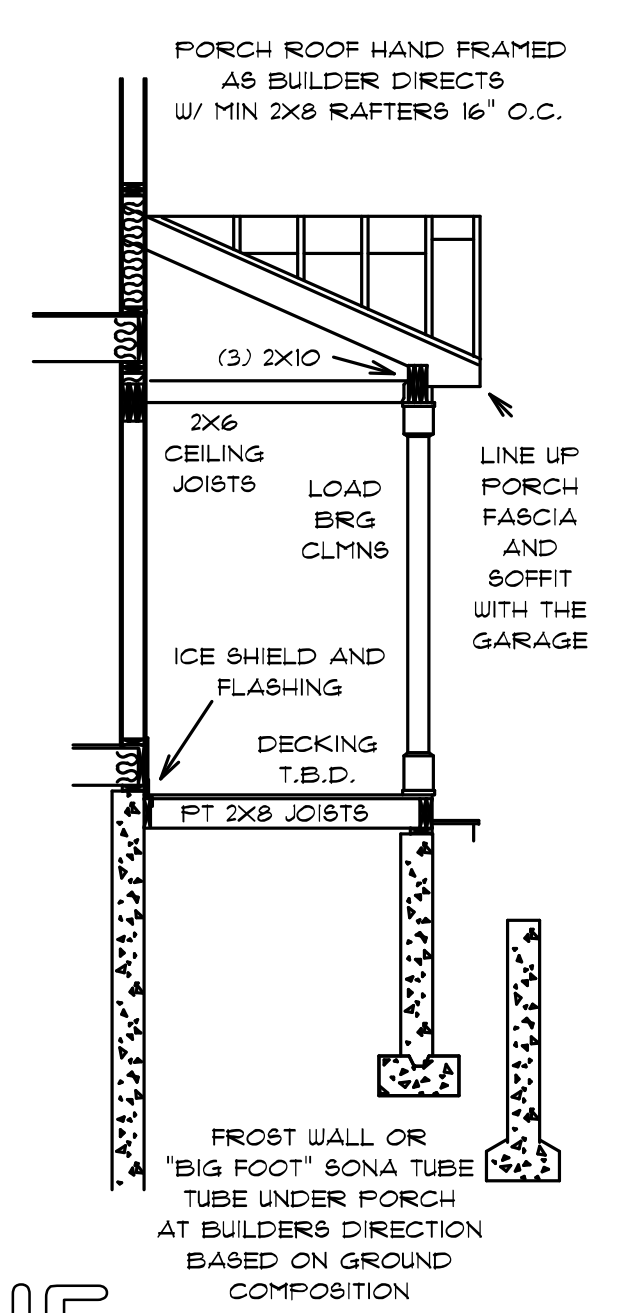

PERMIT SET OF DRAWINGS FOR THIS ONE HOME AT THE BELOW ADDRESS ONLY.

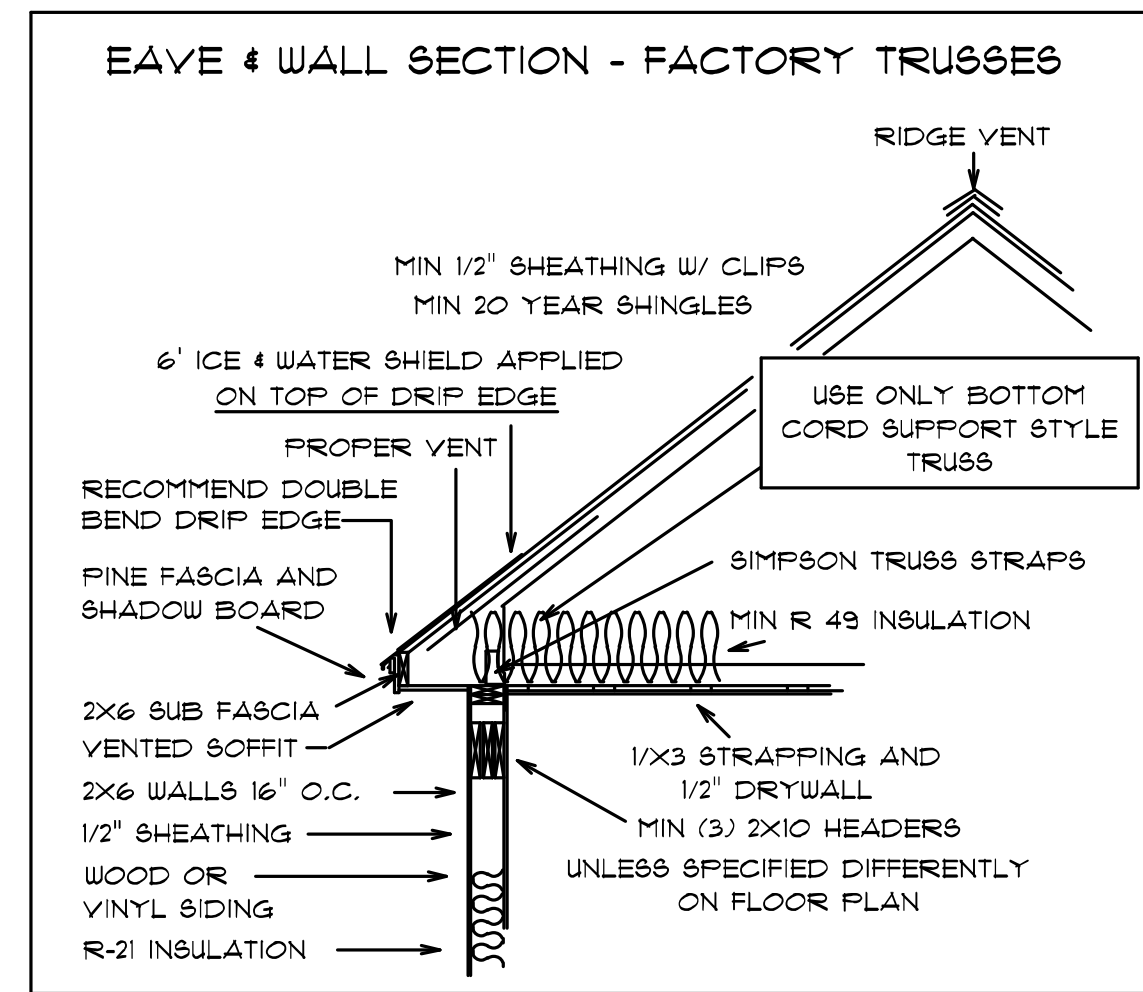

DETAILS NOT TO SCALE

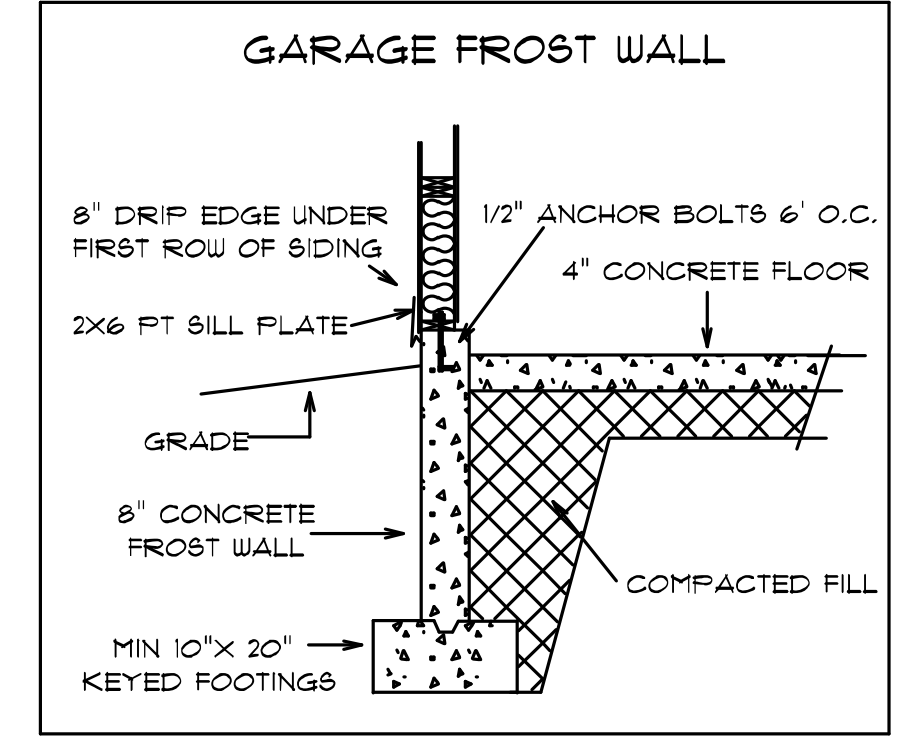
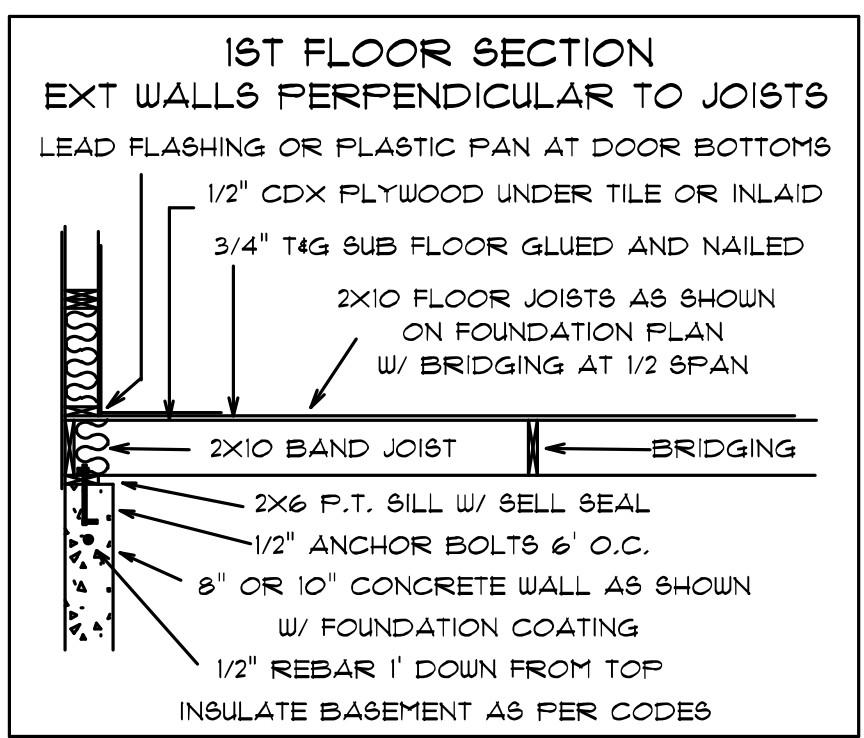
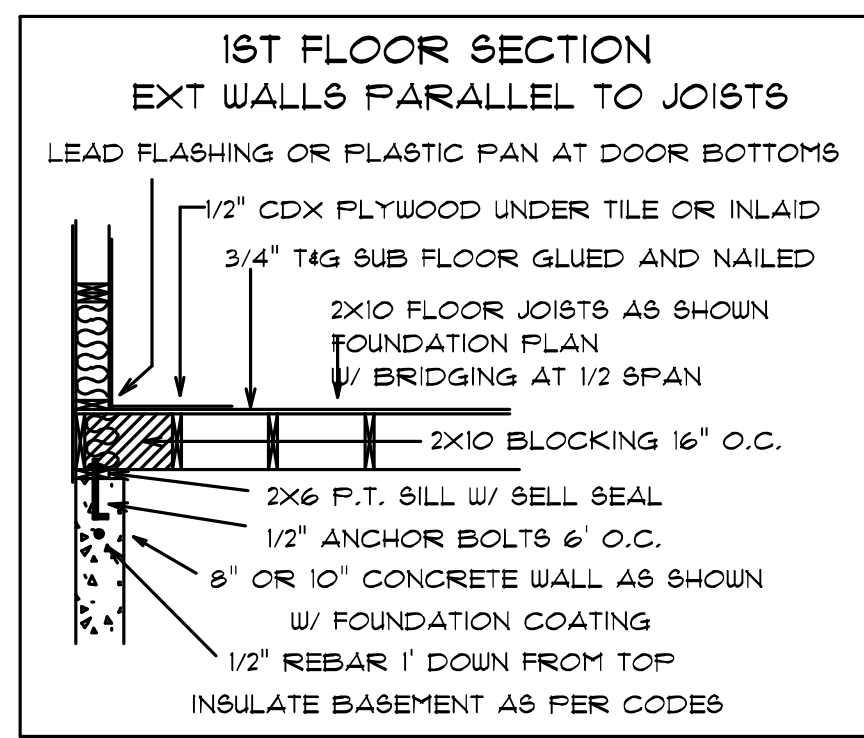
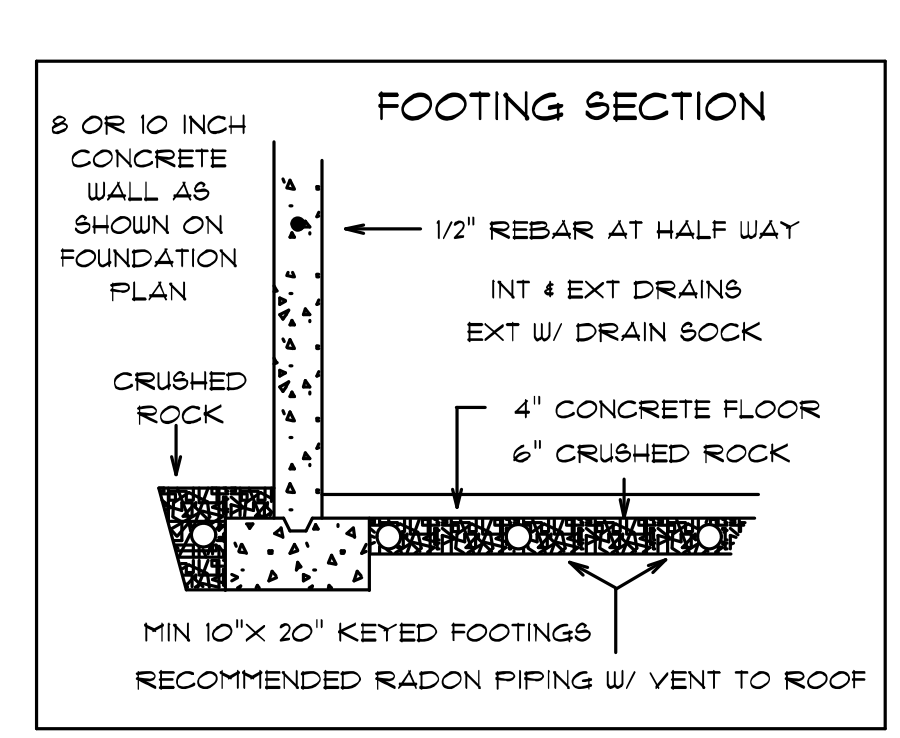
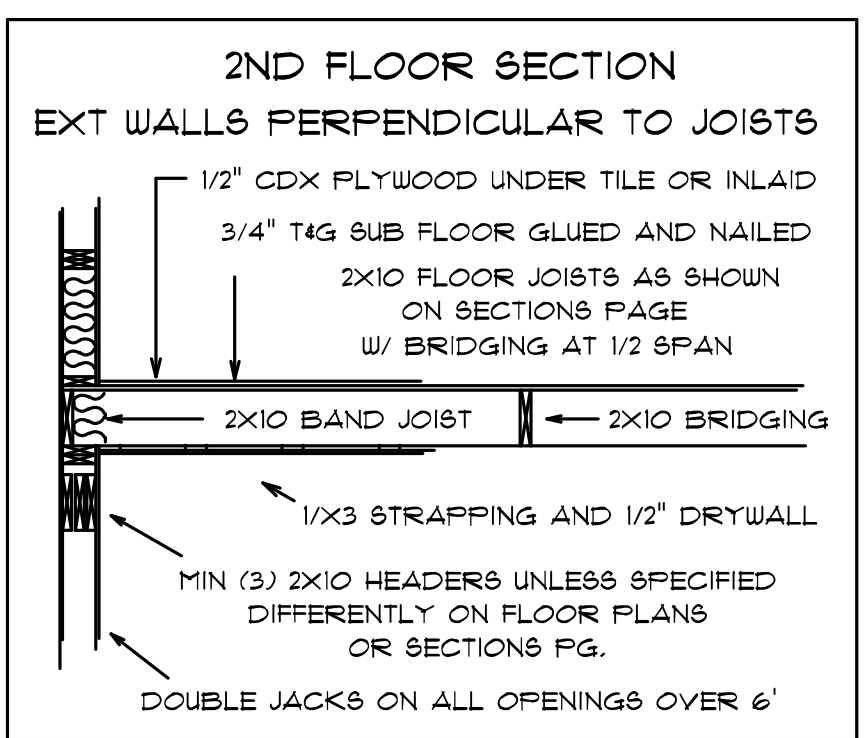
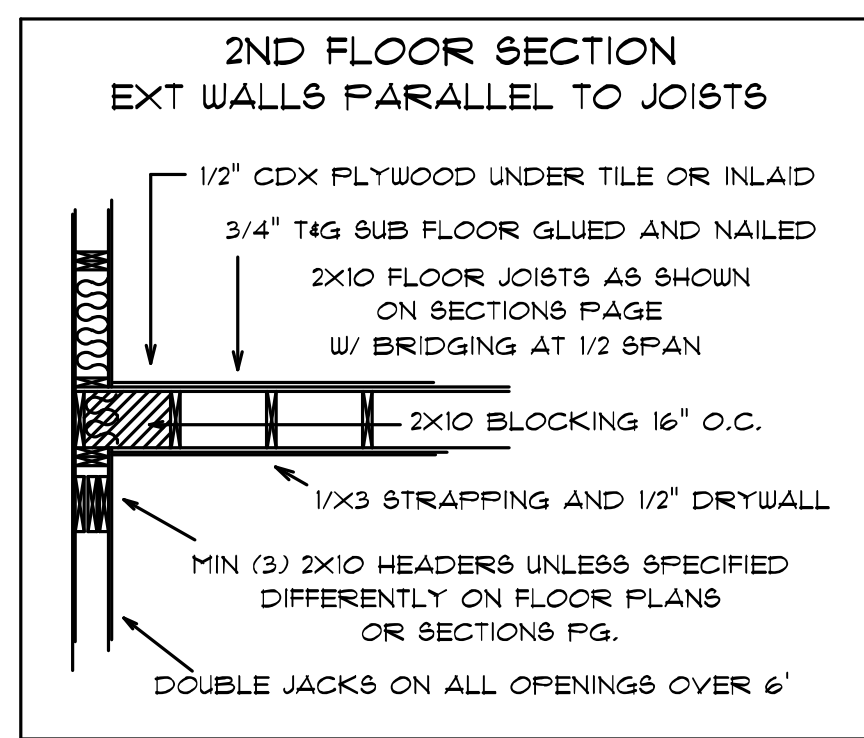
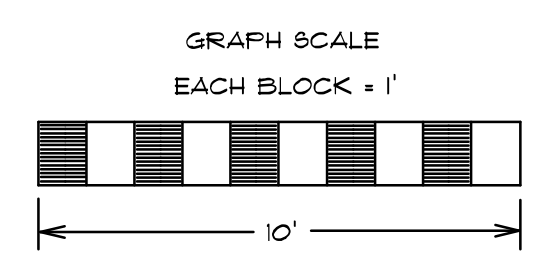

BUILDER - PLEASE GO OVER THESE DRAWINGS BEFORE ANY CONSTRUCTION STARTS AND VERIFY THAT THEY SUIT YOUR NEEDS. IF YOU HAVE ANY QUESTIONS, OR CONCERNS PLEASE FEEL FREE TO CONTACT US.

C.E.O. - IF YOU REQUIRE THE INSULATION TYPE AND SPECIFICATIONS, THE BUILDING HEAT LOSS CALCULATIONS, OR WINDOW VALUES AND SPECIFICATIONS THEY WILL BE PROVIDED BY THE BUILDER, OWNER, OR G.C.

C.E.O. - IF THE BASEMENT NEEDS TO BE INSULATED TO MEET STATE CODES, SINCE THERE ARE MANY WAYS TO DO IT. THE OWNER AND BUILDER WILL DECIDE AND INFORM THE C.E.O. AS TO WHICH WAY IT WILL BE DONE

© J. CALL DESIGN
 THESE DRAWINGS ARE TO BE USED FOR THE CONSTRUCTION OF 1 PROJECT ONLY FOR THE CLIENT AND ADDRESS NAMED ON THEM. ANY USE OR REPRODUCTION OF THEM VIOLATES FEDERAL COPYRIGHT LAWS. DO NOT COPY THESE DRAWINGS FOR ANYONE WITHOUT PERMISSION FROM J. CALL DESIGN.

J. CALL DESIGN
 PLANNING AND DESIGN SERVICES FOR RESIDENTIAL AND COMMERCIAL
 151 ROOSEVELT TRAIL, WINDHAM, ME. 207-892-2810

SCALE	DRAWN BY
1/4" = 1'	J. CALL
DATE	PAGE
2/2015	3 OF 3

IN ACCEPTING THESE DRAWINGS, OWNERS REALIZE THAT THEY ARE FOR PICTORIAL REFERENCE ONLY. THEY FURTHER UNDERSTAND THAT J. CALL DESIGN IS NOT AN ARCHITECTURAL OR ENGINEERING COMPANY. THEY FURTHER UNDERSTAND THAT IT IS THE BUILDER OR GENERAL CONTRACTOR'S RESPONSIBILITY TO SEE THAT THIS PROJECT IS BUILT ACCORDING TO ALL STATE AND LOCAL BUILDING CODES THAT ARE IN EFFECT AT THE TIME OF CONSTRUCTION. THE OWNERS AND THE BUILDER, WILL GO OVER THESE DRAWINGS BEFORE CONSTRUCTION STARTS TO VERIFY THAT THEY ARE SUITABLE FOR THEIR NEEDS, AND TO VERIFY THAT ALL MEASUREMENTS ARE WHAT THEY WANT. IF ANY ERRORS ARE FOUND, JCD WILL GLADLY CORRECT THEM BEFORE CONSTRUCTION STARTS.

ESTES DEV. SPEC
425 ALLEN AVE., PORTLAND, ME.
 DRAWING
SECTIONS AND DETAILS