

# City of Portland, Maine – Building or Use Permit Application 389 Congress Street, 04101, Tel: (207) 874-8703, FAX: 874-8716

Location of Construction: 1359 Washington Ave		Owner: Mike Orr		Phone: 797-9030		Permit No:	
Owner Address:		Lessee/Buyer's Name: Portland House of Pizza		Phone:		BusinessName:	
Contractor Name: Bailey Sign, Inc.		Address: 9 Thomas Dr Westbrook, ME 04092		Phone: 774-2843		Permit Issued:	
Past Use:  retail		Proposed Use:		COST OF WORK: \$		PERMIT FEE: \$ 49.00	
				FIRE DEPT. <input type="checkbox"/> Approved <input type="checkbox"/> Denied		INSPECTION: Use Group: Type:	
				Signature:		Signature:	
Proposed Project Description:  Erect Signage				PEDESTRIAN ACTIVITIES DISTRICT (P.A.D.) Action: Approved <input type="checkbox"/> Approved with Conditions: <input type="checkbox"/> Denied <input type="checkbox"/> Signature: Date:			
Permit Taken By: MG		Date Applied For: 22 Sept 98					
1. This permit application does not preclude the Applicant(s) from meeting applicable State and Federal rules. 2. Building permits do not include plumbing, septic or electrical work. 3. Building permits are void if work is not started within six (6) months of the date of issuance. False information may invalidate a building permit and stop all work..							
<p align="center"><b>CERTIFICATION</b></p> <p>I hereby certify that I am the owner of record of the named property, or that the proposed work is authorized by the owner of record and that I have been authorized by the owner to make this application as his authorized agent and I agree to conform to all applicable laws of this jurisdiction. In addition, if a permit for work described in the application is issued, I certify that the code official's authorized representative shall have the authority to enter all areas covered by such permit at any reasonable hour to enforce the provisions of the code(s) applicable to such permit</p> <p align="right">22 Sept 98</p>							
SIGNATURE OF APPLICANT		ADDRESS:		DATE:		PHONE:	
RESPONSIBLE PERSON IN CHARGE OF WORK, TITLE				PHONE:			
<p align="center">White-Permit Desk Green-Assessor's Canary-D.P.W. Pink-Public File Ivory Card-Inspector</p>						<b>Zone:</b> <b>CBL:</b> 401-A-006 Zoning Approval: <b>Special Zone or Reviews:</b> <input type="checkbox"/> Shoreland <input type="checkbox"/> Wetland <input type="checkbox"/> Flood Zone <input type="checkbox"/> Subdivision <input type="checkbox"/> Site Plan maj <input type="checkbox"/> minor <input type="checkbox"/> mm <input type="checkbox"/> <b>Zoning Appeal</b> <input type="checkbox"/> Variance <input type="checkbox"/> Miscellaneous <input type="checkbox"/> Conditional Use <input type="checkbox"/> Interpretation <input type="checkbox"/> Approved <input type="checkbox"/> Denied <b>Historic Preservation</b> <input type="checkbox"/> Not in District or Landmark <input type="checkbox"/> Does Not Require Review <input type="checkbox"/> Requires Review <b>Action:</b> <input type="checkbox"/> Approved <input type="checkbox"/> Approved with Conditions <input type="checkbox"/> Denied Date: _____	
CEO DISTRICT							

## SIGNAGE PRE-APPLICATION

PLEASE ANSWER ALL QUESTIONS

ADDRESS: 1359 Washington Ave ZONE: B-2

OWNER: Mr. Mike Orr

APPLICANT: Bailey Signs, Inc. / Penthaus House of Pizza

ASSESSOR NO. \_\_\_\_\_

PLEASE CIRCLE APPROPRIATE ANSWER

SINGLE TENANT LOT? ☒ YES NO MULTI-TENANT LOT? YES ☒ NO  
FREESTANDING SIGN? (ex. Pole Sign) ☒ YES NO --- DIMENSIONS 6' x 8' HEIGHT 16'  
MORE THAN ONE SIGN? ☒ YES NO DIMENSIONS \_\_\_\_\_ HEIGHT \_\_\_\_\_  
SIGN ATTACHED TO BLDG.? ☒ YES NO DIMENSIONS 3' x 24' = 72'  
MORE THAN ONE SIGN? YES ☒ NO DIMENSIONS \_\_\_\_\_  
AWNING: YES ☒ NO IS AWNING BACKLIT? YES ☒ NO HEIGHT OFF SIDEWALK \_\_\_\_\_  
IS THERE ANY MESSAGE, TRADEMARK OR SYMBOL ON IT? \_\_\_\_\_

LIST ALL EXISTING SIGNAGE AND THEIR DIMENSIONS: None

Relocate From 1379 Washington Ave See  
Attach plans.

\*\*\* TENANT BLDG. FRONTAGE (IN FEET): 150' +/- x 2 = 300'

\*\*\* REQUIRED INFORMATION

AREA FOR COMPUTATION

See ATTACH side plan.  
freestanding  
Area 65' MAX 48' shown  
height 18' MAX 16' shown

YOU SHALL PROVIDE:

A SITE SKETCH AND BUILDING SKETCH SHOWING EXACTLY WHERE  
EXISTING AND NEW SIGNAGE IS LOCATED MUST BE PROVIDED. SKETCHES  
AND/OR PICTURES OF PROPOSED ARE ALSO REQUIRED.

SIGNATURE OF APPLICANT: [Signature] DATE: 9.16.15

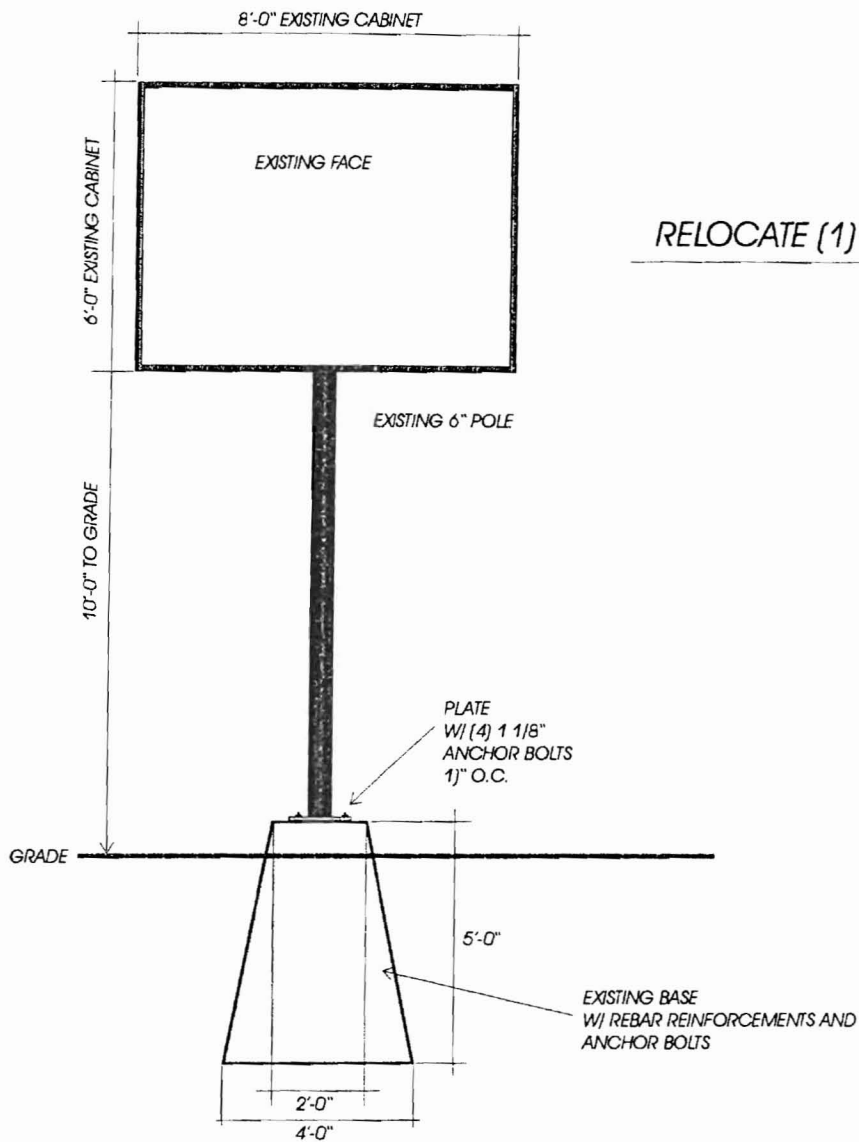

RELOCATE (1) D.F. 6'-0" X 8'-0" X INTERNALLY ILLU

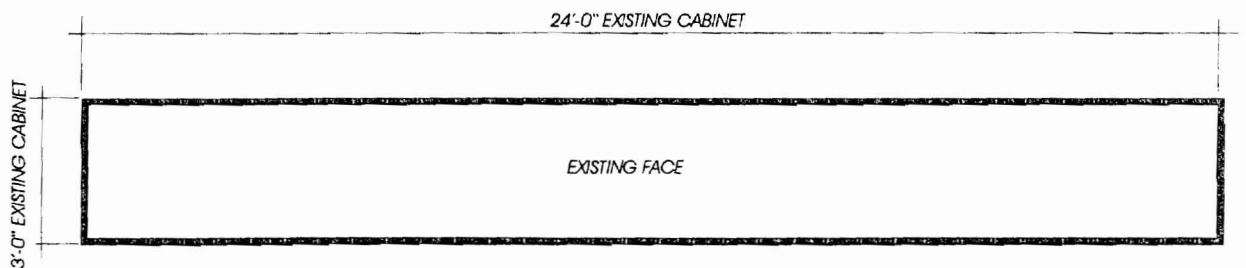

RELOCATE (1) S.F. 3'-0" X 24'-0" X INTERNALLY ILLUMINATED SIGN

## NOTES:

## DESIGN STATUS:

PRESENTATION PRINT DATE:

PROGRESS PRINT #.:

CONSTRUCTION/MOUNTING: DATE:

PERMIT/SITE PLAN: DATE:

APPROVED MANUFACTURING:

DATE:

VOLTAGE:

REVISIONS:

**Bailey Sign** INCORPORATED  
 9 Thomas Drive  
 Col. Westbrook Executive Park  
 Westbrook, ME 04092  
 207-774-2843 / 1-800-539-SIGN  
 Fax: 774-1193  
 E-Mail: newsign@baileysign.com  
 © COPYRIGHT 1998

## PLEASE NOTE:

THIS IS A PROGRESS PRINT - FIELD MEASUREMENTS MAY OR MAY NOT NEED TO BE VERIFIED.

THIS DESIGN IS THE EXCLUSIVE PROPERTY OF BAILEY SIGN INCORPORATED AND ALL RIGHTS TO ITS USE OR REPRODUCTION ARE RESERVED.

COLORS SHOWN HERE ARE FOR DISTRIBUTION ONLY COLOR MATCH NUMBERS WILL BE NEEDED

IF AN ELECTRIC SIGN, THEN INSTALLATION MUST BE ACCOMPLISHED IN TOTAL COMPLIANCE WITH THE NATIONAL ELECTRIC CODE, THE REQUIREMENTS OF UNDERWRITERS LABORATORY, CANADIAN STANDARDS ASSOCIATION, AND APPLICABLE LOCAL CODES.

## CUSTOMER:

PORTLAND HOUSE of PIZZA

## LOCATION:

1359 WASHINGTON AVE.  
 PORTLAND, ME

SALESPERSON:

DRAWN BY: L.W.M.

ACCEPTANCE SIGNATURE DATE:

CLIENT

PS. # D-213

# W.O.

SCALE 1/4"=1'

DATE 9/14/98

DRAWING NO:

SHEET 1

03915 A



NATED SIGN WITH R.A.B.

