

PREPARED BY:  
**NEXIUS**  
 TRANSFORM YOUR BUSINESS... THROUGH WIRELESS  
 A&E OFFICES  
 7A  
 WESTFORD, MA 01886  
 1 (972) 755-1882

CLIENT:  
**verizon wireless**  
 400 FRIBERG PARKWAY  
 WESTFORD, MA 01886  
 1 (508) 534-3300

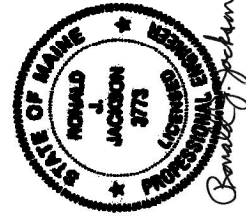

THIS DOCUMENT IS THE DESIGN, PROPERTY AND COPYRIGHT OF NEXIUS AND FOR THE EXCLUSIVE USE OF THE CLIENT. NO PART OF THIS DOCUMENT OR WITHOUT THE EXPRESS WRITTEN CONSENT OF THE CREATOR IS STRICTLY PROHIBITED.  
 DRAWING SCALES ARE INTENDED FOR 24.5" x 36" SIZE PRINTED AND SHOWN. ALL DIMENSIONS AND SIZES ARE DEEMED "NOT TO SCALE".

REV	DATE	DESCRIPTION	BY
A	09/28/15	FOR REVIEW	JM
B	10/09/16	REVISED EQUIPMENT	JM
C	07/25/16	REVISED PER SV	JM

SITE INFO:  
 SITE NAME:  
**PORTLAND\_10\_ME**  
 LOCATION CODE:  
**361332**  
 SITE ADDRESS:  
**81 NORTHPORT DRIVE  
 PORTLAND, ME 04103  
 CUMBERLAND COUNTY**

SHEET TITLE:  
**COMPOUND PLAN**  
 NEXIUS PROJ. NO.:  
**VZ11509**  
 CHECKED BY:  
 KB  
 CHECKED BY DATE:  
 03/09/16  
**A-1**

ALL EXCAVATING & TRENCHING SHALL BE HAND DUG. 72 HOURS PRIOR TO DIGGING, CONTRACTOR TO NOTIFY ALL UTILITY COMPANIES TO LOCATE ALL UNDERGROUND UTILITIES.

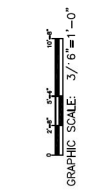
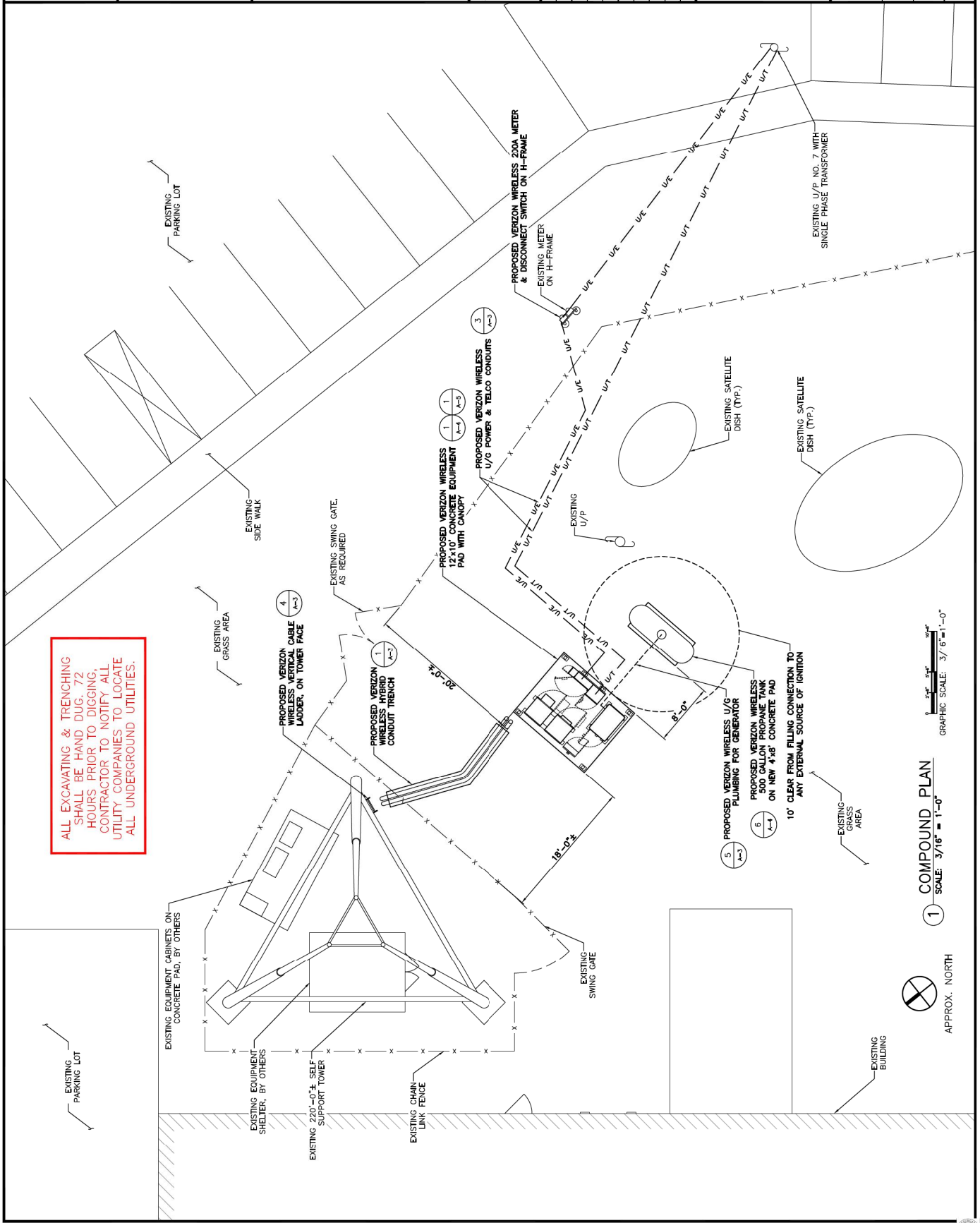

1 COMPOUND PLAN  
 SCALE 3/16" = 1'-0"

