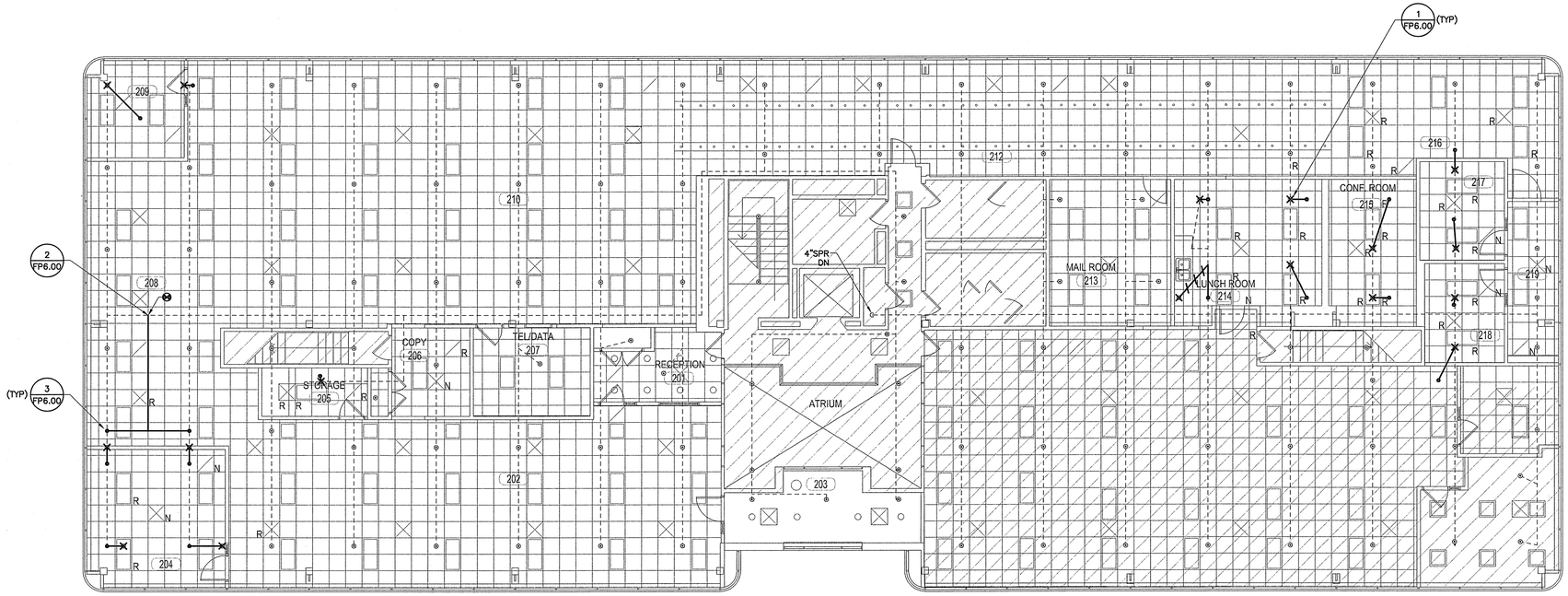

DRAWING NOTES

1. REFER TO DRAWING FP0.00 FOR SYMBOLS AND GENERAL PROJECT REQUIREMENTS.
2. CONFIRM EXACT LOCATIONS OF SPRINKLERS, PIPING, FIRE HOSE VALVES AND OTHER EQUIPMENT IN FIELD.
3. REFER TO ARCHITECTURAL & STRUCTURAL SERIES DRAWINGS FOR STRUCTURAL FRAMING PLANS, DETAILED REFLECTED CEILING PLANS, ELEVATIONS, AND SECTIONS.
4. MAINTAIN SPRINKLER CLEARANCE FROM STRUCTUAL MEMBERS IN ACCORDANCE WITH THE SPECIFIC REQUIREMENTS OF NFPA 13.
5. MAINTAIN SPRINKLER CLEARANCE FROM CEILING AND FLOOR MOUNTED OBSTRUCTIONS, INCLUDING SOFFITS AND CHANGES IN CEILING ELEVATION, IN ACCORDANCE WITH THE SPECIFIC REQUIREMENTS OF NFPA 13.
6. INSTALL SPRINKLERS IN CENTER OF SUSPENDED CEILING TILE, ALONG CENTER-LINE OF CEILING FEATURES AND IN-LINE WITH ADJACENT CEILING FIXTURES.

GENERAL NOTE:

EXISTING FIRE PROTECTION WORK SHOWN ON THESE PLANS WAS NOT FIELD VERIFIED BY RDK ENGINEERS. CONTRACTOR IS RESPONSIBLE FOR FIELD VERIFYING ALL EXISTING CONDITIONS PRIOR TO THE COMMENCEMENT OF ANY WORK. RDK ENGINEERS WILL NOT BE HELD RESPONSIBLE FOR ANY EXISTING CONDITIONS DISCREPANCIES FOUND DURING CONSTRUCTION.

56 NORTHPORT DRIVE
(1361 WASHINGTON AVENUE)
PORTLAND, ME

Liberty Mutual.

RDK ENGINEERS
Andover, MA - Boston, MA - New Brunswick, NJ -Amherst, MA - Durham, NC - Charlotte, NC
70 Fargo Street Boston, MA 02210-1964
T.617-345-9885

PROJECT SCOPE

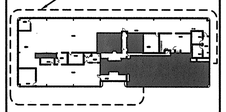

PROJECT NORTH

STATE OF MAINE
GREGORY J. TITTERINGTON
5673
REGISTERED PROFESSIONAL ENGINEER

ARCHITECTURE DESIGN
ADD Inc
311 SUMMER STREET BOSTON, MA 02210 617.234.3100

ISSUANCES

No.	Description	Date
1	ISSUED FOR PERMIT	12/23/08

Checked by:

FIRE PROTECTION PLAN 2ND FLOOR

Drawing Scale: 1/8" = 1'-0"

Job No. 20080729

FP-202

© 2008 ADD Inc