

THIS DOCUMENT IS THE DESIGN, PROPERTY AND COPYRIGHT OF NEXIUS AND FOR THE EXCLUSIVE USE OF THE CLIENT. IT IS NOT TO BE REPRODUCED, COPIED, EITHER WHOLLY OR IN PART, OR TRANSMITTED IN ANY MANNER WITHOUT THE EXPRESS WRITTEN CONSENT OF THE CREATOR IS STRICTLY PROHIBITED.  
 DRAWING SCALES ARE INTENDED FOR 24"x36" SIZE PRINTED AND UNLESS NOTED OTHERWISE, ALL SCALES ARE DEEMED NOT TO SCALE.

REV	DATE	DESCRIPTION	BY
A	08/28/15	FOR REVIEW	JM
B	03/09/16	REVISED EQUIPMENT	JM
C	07/25/16	REVISED PER SV	JM

SITE INFO:  
 SITE NAME: PORTLAND\_10\_ME  
 LOCATION CODE: 381332  
 SITE ADDRESS: 81 NORTHPORT DRIVE  
 PORTLAND, ME 04103  
 CUMBERLAND COUNTY

SHEET TITLE: COMPOUND PLAN	
NEXIUS PROJ. NO: VZ11509	SHEET NUMBER: A-1
CHECKED BY: KB	
CHECKED BY DATE: 03/09/16	

ALL EXCAVATING & TRENCHING SHALL BE HAND DUG. 72 HOURS PRIOR TO DIGGING, CONTRACTOR TO NOTIFY ALL UTILITY COMPANIES TO LOCATE ALL UNDERGROUND UTILITIES.

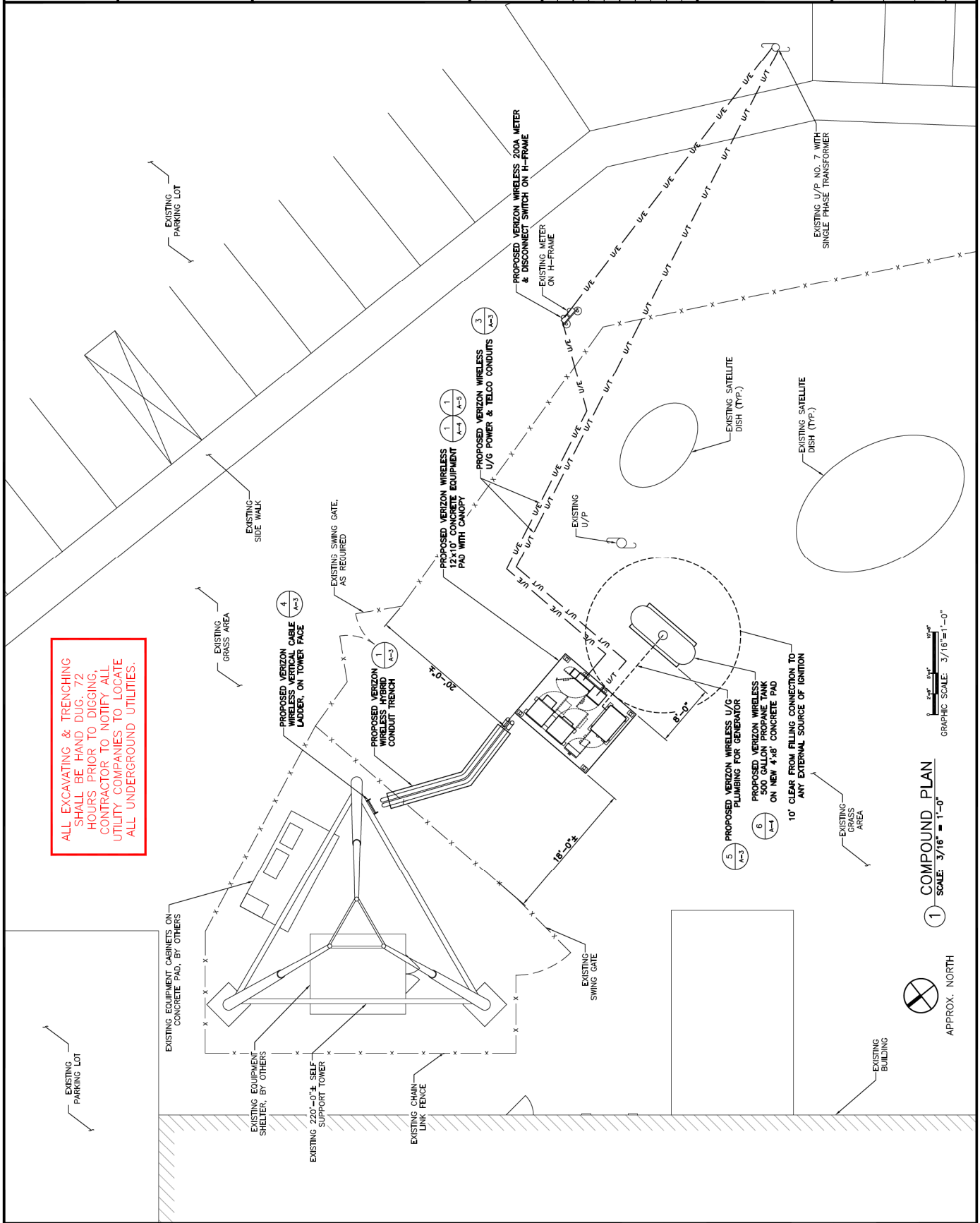

1 COMPOUND PLAN  
 SCALE: 3/16" = 1'-0"