

SYSTEMS SYMBOLS LEGEND

- 2' x 4' LAY-IN FLUORESCENT FIXTURE
- 2' x 2' LAY-IN FLUORESCENT FIXTURE
- WALL MOUNTED EMERGENCY LIGHT
- EXIT LIGHT
- MECHANICAL SUPPLY DIFFUSER
- MECHANICAL RETURN DIFFUSER
- SPEAKER

NOTE: LIGHTING IS FOR REFERENCE ONLY. FINAL LIGHTING LAYOUT AND FIXTURE SELECTION SHALL BE DESIGNED BY ELECTRICAL CONTRACTOR.

GC SHALL COORDINATE WITH OWNER FOR LIGHT SELECTION.

MECHANICAL CONTRACTOR TO MODIFY EXISTING HVAC SYSTEM TO MEET REQUIREMENTS OF NEW PLAN LAYOUT AND SPACE USAGE.

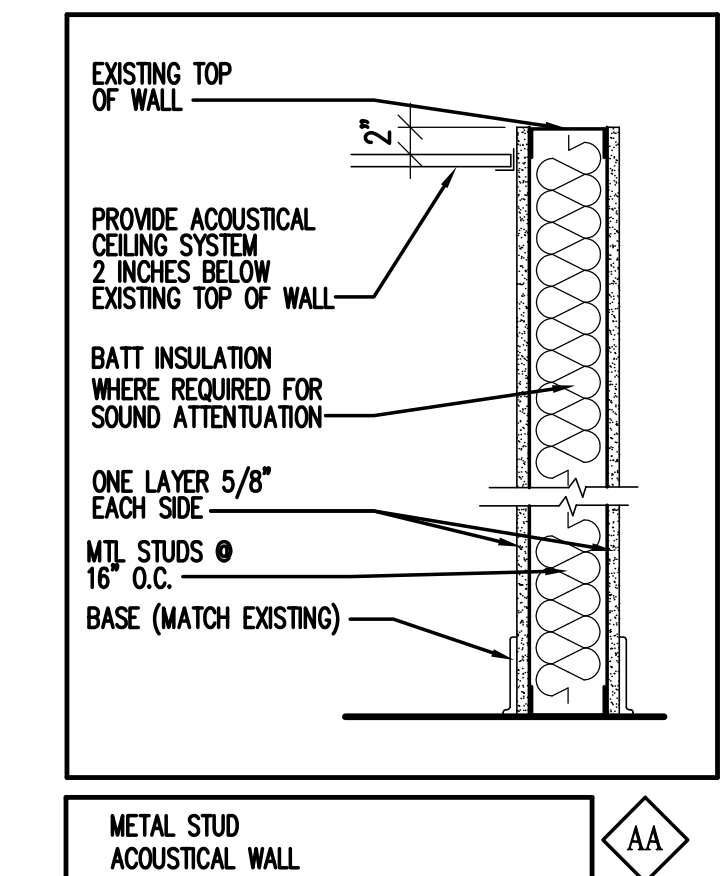

2 REFLECTED CEILING PLAN
SCALE: 1/4" = 1'-0"

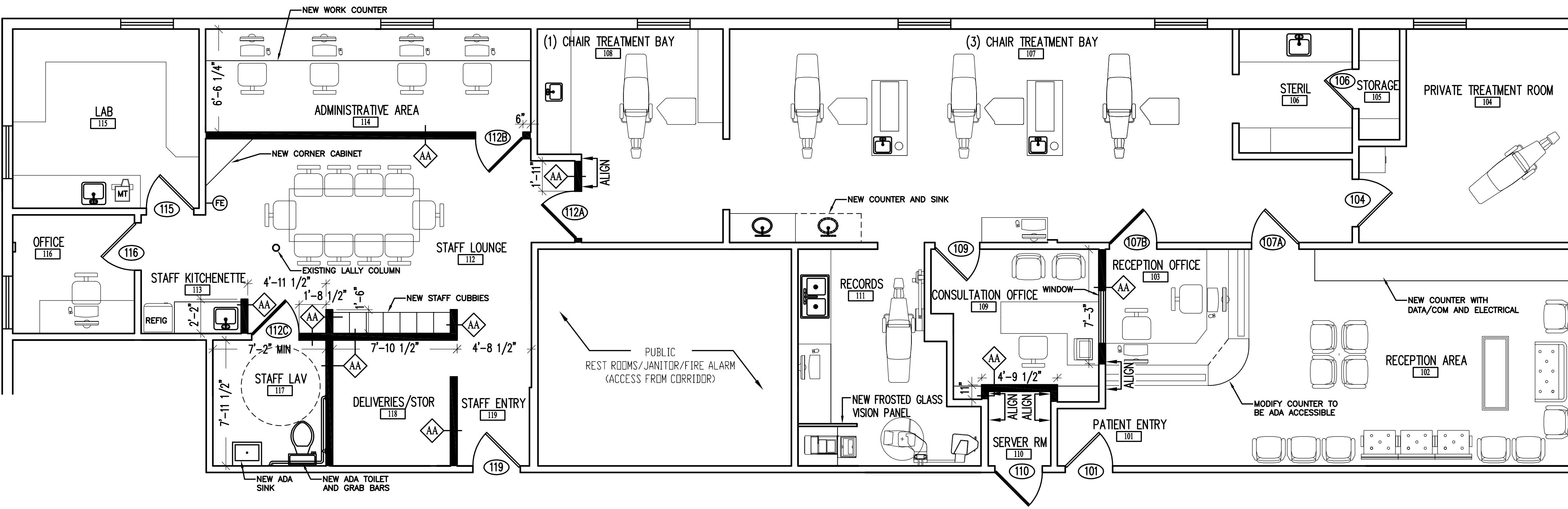

3 WALL TYPE
NOT TO SCALE

LEGEND

- NEW WALLS

1 PROPOSED FLOOR PLAN
SCALE: 1/4" = 1'-0"

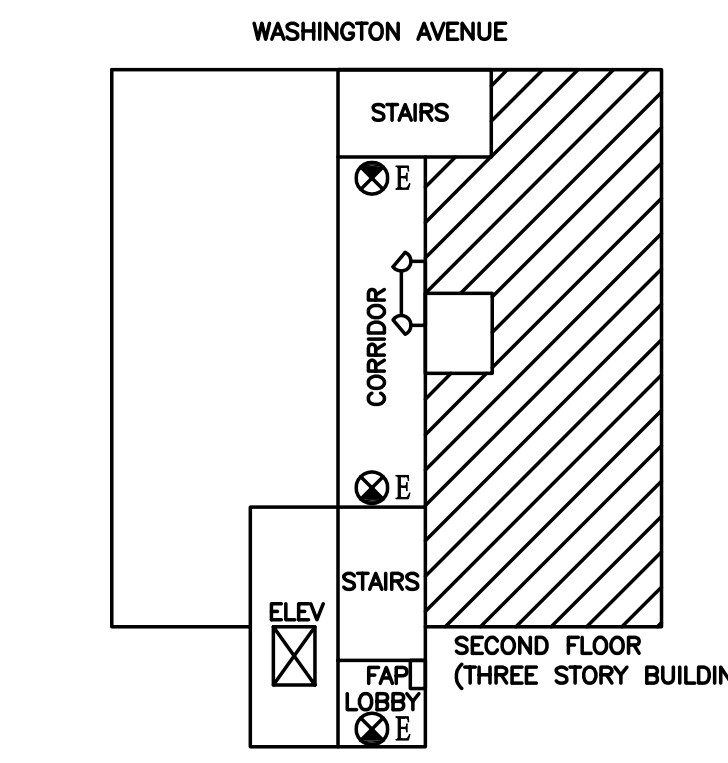

KEY PLAN
NOT TO SCALE

ISSUED:

06/04/12	INITIAL MEETING WITH PORTLAND CODE ENFORCEMENT
06/07/12	FINAL APPLICATION TO PORTLAND CODE ENFORCEMENT

DRAWN BY:	BLB
CHECKED BY:	DMD
DATE:	JUNE 6, 2012
SCALE:	AS SHOWN
JOB NUMBER:	

MAINE ORTHODONTICS
1321 WASHINGTON AVE
PORTLAND, ME 04103

Don Dyer, Architect
Maine Registered Architect
PO Box 191
Limaington, ME 04049
Phone: 207-423-5371
rds@maineortho.com

TITLE:
PROPOSED FLOOR PLAN & REFLECTED CEILING PLAN

SHEET NO.

A2
2 of 2