

1. DIMENSIONS ON THIS DWG. ARE TO ROUGH OPENING. REFER TO SHEETS A1.0 AND A5.0
2. ENTIRE STOREFRONT SYSTEM SHALL BE DARK BRONZE ANODIZED.
3. NOT USED.
4. SEE SCHEDULE FOR GLASS TYPES.
5. REFER TO FLOOR PLAN, ELEVATIONS AND WALL SECTIONS FOR ROUGH OPENING DIMENSIONS.
6. ALL STOREFRONT MATERIAL AND GLAZING SHALL BE SUPPLIED AND INSTALLED BY G.C. U.O.N.

NATIONAL ACCOUNT SUPPLIER

INTERIOR DOORS, FRAMES & HARDWARE
 LOCKNET
 CONSTRUCTION@LOCKNET.COM
 800 JOHN C. WATTS DR.
 NICHOLASVILLE, KY 40356
 855-432-4613, FAX: 877-887-4958

GLASS SCHEDULE

- (A) 1" INSULATED GLASS
- (B) 1" INSULATED TEMPERED GLASS
- (C) 1/4" TEMPERED GLASS

NOTE:
 GLAZING SHALL BE EQUAL TO PPG SOLARBAN 60 CLEAR WITH SGHC OF .39.

**** ALL STOREFRONT GLAZING SHALL BE LOW 'E' SOLAR GLASS ****



1. LAMINATE DOORS 4, 5, 6 & 7 AND PAINT FRAMES 3, 4, 5, 6 & 7. SEE FINISH SCHEDULE, SHEET A7.2.
2. ALL HARDWARE SHALL BE US32D U.O.N.
3. ALL HM FRAMES SHALL BE 16 GA STEEL U.O.N.
4. ALL LOOKS SHALL BE FALCON 6 PIN INTERCHANGEABLE CORE SUPPLIED AND INSTALLED BY THE G.C. ALL EXTERIOR LOCKS SHALL BE PROVIDED WITH CONSTRUCTION CORES. ALL PERMANENT CORES SHALL BE KEVED ALIKE.
5. PERMANENT CORES SHALL BE SHIPPED TO THE RESTAURANT GENERAL MANAGER.
6. MOUNT DOOR CLOSERS ON RESTROOM OR KITCHEN SIDE ONLY.
7. COMPLETE DOOR, FRAME AND HARDWARE PACKAGE INCLUDING: VISION PANEL (WITH 18 GA. HOLLOW METAL FRAME), CONTINUOUS HINGE, HEAVY DUTY CLOSER, RAIN DRIP, DOOR BOTTOM/ SWEEP, WEATHERSTRIP, KICKPLATE AND PANIC HARDWARE, ORDERED THRU LOCKNET SECURITY DOORS, PART #DU3670LS2VD (1-800-887-4307).
8. PROVIDE PUSH/ PULL PLATES. IF REQUIRED BY LOCAL CODE, STOREFRONT DOOR PANIC HARDWARE SHALL BE : DOR-O-MATIC 2092 RIM PANIC HARDWARE AND EXTERIOR PULLS WITH QUALITY #520 DOOR PULL.
9. MOUNT KICKPLATE ON PUSH SIDE ONLY.
10. MAXIMUM DOOR OPERATING PRESSURE : 5 LBS INTERIOR ; 8 LBS EXTERIOR.
11. ADA COMPLIANT ACCESSIBILITY SIGNAGE, INCLUDE BRAILLE AS REQUIRED BY LOCAL JURISDICTION - (1) MEN; (1) WOMEN
12. RESTROOM SIGN REQUIRED.
13. INSTALL WITH REMOVABLE DOOR STOPS AND WEATHER STRIPS.
14. FRAMES SHALL BE PAINTED.
15. RESTROOM PARTITIONS : BOBRICK 1080 SERIES, WITH STAINLESS STL. 1 1/2" WALL POST, LATCH , KEEPER, COAT HOOK (DTL 20/ADA 1.0) & MOUNTING BRACKETS. INSTALL PER MANUFACTURERS SPECIFICATIONS & DETAILS. DOOR HANDLE AND LATCH SHALL BE MOUNTED AT 36" A.F.F.
16. PROVIDE LATCH AND STRIKE PLATE HARDWARE BY DOOR MFR. TO BE COMPATIBLE WITH LOCKS
17. 3'-0" x 7'-0" H.M. DOOR WITH 2" H.M. FRAME MAY BE USED.

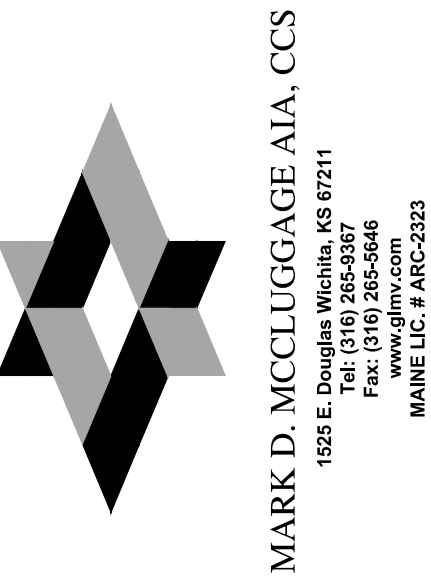

MARK D. MCCLUGGAGE AIA, CCS
 1525 E. Douglas Wichita, KS 67211
 Tel: (316) 266-9387
 Fax: (316) 266-9388
 www.mccluggage.com
 MAINE LIC # ARC-2323

NOT USED N.T.S. 10

NOTES N.T.S. 7

NOT USED N.T.S. 4

DOOR SCHEDULE NOTES 1

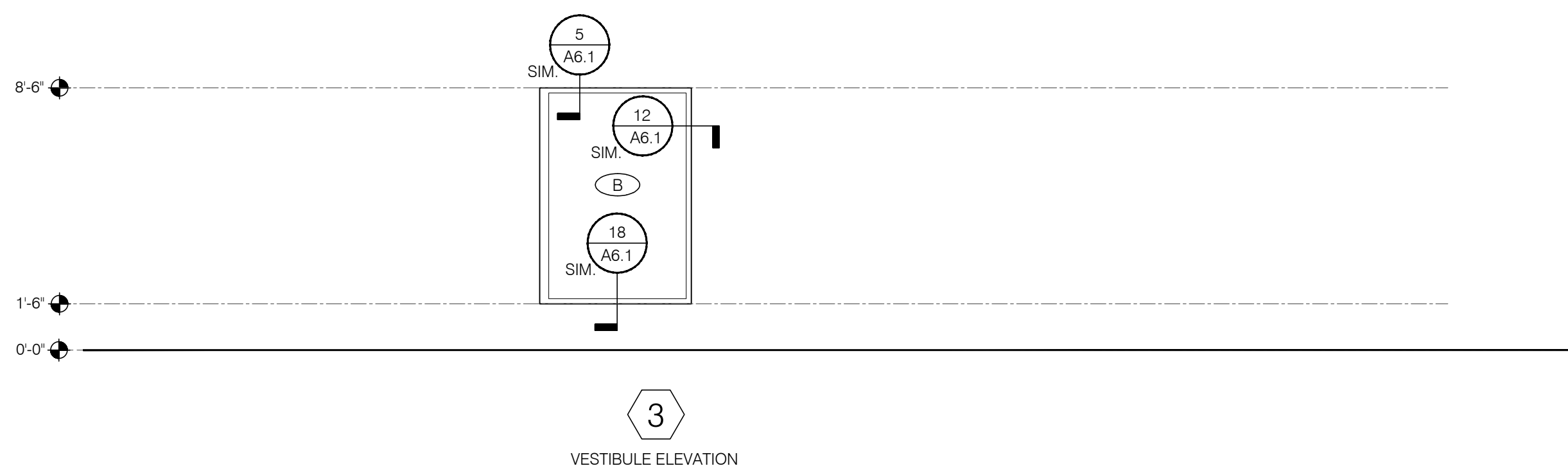
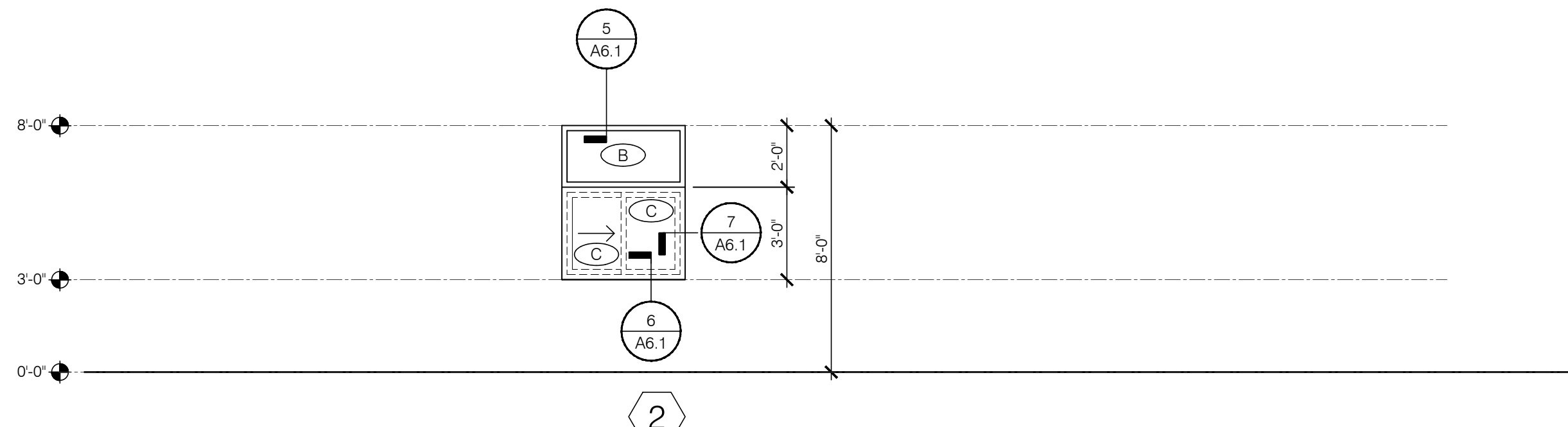
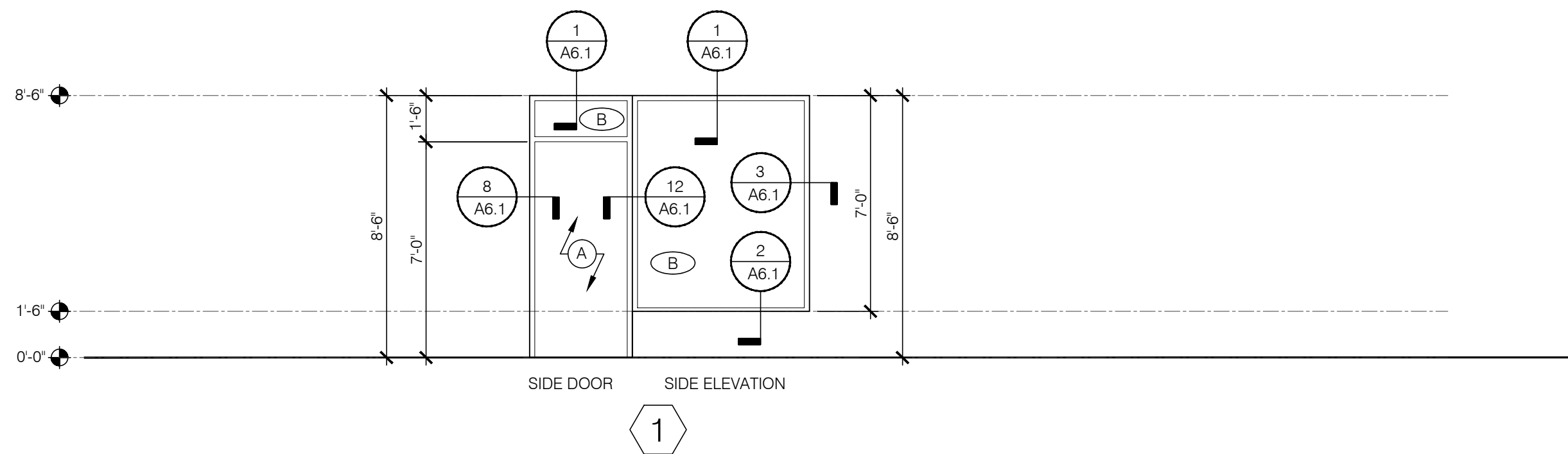

NOTE: ELEVATIONS DRAWN AS VIEWED FROM EXTERIOR OF BUILDING.

WINDOW TYPES 1/4" = 1'-0" 9

DOOR NO.	DOOR SIZE	DOOR TYPE		BUTTS				LOCKS							CLOSERS			KICKPLATE			THRESHOLD				DOOR STOP		MISCELLANEOUS	DETAIL LOCATIONS			DOOR NOTES												
		TYPE	FRAME	1	2	3	4	1	2	3	4	5	6	7	1	2	3	1	2	3	1	2	3	4	5	6		HEAD	JAMB	SILL													
1	3'-0" x 7'-0" x 1'-3/4"	A	AL	X							X	X	X	X	X																												* LESS THAN DOOR WIDTH
2	3'-6" x 7'-0" x 1'-3/4"	C	HM		X						X	X														X										9/A6.1	6/A6.1	10/A6.2	6, 7, 10				
3	3'-0" x 7'-0" x 1'-3/4"	A	AL	X							X	X	X	X	X																												
4	2'-0" x 6'-8" x 1'-3/4"	F	WD	HM	X		X															X																					
5	3'-0" x 6'-8" x 1'-3/4"	D	WD	HM		X					X						X	X							X																6, 9, 10, 11, 12, 14		
6	3'-0" x 6'-8" x 1'-3/4"	D	WD	HM		X					X						X	X							X															6, 9, 10, 11, 12, 14			

DOOR SCHEDULE 2

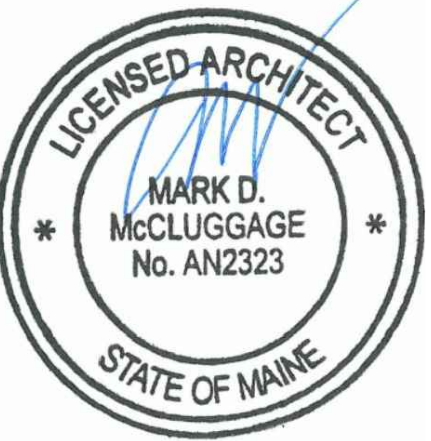

07/14/16

15034.000

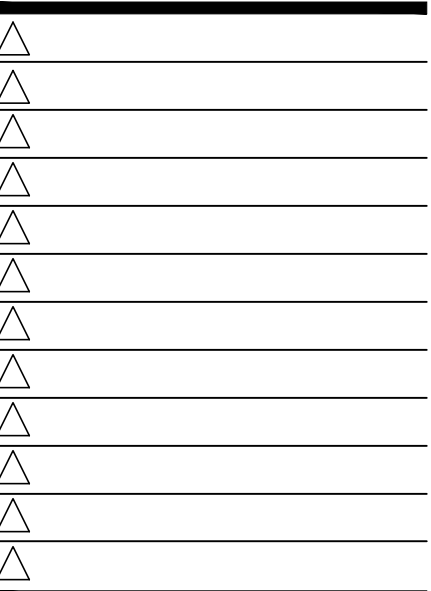

CONTRACT DATE: 07.06.2016
 BUILDING TYPE: CONVERSION
 PLAN VERSION: FEBRUARY 2015
 SITE NUMBER: XXX-XXX
 STORE NUMBER: XXXXX

TACO BELL

1363 WASHINGTON AVE.
 PORTLAND, ME



CONVERSION
 LIVE MAS - MEDIUM40

DOOR & WINDOW ELEVATIONS AND SCHEDULES

A1.1

PLOT DATE:

NOTE: ELEVATIONS DRAWN AS VIEWED FROM EXTERIOR OF BUILDING OR OUTSIDE ROOM.

DOOR TYPES 1/4" = 1'-0" 3